GUERNSEY

BREEDERS' JOURNAL

November 23
1958

Farm and Sire Directory

FOREMOST GUERNSEYS and PRE-EMINENT GUERNSEYS

ARE PLEASED TO PRESENT A GRANDSON OF FOREMOST HERMES

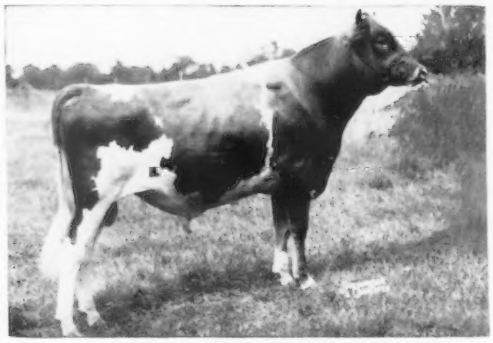

LushAcres Hermes' Happy Fella
Owned by Foremost and Pre-Eminent.
Both herds are now getting his calves.
Sire: **Northern F. Hermes, AR**
Sold for $11,200 to North Farm.

A Full Sister

LushAcres Hermes' Norah, E '58
14718—771—Sr2—365C—3x
15548—817—Sr3—365—3x
Sold for $2,100 to Deep Lake Farm.

A Full Sister

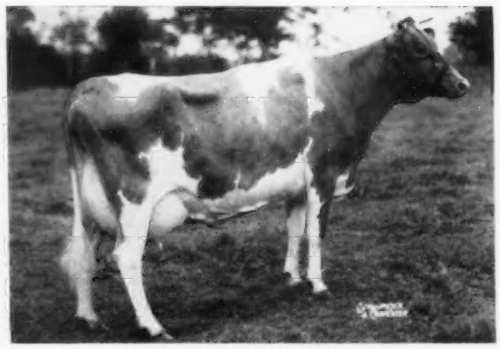

LushAcres Hermes' Sunny
15385—794—Jr3—365—3x
Sold for $1,200 to Golden Herd Farm.

His Dam

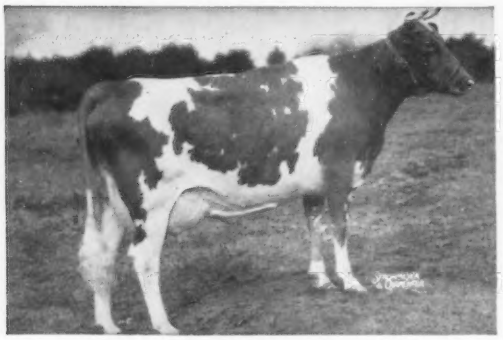

Bethany Happy May
11691—570—Jr2—365C—3x
15623—848—Sr3—365—3x
Sire: **McDonald Farms Prediction Jr., AR**
Dam: **Bethany Wistar's May**
14067—661—Sr2—365—3x

His Paternal Sister At Pre-Eminent

LushAcres Hermes' Quest, E '55 '58 (95.)
13882—803—Jr2—365—3x, 17529—*1104—Jr4—365C—3x, Class Leader 4th place in fat. 14485—888—5yrs—HIR—305—2x. All-American Sr. Yr., 2-year-old, and 3-year-old. Sold for $15,500 to J. C. Penney. A daughter of Quest at Pre-Eminent, Lakewood Opportunist, E '58, 9839—445—Sr2—HIR—2x in 228 days.

HAPPY FELLA SONS FOR SALE OUT OF OUR BEST COWS

FOREMOST GUERNSEYS
COLUMBIA, MISSOURI
LAURENCE RAINEY, Supt.
Tel. Farm Office GIbson 2-6276

PRE-EMINENT GUERNSEY FARM
GALLATIN, MISSOURI
J. C. PENNEY, Owner
HAROLD APPLEY, Manager
Tel. Jameson, Mo. Van Dyke 8-4457

GRAND CHAMPION

AT THE NATIONAL — 2ND AGED AT I.D.S.

SENECASIDE MERYL

Excellent three times
11645—565—Sr3—HIR—305—2x
13043—647—5yrs—285—2x

"Meryl" is one of the few cows who have repeated as Grand Champion at the National. Last year her very good record was made while on the show circuit and this year she has milked over 60 lbs. a day on 2x. We have been using a son of hers and have two very nice daughters in the herd by Woodacres Fides Leader.

JUNIOR CHAMPION

AT BOTH NATIONAL AND I.D.S.

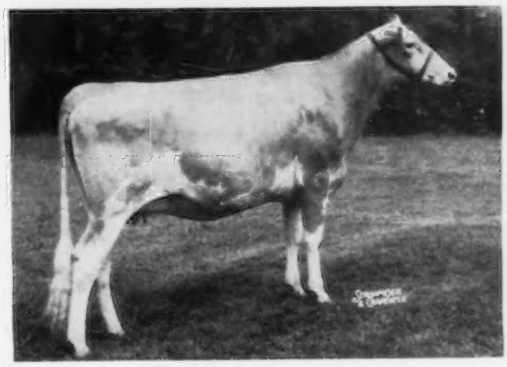

WOODACRES MISS VICKIE

"Miss Vickie" undefeated this year wherever shown is a line-bred Coronation. She was consigned to the Green Meadow Sale but calved the day before the sale and being out of condition was not sold. She has started out milking very well.

BEST UDDERED COW

AT BOTH NATIONAL AND I.D.S.

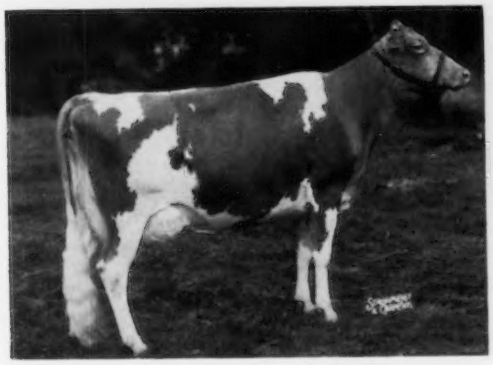

CROCKETT PRAIRIE MASTER'S MOLLY
Excellent
14235—*851—Sr3—365—2x
You will note she was both Excellent and a Class Leader (when made).

"Molly" was 1st 4-Year-Old at the National in '57 and All-American 4-Year-Old in '57. She also was Best Uddered 4-Year-Old at both shows and in '58 the Best Uddered Cow at both shows.

FIRST DAIRY HERD

AT NATIONAL — 2ND AT I.D.S.

This is the second straight year that we have won 1st Dairy Herd at the National. Reading from left to right the cows are: SENECASIDE MERYL (shown herewith); La RAMEE MARIE SONIA Excellent, 17028—841—Sr3—365—2x; Sa ROSA NADINE a 2-Year-Old 1st at Evergreen Classic and N. J. G. S., 3rd at I. D. S.; CROCKETT PRAIRIE MASTER'S MOLLY (shown herewith).

Additionally we placed well in all other classes entered at both Waterloo and Chicago, including 2nd Best 3 Females Bred and Exhibited by Owner at both the National and I. D. S., and 2nd Senior Get of Sire at the International.

WOODACRES *Royal Guernseys*

BOX 669, PRINCETON, N. J.

FEDERAL ACCREDITED HERD NO. 526851
•
N. J. ABORTION-FREE HERD NO. 424

ATHERTON W. HOBLER, OWNER • M. B. SOWERBY, MANAGER • TEL. HOPEWELL, N. J. 6-0361

Green Meads Farm

(Herd Established 1926)

TRAVLER → HALLEY → DUKE

MAKE UP OUR BULL STAFF

WESTERN GLOW BUTTERFAT TRAVLER →

Born October 27, 1953

His 3 nearest dams, all Excellent, av. 14300 M, 655 F—2x. 1st Sr. Calf, Evergreen Classic, 1954. 1st Jr. Yr. & Jr. Ch. and Res. Gr. Ch., Topsfield Spring Show, 1955. 1st Aged Bull, Sr. & Gr. Ch., Topsfield Spring Show, 1958. Res. Sr. & Gr. Ch., Eastern States Exposition, 1958. His first 3 daus. on test at Western Glow Farms, Inc., Bow, Washington.

Western Glow Travler's LaRue
D '58 (84.0)
9302—492—Jr2—305—2x

Western Glow Travler's Duchess
VG '58 (89.0)
8866—457—Jr2—HIR in 251 days—2x

Western Glow Travler's Normine
VG '58 (85.5)
8261—370—Jr2—HIR in 202 days—2x

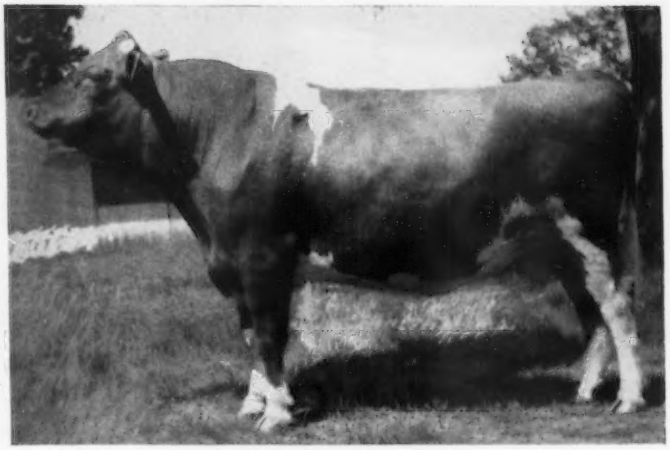

He carries 10 crosses to Langwater Traveler and 3 to Hilltop Butterfat Count.

LANGWATER HALLEY — Born September 1, 1948

His Dam-Daughter Comparison on records made in our herd

29 Daus.	29 rec. av.	10781M	4.5%	487F	M.E.—305—2x
29 Dams	44 rec. av.	9945M	4.5%	453F	
Difference		+836M	—	+34F	

21 Daughters classified average 84.4%, 12 VG, 8 D, 1 A

HERE ARE HIS THREE NEAREST DAMS

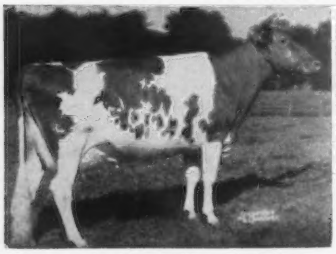

Langwater Admiration, E 4 times
12895—613—Jr2—365C—3x
14072—616—Sr4—365C—3x
15868—728—5yrs—365—3x
Sold for $13,000, 1954.

Foremost Labelle, VG '48
14554—657—GG—3x
17716—801—AA—3x
Sold for $4,400, 1937.
5 AR daughters, 4 AR sons.

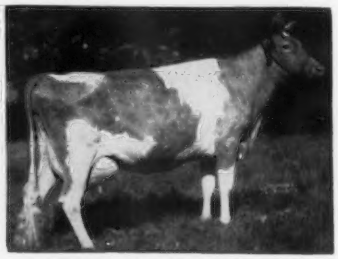

Patrician Girl of The Glen, VG '48
15511—748—Sr3—365—3x
21493—986—7yrs—365C—3x
Sold for $5,800, 1944.

GREEN MEADS GRAND DUKE — Born September 7, 1956

Dam of DUKE and TRAVLER

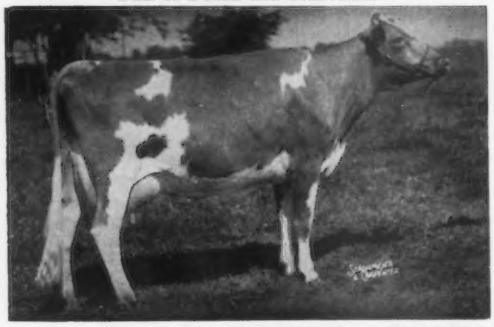

Sire: **Langwater Halley, AR**
← Dam: **Western Glow Merry Duchess**
E '52 '53 '54 '55
11256—565—Jr2—305C—2x
12833—623—Sr3—305C—2x
15313—743—Sr4—365—2x
14141—641—7yrs—287—3x

Sire: Western Glow Marymost, AR
Dam: Western Glow Butterfat Duchess, E '47 '48
12056—543—Sr4—305C—2x
16293—671—11yrs—305—2x

FROZEN SEMEN AVAILABLE FROM TRAVLER AND HALLEY
$10 PER AMPULE F.O.B.

WE INVITE YOU TO VISIT OUR HERD SOON — VISITORS WELCOME
Farm is on Route 41 — 3 miles south of U. S. 20 or 5 miles north of Mass. Turnpike — Exit 1.

Federal Accredited No. 215854

RICHMOND, MASSACHUSETTS

State Bang's Free Vacc. No. 245

DARWIN S. MORSE, Owner

OSCAR D. CRABTREE, Manager

Index to Advertisers

Adlynn Acres Farm—Wis. 1267
Afton Farms—Pa. 1109
Alchrist Farm—Minn. 1108
Alfalfa Farm—Mass. 1209
Allied Mills, Inc.—Wis. 1072
Allor Farm—N. Y. 1153
Al-Phine Guernsey Farms—Ohio 1114
Amber Acres—Ill. 1212
American Breeders Service—Ill. 1248, 1249
American Cyanamid Co.—N. Y. 1067, 1071
Anchor Serum Co.—Ind. 1070
Ansmil Farms—Ohio 1009
Applebrook Farm—Pa. 1256, 1257
Appleton Farms—Mass. 1229
Argilla Farm—Mass. 1106
Attebroe Farm—N. Y. 1228
Aukema Farms—N. J. 1230

Badger Breeders Cooperative—Wis. 1078, 1079
Bayard's Bend Farm—Va. 1191
Bayou Vista Farm—Fla. 1182
Bayville Farms, Inc.—Va. 1003
Beaufort Farm—Md. 1250
Belle Knoll Farm—Maine 1070, 1162
Belle Terre Farms, Inc.—N. J. 1122
Bertholf Dairy—Kans. 1259
Bird Haven Farm—Pa. 1229
Bluff View Farm—Texas 1124
Bock, George W.—Ill. 1064
Boe Ridge Farm—Iowa 1148
Bomaje—Fla. 1089
Bonanza—Idaho 1143
Box 33 1064
Box 39 1068
Box 40 1070
Bradford's Dairy Farm—Mich. 1137
Brantview Farm—Mass. 1259
Bren Bern Farm—Conn. 1088
Broad Hill Farm—Conn. 1133
Broadview Farm—N. Y. 1105
Brockwell Farm—Wash. 1254
Brookberry Farm—N. C. 1000
Brookside Farm—N. Y. 1119
Brownies Guernsey Farm—Ore. 1148
Buckeye Incubator Co.—Ohio 1069
Butterton Guernsey Farm—Calif. 1218

Case Co., J. I.—Wis. 1064, 1065
Castle Brook Farm—N. J. 1183
Cedarbrook Farm Dairy—Ohio 1255
Cee-Jay Farm—Kans. 1109
Central Ohio Breeding Assn.—Ohio 1080, 1081
Chappell Guernsey Farm—N. C. 1121
Chedco Farm—Mass. 1234, 1235
Chukluck Farm—Wash. 1075
Cla-Ore Farm—Ore. 1175
Clear Springs Farm—N. C. 1150
Clearview Farm—Ohio 1114
Clearview Farms—Maine 1107
Cleverlands—Calif. 1148
Cloverdale Ranch—Calif. 1267
Clover Hill Dairy—Conn. 1117
Cloverland Farms Dairies, Inc.—Md. 1172
Cloverlawn Guernsey Farm—Ore. 1214
Clover Lea Farm—Minn. 1134
Cobey Corporation—Ohio 1068
Cogniac Farm—Ohio 1236
Cole Farm Dairy—Maine 1106
Cone's Dairy—Fla. 1089
Connecticut Guernseys—Conn. 1088, 1096, 1125, 1126, 1132, 1133, 1166, 1167
Corner View Farm—N. Y. 1226
Cottage Farm, The—N. J. 1230
Cowan Farms—Wis. 1250
Creamery Package Co.—Ill. 1070
Croasdaile-Hillandale Dairy Farms—N. C. 1111
Cross Arrows Farm—S. C. 1220
Curtiss IMproved Stud Service—Ill. 1152

Dairy Equipment Co.—Wis. 1066
Dalomas Guernsey Farm—Ind. 1262
Dana Co., Inc.—Vt. 1070, 1073
Davies Dairy Dell—Ore. 1151
Daybreak Farm—Ore. 1152
Dayson Farm—S. C. 1250
Deep Lake Farm—Conn. 1125, 1126
Deershorn Farm—Mass. 1160
Delmaytion Farm—N. Y. 1238
Dewan Farm—N. Y. 1157
Dinsmore Dairy Co.—Fla. III. Cover
Diversified Farm—Idaho 1094

Eastern Washington—Wash. 1221
Eastleigh Farms—Mass. 1109
Edgewood Farm—Mass. 1162
Edinham Farm—Ohio 1236
Elmcrest Farm—Maine 1186
Elmwood Farm—Mich. 1137
Eskdale Farm—N. C. 1141
Evergreen Northwest Breeders, Inc.—Wash. 1136

Fairlawn Farms—Mass. 1177
Falcon's Flight Farms—Conn. 1174
Fenn Hill Farm—Conn. 1225
Fern Lane Guernsey Farm—Idaho 1096
Fireside Farms—Ohio 1115
First Pennsylvania A. B. C.—Pa. 1165
Fir View Farm—Wash. 1174
Flora Lea Farm—N. J. 1231

Florida Guernseys—Fla. 1089, 1091, 1182
Flower Farm—Conn. 1133
Flying Horse Farm—Mass. 1061
Foremost Guernseys—Mo. II. Cover
Forge Hill Farm—N. Y. 1104
Forges Farm, Inc.—Mass. 1090
Franchester Farms—Ohio 1128
Fuller Farms—Ind. 1083

Garnavillo Guernsey Farm—Iowa 1187
Gaylord Guernsey Farm—Okla. 1159
Gayoso View Farm—Miss. 1156
Gilderdale—Conn. 1225
Glenco—Ohio 1100
Glengary Oaks—Ohio 1120
Glen Savage Dairy, Inc.—Md. 1229
Gold Banner Farm—Ohio 1115
Golden Harvest Farm—Conn. 1167
Goldkist Acres—Calif. 1106
Grain Meadow Farm—Ind. 1237
Grandin Milling Co.—N. Y. 1146
Grand Lake Farm—Ohio 1120
Grand View Guernsey Farm—N. C. 1077
Granger Sales Co.—Conn. 1070
Grassland Farm—Conn. 1117
Great Elm Farm, Inc.—N. H. 1103
Greene, Charles F.—Pa. 1070
Green Meads Farm—Mass. 998
Green Needles Farm—Minn. 1224
Green Villa—Ohio 1100
Greystone Farm—N. Y. 1213
Guernseylea Farm—N. J. 1230

Hanover Hills Farm—N. Y. 1201
Happy Hollow Guernsey Farm—Wis. 1252
Harvest Gold Farm—Idaho 1094
Haskell Farms—N. Y. 1119
Henslee Farms—Ill. 1063
Highland Farm—Conn. 1096
High Meadows Farm—N. Y. 1251
Hillcrest Farm—N. Y. 1105
Hilldale Farm—Minn. 1134
Holcomb Farm—N. Y. 1118
Holliknoll Farm—Va. 1084, 1085
Homestead, The—Md. 1198, 1199
Housatonic Farms, Inc.—Conn. 1121

Ida-Clo—Idaho 1094
Idaho Guernseys—Idaho 1093–1096, 1252
Idahope—Idaho 1252
Ideal Guernsey Farms—N. J. 1006, 1007
Illinois Guernseys—Ill. 1087, 1202, 1203, 1212
Indiana Guernseys—Ind. 1176, 1179, 1200, 1253, 1262
Iowa Guernseys—Iowa 1123, 1155, 1187

James Canyon Ranch—Nev. 1232
Jo-Be Farm—Nebr. 1161
John Plain Farm, Inc.—Ill. 1211

Kingendale Guernsey Farms—Ind. 1184, 1185
Klondike Farm—N. C. 1005

Lake View Dairy Farm—Fla. 1091
Lane's Guernsey Farm—Ind. 1179
Lankart Farm—Texas 1145
Larch Farm—Mass. 1226
Lauxmont Farm—Pa. 1258
Lay-Laine Farm—Fla. 1102
Leader Farms—Pa. 1099
Leafy Lane Farm—Ind. 1253
Lerson Lawn Farm—N. Y. 1138
Leslynn Farm—Idaho 1095
Limestone Creek—N. Y. 1153
Lindeans Farm—Wash. 1238
Liseter Farm—Pa. 1092
Litchfield County—Conn. 1117, 1174, 1225
Lockshore Farm—Mich. 1188, 1189
Locust Hill Farm—N. J. 1231
Lu-Dar Guernsey Farm—Idaho 1093
Lycadia Farm—N. Y. 1131
Lynworth Farm—N. Y. 1164
Lyrene Guernsey Farm—Mich. 1142

Malz Farm—Wis. 1210
Manor Dale—N. Y. 1170
Maple Lawn Farm—N. Y. 1112
Maple Leaf Farm—Minn. 1135
Maple View Farm—Mich. 1112
Marsh Farm—N. Y. 1153
Mary K Guernsey Farm—Ohio 1090
Maryland—West Virginia Bull Stud—Md. 1139
Maurana Farm—Ind. 1215
May Rich Farm—N. Y. 1158
McDonald Farms—N. Y. 1178
McFarland & Sons, Guy—Ind. 1223
McKerrow Farms—Wis. 1238
Meadowbrook Farm—Ill. 1212
Meadowbrook Farm—N. Y. 1131
Meadow Lane Farms—Mich. 1168
Mer-Don's Farm—Ohio 1233
Merryman Co., The—Md. IV. Cover
Michigan A. B. C., Inc.—Mich. 1101
Millside Farm—N. J. 1098
Minnesota Guernseys—Minn. 1108, 1134, 1135, 1224
Mistydale Farm—N. H. 1145
Monterey Farms—Del. 1076
Mt. Ararat Farms—Md. 1217
Mt. Ephraim Farm—Md. 1208
Mount Paul Farm—N. J. 1160
Mulhocaway Farm—N. J. 1266

National Agricultural Supply Co.—Wis. 1113
National Band & Tag Co.—Ohio 1068
NEPA Breeding Co-Op—Pa. 1173
New Hampshire-Vermont Breeding Assn.—N. H. 1110
New Haven Guernsey Farm—Wash. 1206
New Jersey Guernseys—N. J. 1122, 1160, 1183, 1230, 1231
New York A. B. C., Inc.—N. Y. 1169
New York Guernseys—N. Y. 1104, 1105, 1112, 1116, 1118, 1119, 1131, 1136, 1138, 1140, 1141, 1153, 1157, 1158, 1162, 1164, 1170, 1171, 1178, 1213, 1226, 1228, 1238
Normandy Farm—Ind. 1204, 1205
Norman's Kill Dairy—N. Y. 1141
Northern Illinois Breeding Co-Op—Ill. 1263
Northern Ohio Breeders Assn.—Ohio 1194, 1195
North Farm—R. I. 1010
Nyala Farm—Conn. 1166

Ohio Guernseys—Ohio 1100, 1114, 1115, 1120, 1222, 1233, 1236
Old Farmstead—Iowa 1187
Old Meadow Farm—N. Y. 1170
Orchard Crest Farm—N. J. 1207
Oregon Guernseys—Ore. 1149, 1175, 1180, 1190
Oregon State College—Ore. 1190
Pasture Haven Farm—Ind. 1163
Pate Sales Co.—N. J. 1264, 1265
Pennsylvania G. B. A.—Pa. 1147
Peterson Farm—Mich. 1259
Pine Grove Dairy Farms—Va. 1197
Pinehurst Farms, Inc.—Ill. 1193
Prairie Bloom Guernsey Farm—Ore. 1180
Prairie Lodge—Iowa 1123
Pre-Eminent Guernsey Farm—Mo. II. Cover, 1097
Prestdale Farm—Idaho 1093
Price's Guernsey Farm—Wash. 1227
Prospect Enterprises, Inc.—N. Y. 1118
Quail Roost Farms—N. C. 1270

Raelyn Farm—Ohio 1090
Rebob Farm—Ore. 1214
Redoy Vista—Ind. 1253
Rexden Farm—Vt. 1096
Rich Neck Manor Farm—Md. 1147
Ritchiedale Guernsey Farm—Ind. 1200
Robindell Guernseys—Wash. 1090
Roes-Mor Farm—Ill. 1087
Rolling Acres Farms—Ill. 1203
Rosebud Farm—Iowa 1155
Rose Hill Farm—Ind. 1200
Rosendahl Farm—N. Y. 1131
Rosewood Farms—Ill. 1202
Runnymede Farm—N. H. 1192
Rush Creek Farm—Mich. 1260
Russellhurst Dairy—Wash. 1221

Salter Farm—Conn. 1132
Sanitary Guernsey Dairy—Okla. 1226
Saracen Farm—Mass. 1216
Schmid's Guernsey Farm—Fla. 1182
Seco Farms—Mo. 1082
Shady Oak Farm—N. C. 1181
Shamrock Dairy—Ariz. 1219
Shamrock Farm—Minn. 1224
Silent Meadow Farm—Conn. 1133
Skagit County—Wash. 1075
Southeastern Penna. A. B. C.—Pa. 1130
Southern Oregon—Ore. 1151, 1214
Spar Hill Farm—Pa. 1129
Starlake Farm—Vt. 1186
Stebbins Dairy—Fla. 1091
Stratum Farm—Idaho 1095
Stringtown Guernsey Farm—Iowa 1229
Strohmeyer & Carpenter—N. Y. 1064
Suneslope Farm—Iowa 1123
Sunnymede Farms, Inc.—Mo. 1206
Sunnyside Farm—N. Y. 1104
Swanholme Farm—Idaho 1095

Tarbell Guernsey Farm—N. Y. 1171
Three Cliffs Farm—Minn. 1135
Transcript Printing Co.—N. H. 1090
Tri-State Breeders Co-Op—Wis. 1247
Tryon Farm—Conn. 1132
Twin Birch Farm—N. Y. 1136
Twin Cedar Farm—Ohio 1100
Twinkle Star Ranch—Ore. 1151
Tyrone Farm—Mich. 1229

U. Creek Meads Farm—Ind. 1261

Valley View Guernsey Farm—Ore. 1168
Van Bell Farm—Ind. 1262
Van Dyke Guernsey Farms—Minn. 1108

Wacalu—Ohio 1222
Wandering Brook Farm—N. Y. 1140
Welcome Stock Farm—N. Y. 1162
Western Glow Farms, Inc.—Wash. 1268, 1269
Western Pennsylvania A. B. C.—Pa. 1154
Weston Mfg. Co.—Colo. 1064
Wethersfield Farm—Mass. 1086
Wethersfield Farm—N. Y. 1158
Whatcom Co.—Wash. 1238
White Lick Farm—Ind. 1176
Willowby Farms—N. Y. 1116
Wilsona Farms—Ore. 1149
Winacres Guernsey Farm—Wash. 1221
Windy Hill Farm—Pa. 1127
Woodacres—N. J. 997
Woodlands—Va. 1090
Woods, Mort—Okla. 1196
Wyeth, Inc.—Pa. 1074

Yellow Creek Meadow—Ind. 1260, 1261
Yorklynn Farm—Ohio 1222

Entered as Second Class Matter, December 15, 1909, at the Post Office, Peterborough, New Hampshire, under act of March 3, 1879.
Acceptance for mailing special rate of postage provided in section 1113, Act of October 3, 1917; Authorized August 9, 1918.

OUR BULL STAFF

WOODACRES BUTTERFAT CAVALIER

First 7 daughters average
10954—550—305—2x—M.E.
Sire: **Mulhocaway Rosenkavalier.** 29 daughters, 57 records av. 9525—512—305—2x—M.E., 25 daughters classified av. 85.6%.

His Dam: **Yellow Creek King's Marcelle,** E 5 times
*17049—*772—Jr4—305C—3x, 20477—893—5yrs—365C—3x
17839—794—6yrs—305C—3x, former Class Leader

WESTERN GLOW ACHIEVEMENT, AR

52 daughters, 106 records av. 9632—443—305—2x—M.E.,
32 daughters classified av. 83.1%.
Sire: **Western Glow Treasure.** 22 daughters, 58 records av. 10041—489—305—2x—M.E., 21 daughters classified av. 81.8%.

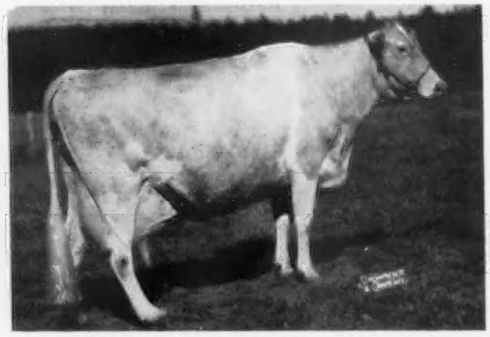

His Dam: **Western Glow Butterfat Miss** (VG '48—E '47 '52 '54)
*17585—*921—12yrs—305C—2x, *21573—*1095—13yrs—365—2x
*17074—790—14yrs—305C—2x, 17832—900—15yrs—365—2x,
former Class Leader.

TWO BULLS FROM THE DELPHINE FAMILY

BROOKBERRY FASHION'S DESIGNER

Sire: **Two Brooks Fashion, AR** (see opposite).

His Dam: **Brookberry Peer's Desire,** VG
7459—369—Sr2—305C—3x, 12226—574—6yrs—HIR—305—2x

BROOKBERRY DELPHINE'S DISTINCT

Sire: **Two Brooks Fashion, AR.** 20 daughters, 29 records av. 9083—455—305—2x—M.E., 11 daughters classified av. 84.0%

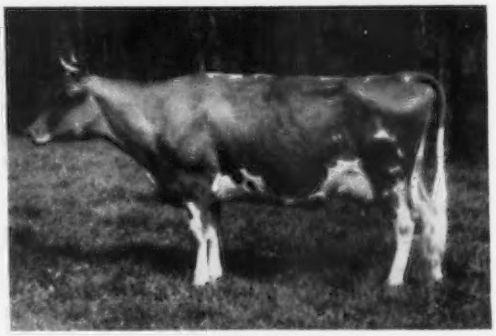

His Dam: **Two Brooks C. Delphine** (E at 9 years) — snapshot
10662—563—Sr4—305C—2x, 14516—762—7yrs—365—3x
10642—567—12yrs—305C—3x, 10134—514—13yrs—305C—2x
11520—566—14yrs—HIR—305—2x

BROOKBERRY GAY JUPITER

Sire: **Woodacres Butterfat Cavalier**

His Dam: **Yellow Creek S. Jane**
13211—705—Jr2—HIR—365—2x

BROOKBERRY WESTERN CHALLENGER

Sire: **Western Glow Achievement, AR**

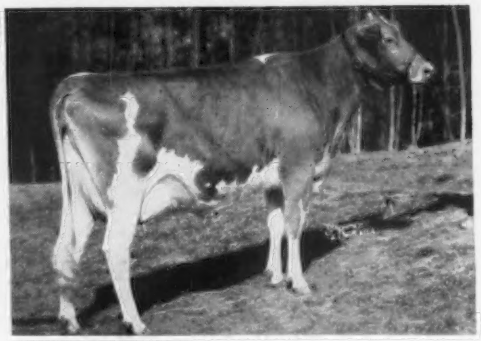

His Dam: **Two Brooks Charmante,** VG
13993—611—Sr2—365C—3x, 14386—625—Sr3—305C—3x
14262—623—5yrs—305C—3x, 13893—597—6yrs—305C—2x
14870—649—7yrs—HIR—305—2x

BROOKBERRY PEER'S BENTON

Sire: **Fairlawn Performer's Peer, AR**
29 daughters, 40 records av.
9338—454—305—2x—M.E.

Dam: **Brookberry M. Betty,** VG
13687—665—Jr2—365C—3x, 12873—582—Jr4—305—3x,
11490—531—5yrs—305C—3x.

Meadow Lark Drive just off Robinhood Road

Herd Dehorned
Calfhood Vaccinated

Tel.: Lewisville, N. C.
Office: WHitehall 5-4765
Mgr.: WHitehall 5-4760

BROOKBERRY FARM — Route 8 — Winston-Salem, North Carolina

BOWMAN GRAY and NATHALIE L. BERNARD, Owners

SAM PIKE, Manager

The American Guernsey Cattle Club

OFFICERS AND EXECUTIVE COMMITTEE

Gavin W. McKerrow, Pewaukee, Wis., President, '61.
Lloyd S. Riford, Auburn, N. Y., Vice-President, '60.
Lloyd B. Wescott, R. 3, Clinton, N. J., 2nd Vice-President, '63.
Robert D. Stewart, Secretary-Treasurer.
Kenneth A. Brighton, Attorney.
Merritt H. Adamson, Jr., Camarillo, Calif., '62.
Alvin C. Bush, R. D. 2, Muncy, Pa., '60.
W. W. Fitzpatrick, Quail Roost Farms, Rougemont, N. C., '62.
Delbert H. Kingston, Cary, Ill., '62.
Otto H. Liebers, Lincoln, Nebr., 59.
Jack Lively, 11200 Denton Drive, Dallas 29, Texas, '63.
John Lyman, Middlefield, Conn., '61.
R. H. McMurtrie, Huntingburg, Ind., '60.
Kenneth C. Price, Port Orchard, Wash., '59.
G. B. Walker, Stoneville, Miss., '59.
John D. Worthington, Bel Air, Md., '61.
Howard J. Ziegler, Clyde, Ohio, '63.
(Year indicates Committee term expiration.)

ADMINISTRATION

Robert D. Stewart, Secretary-Treasurer.
Herbert C. Nichols, Office Manager and Asst. Comptroller.

COMPTROLLER

F. Russell Abbott.

HERD REGISTER

Irving E. Nichols, Director.

PURCHASES AND PRODUCTION

Elmer H. Shattuck, Director.
Leonard E. Cashion, Asst.-Production.

PERFORMANCE

Official Testing, Classification, Pedigrees and Performance Register.
Clarence W. Greenie, Director.
Socrates Kereazis, Asst.
George N. Eastman, Asst.

GUERNSEY BREEDERS' JOURNAL

Richard G. Price, Managing Editor-Advertising.
John W. Atwood, Asst. Editorial-Advertising.
Arlene M. Delaney, Asst. Editorial.
John R. Wheeler, Asst. Advertising.

PROMOTION

Ray L. West, Director.
Harold W. Adams, Asst.

EXTENSION

George W. Chambers, 342 W. Bridge St., Owatonna, Minn. Territory: Iowa, Kansas, Minnesota, Missouri, Nebraska, North Dakota, South Dakota and Wisconsin.

Office, 103 Gazette Bldg., Texarkana, Texas. Territory: Arkansas, Louisana, Mississippi, Oklahoma, Tennessee (area west of Tenn. River) and Texas (except extreme southwestern tip).

M. L. Dawdy, 314 Robertson Bldg., 4th and Main St., Lafayette, Ind. Territory: Illinois, Indiana, Kentucky, Michigan and Ohio.

A. Wendell Fuhriman, Room 12, Thatcher Bldg., Logan, Utah. Territory: Arizona, California, Colorado, New Mexico, Nevada, Southwestern Texas, and Utah.

C. J. Jacobs, 103 Lanier Bldg., West Point, Ga. Territory: Alabama, Florida, Georgia, North and South Carolina and Tennessee (except area west of Tenn. River).

A. M. MacKay, 120 West Church St., Frederick, Md. Territory: Delaware, District of Columbia, Maryland, New Jersey, Pennsylvania, Virginia and West Virginia.

Elmer J. Meadows, Room 302, Corbett Bldg., Portland 4, Ore. Territory: Idaho, Montana, Oregon, Washington and Wyoming.

Joseph Pendergast, 3 Main St., Cobleskill, N. Y. Territory: Connecticut, Maine, Massachusetts, New Hampshire, New York, Rhode Island and Vermont.

TYPE CLASSIFICATION

Lawrence O. Colebank, 1 Circle Hill Drive, Knoxville 19, Tenn.

GUERNSEY

BREEDERS' JOURNAL

Vol. 102 — No. 10

FOR THE ISSUE OF NOVEMBER 23, 1958

CONTENTS

THE COVER

Scene at John Plain Farm, Cary, Ill., the home of McDonald Farms Rival Viking, National Grand Champion Bull.

FEATURE ARTICLES

An Unbeatable Combination—By Richard G. Price 1002
Green Meadow Sale 1012
Butterfat Sale 1014
International Dairy Show 1016
International Junior Show 1024
New Mexico State Fair—By A. Wendell Fuhriman 1026
Utah State Fair—By A. Wendell Fuhriman 1028
Southeastern Fair 1029
Juniors at California State Fair—By A. W. Telfer 1030
Pennsylvania 4-H District Shows—By Wm. H. Juzi 1030
The Deep Lake Story—By Harold W. Adams 1032
Pennsylvania State Sale—By Wm. H. Juzi 1034
Tri-State Sale—By A. Wendell Fuhriman 1034
Kentucky Fall Consignment Sale—By M. L. Dawdy 1035
Pineholm Farm Dispersal 1035
Elmhaven Dispersal 1036
Vermont Guernsey Sale—By Joseph Pendergast 1036
137th Special Sale 1041
Where to Buy Guernseys 1045

DEPARTMENT INDEX

Advertisers in This Issue 999
Classification Schedule 1008
Applicants for Membership 1031
Junior Activities 1042
What The Cows Are Doing On Official Test 1239–1246

CHANGES AMONG THE LEADERS:

Adell Farm Stella's F. Charity 1040
Five Star Dolly 1040
Mt. Ephraim's Countess Lizzie 1040
Silver Mt. Imperial's Rosette 1040
Bluff View Queen H. Kashmir 1040

GOLD STAR SIRES:

B. H. H. Valor's Majesty 1037
Fairlawn Peerless Actor 1037
Fairlawn Actor's Leader 1037
Caumsett Flame 1037
Fairlawn H. Eastern King 1037
Flying Horse Master's Monarch 1037
Langmeadow Magar 1037
McDonald Farms Augusta's Ideal 1038
Wey Acres Colonel's Superior 1038
Fairlawn Actorine's King 1083

GOLD STAR DAMS:

Bear Canyon's Lady 1038
Blakeford Betty 1038
Hominy Hill Harp 1038
Hominy Hill King's Winsome 1038
Meadow-Gold Rosabell 1039
Playhaven Pauline 1039
Riegeldale King's Blanche 1039
Riegeldale Melba's Dairymaid 1039

Subscription Price: United States, South America and Central America, $2.00 for 1 year; $5.00 for 3 years; $7.00 for 5 years. Canada, 60¢ additional per year. Foreign, $4.50 per year.

CLOSING DATES FOR ADVERTISING COPY
7th of the month preceding for issue of the 7th.
23rd of the month preceding for issue of the 23rd.

Published the seventh and twenty-third of each month by The American Guernsey Cattle Club, 70 Main St., Peterborough, New Hampshire
Telephone: WAlnut 4-3344

© 1958, by The American Guernsey Cattle Club.

An Unbeatable Combination

It is evident that Guernsey breeders are paying greater attention to form and function. They have culled their herds more closely, and are insisting that their cows continue to produce at increasingly higher levels of production efficiency.

In studying the results of the recent Butterfat and Green Meadow Sales, we find striking examples of where good Guernseys, backed by the right type, production, inheritance and depth of breeding, continue to bring top dollars for their breeders. At both of these sales, it was once again forcefully brought out, that one of the combinations that has helped to make the Guernsey breed outstanding is the appreciation of the work being done to promote and advance Guernseys by both the farmer-breeders and by those breeders having additional sources of income.

Many farmer-breeders have reaped the benefits and profits derived from breeding, developing and selling the kind of Guernseys continually sought after by these men who are not entirely dependent on their Guernsey operations. By the same token, these men likewise derive benefits from the work done by farmer-breeders who develop and consign the kind of Guernseys that help make any herd better.

In both of these outstanding sales, about half of the consignments came from herds that derive their entire income from dairying and registered Guernsey cattle. The other half came from herds owned by men who derive at least part of their income from outside sources. However, both of these groups are interested in the same things, mainly, the breeding and development of better registered Guernseys in order that others may benefit from their work through the acquisition of bulls and females that will make the breed better, stronger and more profitable. Likewise, when we analyze the purchasers and contending bidders at these sales, we find that both groups are searching for and buying the kind of Guernseys that have the inheritance to improve their herds and advance the breed.

It is this combination that enables the Guernsey breed to continually come up with top sales. This combination, working together, made the two Butterfat Sales each average over $2,000, and made the Green Meadow Sale the highest sale of the breed since 1954 and the 15th highest sale average for all time. Just as long as we have this unbeatable combination interested and working to promote registered Guernseys, the future is in capable hands.

Richard H. Price

Golden Guernsey, Inc.

Officers

Gavin W. McKerrow, Pewaukee, Wis., President, '61.
Lloyd S. Riford, Auburn, N. Y., Vice-President, '60.
Robert D. Stewart, Secretary-Treasurer.
F. Russell Abbott, Comptroller, Ervin F. Diamond, Asst.

Golden Guernsey Committee

W. W. Fitzpatrick, Chairman, Quail Roost Farms, Rougemont, N. C., '61.
Merritt H. Adamson, Jr., Camarillo, Calif., '60.
Otto H. Liebers, Route 1, Lincoln 2, Nebr.,' 61.
Jack Lively, 11200 Denton Drive, Dallas 29, Texas, '61.
Gavin W. McKerrow, Pewaukee, Wis., '59.
Kenneth C. Price, Port Orchard, Wash., '60.
Frank D. Brown, Jr., Port Deposit, Md., '59.
(Year indicates Committee term expiration.)

Administration

J. Frank Johnson, Director of Public Relations.
W. Donald Moffat, Director of Milk Sales.
Mike Stuhlsatz, Representative.
Ida L. Schmid, 3509 Cummings Lane, Chevy Chase, Md., Representative.

Field Representatives

FLORIDA
J. McK. Jeter, 904 Ave. M., S. E., Winter Haven, Fla.

MICHIGAN
Floyd L. Greenburg, 753 W. Morrell St., Jackson, Mich.

NEW ENGLAND
Edmund G. Woodcock and Merrill P. Richey, 43 Hope Ave., Worcester, Mass.

TRI-STATES
Keith E. Swanson, 1900 South Willow, Sioux Falls, S. Dak.

STATE REPRESENTATIVES

CALIFORNIA
Arthur W. Telfer, Sec.
California G. C. C., Inc., Room 401, Calif. Fruit Bldg., Sacramento 14, Calif.

ILLINOIS
George A. Campbell, Jr., Field Sec., Illinois G. B. A., Inc., 5 North River Street, Batavia, Ill.

INDIANA
Robert E. Jones, Sec.
Ind. G. B. A., 412 Robertson Bldg., Lafayette, Ind.

MARYLAND
R. A. McLaughlin, Field Sec., Maryland Co-op. G. B. A., Box 247, Lutherville, Md.

MD., VA., N. CAR. AND S. CAR.
Marjorie H. Vassar, R. N., 5903 West Broad Street, Richmond 30, Va., Area Representative.

MISSOURI
G. B. Secker, Field Representative.
Missouri G. B. A., Palmyra Rd., Hannibal, Mo.

NEW JERSEY
Wm. M. Nulton, Jr., Field Sec.
Louis Gruninger, Asst. Field Sec.
New Jersey G. B. A., New Jersey Agricultural Exp. Sta., New Brunswick, N. J.

NEW YORK
B. J. H. Rikert, Business Manager.
New York G. B. Co-Op., 1606 E. Erie Blvd., Syracuse, N. Y.

NORTH AND SOUTH CAROLINA
Mack H. Alman, Field Representative, North and South Carolina G. B. Associations, 114 Brookside Rd., Spartanburg, S. C.

OHIO
Howard R. Davis, Jr., Executive Secretary.
Ohio G. B. A., 12 West New England Ave., Worthington, Ohio.

PENNSYLVANIA
William H. Juzi, Business Manager.
Lloyd R. Eyler, Golden Guernsey Representative.
Arthur L. Mulford, Golden Guernsey Sales Representative.
John B. Blyholder, Jr., Northeastern Fieldman, Pennsylvania G. B. A., 601 Payne Shoemaker Bldg., P. O. Box 491, Harrisburg, Pa.
Charles W. Van Horn, Southeastern Fieldman, R. D. 2, Lansdale, Pa.
Willard W. Walton, Western Fieldman, 211 Coulter Bldg., Greensburg, Pa.
John B. McVaugh, Newark, Del. Delaware and Pennsylvania Fieldman.

VIRGINIA
K. M. Mace, Field Sec., George R. Pankey, Asst. Virginia G. B. A., 5903 West Broad Street, Richmond 30, Va.

WISCONSIN
John A. Lindsey, Field Sec., Wisconsin G. B. A., Box 14, Waukesha, Wis.

THE BAYVILLE BULL STAFF

BAYVILLE ROYAL LESLIE, AR
In service at: The Virginia Artificial Breeding Assn., Rocky Mount, Va.
M.E. SUMMARY: 10082—479—18 Daus.
DHIA SUMMARY: +1147 Milk, +36 Fat, 11 Daus.
Sire: Quail Roost Raymost, AR
Dam: Peg's Nannette's Nancy, VG '49
10699—526—Sr3—365—3x
13237—681—7yrs—365—3x

BAYVILLE GENERAL JOLLY
Sire: Bournedale General Mars, AR
Dam: Fairlawn K. Jolice
VG '49 '51—E '53 '56 '58
13587—686—Jr3—365—3x
15731—819—Sr4—365C—3x
14581—701—6yrs—305C—3x
15302—765—7yrs—305C—3x
18669—983—8yrs—365—3x
13929—665—10yrs—HIR—305—3x
12858—616—11yrs—HIR—305—2x
3rd Aged Cow, A.R.E., 1957

BAYVILLE GOLDEN MONARCH, AR
(J. Myron Clark, Stuart, Va., half-owner)
Sire: Fairlawn Maxim's Imprint, AR
Dam: Bayville Margaret Marlene
VG '49—E '51 '52 and '53
11493—501—Jr2—305—3x
15518—720—Sr3—365C—3x
15754—713—Sr4—HIR—365—3x
16400—765—5yrs—365C—3x
18423—838—7yrs—365C—3x
13918—611—8yrs—305C—3x
11540—513—9-4—DHIA—165—3x
—153—2x
13058—582—10yrs—HIR—305—2x
Gr. Ch., A.R.E., 1950, 1951

BAYVILLE DEER-SLAYER
(C. C. Vaughan III, Franklin, Va., half-owner)
Sire: Southampton Maxim, AR
Dam: Bayville Margaret Marlene
(see above)

DINSMORE MAJESTIC JAN
Sire: Dinsmore Noble Majesty
Dam: Dinsmore Mayroyal Janis, VG '56
11012—491—Jr2—364C—3x
11465—478—Sr3—305—3x
14785—638—5yrs—HIR—365—3x

BAYVILLE PHILOSOPHER
(J. Myron Clark, Stuart, Va., half-owner)
Sire: St. James Champion Philosopher
Dam: Bayville Margaret Joyce, VG '56 '58
10854—616—Jr2—365C—3x
8397—479—Sr4—HIR—305—2x
2nd Aged Cow, A.R.E., 1957
1st Best Udder, A.R.E., 1957
1st Aged Cow, N. C. & S. C., 1957

BAYVILLE GAY CAVALIER
(J. F. Walker, Portsmouth, Va., half-owner)
Sire: Foremost May Royalty, AR
Dam: Bayville Margaret Mayday
VG '56 '58
11524—619—Jr2—365—3x
10980—577—4-1—DHIA—311—2x
15618—865—5yrs—365C—3x
12980—749—6-3—DHIA—336—2x
10795—557—7yrs—HIR—305—2x

SOUTHAMPTON MAXIM, AR
M.E. SUMMARY: 9631—466—70 Daus.
DHIA SUMMARY: +1584 Milk, +69 Fat, 11 Daus.
Sire: Quail Roost Lucky Glamour, AR
Dam: Southampton Socute, VG '49
12656—573—G—3x
14393—619—DD—3x
20021—844—8yrs—365C—3x

BAYVILLE LUCKY NICK, AR
Sire: McDonald Farms D. Nickey, AR
Dam: Benton's Lucky Hattie Lou
VG '51—E '53
8857—473—2yrs—DHIA—366—2x
10740—534—3yrs—DHIA—361—2x
8970—442—4yrs—DHIA—251—2x
15563—791—5yrs—365—3x
12570—580—7-1—DHIA—328—2x
15339—752—8yrs—365C—3x
10540—524—9-5—DHIA—365—2x
12965—608—11yrs—HIR—365—2x

BAYVILLE GENERAL MARKSMAN, AR
Sire: Bournedale General Mars, AR
Dam: Bayville Margie, VG '48 '49 '56
8082—409—Sr2—305C—2x
10657—516—Sr3—305C—3x
10146—493—4-11—DHIA—284—2x
14413—728—5yrs—365C—3x
7342—360—7-0—DHIA—301—2x
8452—449—8-1—DHIA—354—2x
8335—402—9-10—DHIA—351—2x
11640—546—11-1—DHIA—365—2x
14070—664—12-6—DHIA—365—2x

BAYVILLE GENERAL SAINT
(C. C. Chappell, Jr., Belvidere, N. C., half-owner)
Sire: Bournedale General Mars, AR
Dam: Wyno Saint's Cynthia, E '56 '58
12735—628—Jr2—365—3x

GLENGERAN KING FORTUNE
Jr. & Gr. Champion, A.R.E., 1958
(J. F. Walker, Portsmouth, Va., half-owner)
Sire: Fairlawn K. Fortune
Dam: Glengeran Clarisse
10578—533—5yrs—305C—2x
11788—606—6yrs—305C—2x
10940—534—7yrs—305C—2x
The "C" Family

BAYVILLE ROYAL DUKE
Sire: Bayville Royal Leslie, AR
Dam: Bayville Margaret Doll, VG '56 '58
10101—458—Jr2—HIR—305—3x
13499—593—Sr3—HIR—365—2x
1st 3 Yrs. and Res. Sr. & Gr. Ch., A.R.E., 1957

NOELBROOK ROSE'S BEAU
Sire: Mulhocaway Butterfat Beau
Dam: Noelbrook Ace's Rose, VG '47—E '51 '52
10257—487—Sr4—HIR—634
11473—560—6yrs—HIR—682
9014—463—7yrs—HIR—626
10547—558—9yrs—HIR—728
10692—549—10yrs—HIR—365C—2x
12360—601—11yrs—DHIA—305—2x
Res. Ch., W. Wash., 1951

FROZEN SEMEN AVAILABLE FROM BAYVILLE ROYAL LESLIE AND SOUTHAMPTON MAXIM

WRITE FOR INFORMATION

675 REGISTERED GUERNSEYS

Federal Accredited 339823 — P. O. Box 2491 — Bang's Free 1428

BAYVILLE FARMS, Inc. — **Norfolk, Virginia**

C. F. BURROUGHS, SR., President
E. H. STALLINGS, Herd Manager

W. CLARK FLEMING, JR., Manager
HARLEY S. SANDERS, SR., Herdsman

Guernsey Calendar 1958

JANUARY						
S	M	T	W	T	F	S
..	..	..	1	2	3	4
5	6	7	8	9	10	11
12	13	14	15	16	17	18
19	20	21	22	23	24	25
26	27	28	29	30	31	..
..	..	..	..	..	..	..

FEBRUARY						
S	M	T	W	T	F	S
..	..	..	..	..	..	1
2	3	4	5	6	7	8
9	10	11	12	13	14	15
16	17	18	19	20	21	22
23	24	25	26	27	28	..
..	..	..	..	..	..	..

MARCH						
S	M	T	W	T	F	S
..	..	..	..	..	..	1
2	3	4	5	6	7	8
9	10	11	12	13	14	15
16	17	18	19	20	21	22
23	24	25	26	27	28	29
30	31	..	..	..	..	..

APRIL						
S	M	T	W	T	F	S
..	..	1	2	3	4	5
6	7	8	9	10	11	12
13	14	15	16	17	18	19
20	21	22	23	24	25	26
27	28	29	30	..	..	..
..	..	..	..	..	..	..

MAY						
S	M	T	W	T	F	S
..	..	..	..	1	2	3
4	5	6	7	8	9	10
11	12	13	14	15	16	17
18	19	20	21	22	23	24
25	26	27	28	29	30	31
..	..	..	..	..	..	..

JUNE						
S	M	T	W	T	F	S
1	2	3	4	5	6	7
8	9	10	11	12	13	14
15	16	17	18	19	20	21
22	23	24	25	26	27	28
29	30	..	..	..	..	..
..	..	..	..	..	..	..

JULY						
S	M	T	W	T	F	S
..	..	1	2	3	4	5
6	7	8	9	10	11	12
13	14	15	16	17	18	19
20	21	22	23	24	25	26
27	28	29	30	31	..	..
..	..	..	..	..	..	..

AUGUST						
S	M	T	W	T	F	S
..	..	..	..	..	1	2
3	4	5	6	7	8	9
10	11	12	13	14	15	16
17	18	19	20	21	22	23
24	25	26	27	28	29	30
31	..	..	..	..	..	..

SEPTEMBER						
S	M	T	W	T	F	S
..	1	2	3	4	5	6
7	8	9	10	11	12	13
14	15	16	17	18	19	20
21	22	23	24	25	26	27
28	29	30	..	..	..	..
..	..	..	..	..	..	..

OCTOBER						
S	M	T	W	T	F	S
..	..	..	1	2	3	4
5	6	7	8	9	10	11
12	13	14	15	16	17	18
19	20	21	22	23	24	25
26	27	28	29	30	31	..
..	..	..	..	..	..	..

NOVEMBER						
S	M	T	W	T	F	S
..	..	..	..	..	..	1
2	3	4	5	6	7	8
9	10	11	12	13	14	15
16	17	18	19	20	21	22
23	24	25	26	27	28	29
30	..	..	..	..	..	..

DECEMBER						
S	M	T	W	T	F	S
..	1	2	3	4	5	6
7	8	9	10	11	12	13
14	15	16	17	18	19	20
21	22	23	24	25	26	27
28	29	30	31	..	..	..
..	..	..	..	..	..	..

Sales

NOVEMBER

Nov. 26. Twin Silos Farm Guernsey Dispersal, Dr. John Rosen, owner, Gardenville, Pa. Sale at the Sales Pavilion, Lancaster, Pa., managed by the Pennsylvania G. B. A., P. O. Box 491, Harrisburg, Pa.

DECEMBER

Dec. 1. Sale of Milking Herd, owned by N. L. Hagan & Son, Pine Bluff, Ark. Sale managed by Mort Woods, Ardmore, Okla.

Dec. 4. Fetters Hill Farm Guernsey Dispersal, J. Morton Caldwell, owner, Malvern, Pa. Sale at Pavilion, Lancaster, Pa., managed by the Pennsylvania G. B. A., P. O. Box 491, Harrisburg, Pa.

Dec. 8. Louis Merryman's 103rd Sale, Timonium, Md. Sale managed by The Merryman Company, Sparks, Md.

Dec. 18. 139th Special Sale, Lancaster, Pa. Sale managed by the Pennsylvania G. B. A., P. O. Box 491, Harrisburg, Pa.

Meetings

DECEMBER

Dec. 9. Annual Meeting of the Missouri G. B. A., Eckles Hall, Room 128, University of Missouri, Columbia, Mo., 10:00 a. m.

1959 DATES

Sales

JANUARY

Jan. 8. 140th Special Sale, Lancaster, Pa. Sale managed by the Pennsylvania G. B. A., P. O. Box 491, Harrisburg, Pa.

MAY

May 21. Sale under the management of the Pate Sales Company, 2064 Lawrence Rd., Trenton 8, N. J.

May 23. Sale under the management of the Pate Sales Company, 2064 Lawrence Rd., Trenton 8, N. J.

May 28. The Guernsey Sale, Syracuse, N. Y., managed by The Merryman Company, Sparks, Md.

May 29. McDonald Farms Sale, Cortland, N. Y., managed by The Merryman Company, Sparks, Md.

Meetings and Shows

JANUARY

Jan. 12-16. Pennsylvania Farm Show, Harrisburg, Pa. Guernseys will be judged on Jan. 12 by Paul Fleming.

Jan. 30-Feb. 8. Southwestern Exposition and Fat Stock Show, Fort Worth, Tex. Guernseys will be judged on Feb. 5.

FEBRUARY

Feb. 3-14. Florida State Fair, Tampa, Fla. Guernseys will be judged on Feb. 4 by H. H. Kildee.

Feb. 24-28. Pinellas County Fair and Horse Show, Largo, Fla. Guernseys will be judged on Feb. 26.

MAY

May 26. Empire State Guernsey Show, Fairgrounds, Syracuse, N. Y.

May 27. Annual Meeting of The American Guernsey Cattle Club, Hotel Syracuse, Syracuse, N. Y.

Chat . . .

MR. AND MRS. CHARLES A. SLATER, of Forge Hill Farm, New Windsor, N. Y., will soon take off for the Carribean Seas to visit the Islands and study the opportunities in agriculture and cattle raising.

Cows may give milk with abnormally low fat content if all the forage in their rations has been too finely ground, or if their diet consists of a small amount of long-chopped hay and a large amount of grain. Such rations reduce the acetic acid from which butterfat is made.

No food is complete, all-purpose food. But milk comes closer to being so than does any other food—because milk contains more nutrients needed for good nutrition than does any other single food.

A report issued by the U. S. Department of Agriculture spotlights the importance of the American farmer as an industrial customer. Agriculture buys more petroleum than any other group. Farmers take 6,500,000 tons of steel and enough raw rubber to put tires on nearly 6,000,000 cars a year. Agriculture uses more electric power in a year than Chicago, Detroit, Houston, Baltimore and Boston combined.

THE HUMBOLDT COUNTY, CALIF., G. B. A., with Donald F. Giacomini as president, made a real event of classification in the county when more than 45 interested spectators (not counting children), enjoyed a magnificent type classification demonstration program by Lawrence O. Colebank, official classifier of The American Guernsey Cattle Club.

About 130 head were classified in the three herds of J. E. Giacomini, of Fortuna, Giacomini Brothers (Donald and Harold), of Ferndale, and young Cal Poly student and FFA member, Phil Nyberg, of Ferndale.

The program was held on Saturday afternoon at Giacomini Brothers, and considering that it had for competition the Ferndale Rodeo, in which most of the community participated, the crowd was outstanding. Among the guests was County Farm Advisor, Herb Furrer, Eureka, and the club leader, who stressed the fact that the good group educational program provided for all present would do a great deal to stimulate interest in the breed. Present for the program also was A. Wendell Fuhriman, of The American Guernsey Cattle Club, and Arthur W. Telfer, of the California Guernsey Cattle Club.

That evening, following the program, the group was entertained at a chicken barbecue at the home of the J. E. Giacominis.

October, 1958, Dealers' Regional Buying Prices For Class I Milk Compared To October, 1957, As Reported By The USDA Agricultural Marketing Service

New England	—42¢
Middle Atlantic	—16¢
East North Central	—27¢
West North Central	—11¢
South Atlantic	—15¢
East South Central	—9¢
West South Central	—3¢
Mountain	—10¢
Pacific Coast	—6¢

1924 — KLONDIKE FARM — 1958

YOU CAN BUY WITH CONFIDENCE FROM KLONDIKE

YOU DON'T HAVE TO GUESS ABOUT OUR PRODUCTION, TYPE OR POPULARITY OF OUR CATTLE.
IT'S ALL IN THE RECORDS — HERD ON CONTINUOUS AR TEST SINCE 1924 — CLASSIFIED TWICE.

OUR PRESENT HERD IS RICH IN THE BLOOD OF McDONALD FARMS
PREDICTMOST AND KLONDIKE HOLLIRAIDER

THESE SIRES IN SERVICE HAVE GREAT COWS BEHIND THEM

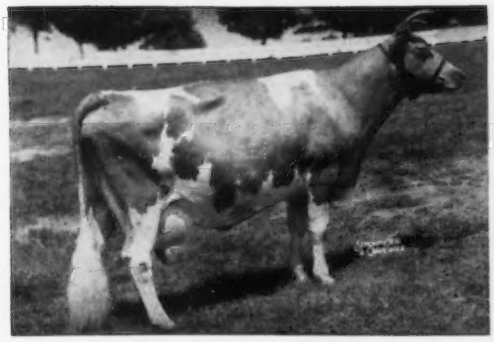

Klondike Mollie, VG '48 '52 at 13 years
15417—693—Sr3—365C—3x, 17126—710—A—3x

1. **KLONDIKE MOLLIE'S IDEAL**
   Sire: **Klondike Holliraider, AR**
   Dam: **Klondike Mollie** (opposite)

2. **KLONDIKE CHIEFMOST**
   Sire: **Klondike Holliraider, AR**
   Dam: **Gippy Conrad Carrie**
   11970—558—Sr3—365—3x
   12867—560—Sr4—365C—3x

3. **KLONDIKE FERNMOST**
   Sire: **Appin's Main Stay**
   Dam: **Klondike Hollifern** (opposite)
   A full sister to Holliraider.

4. **KLONDIKE PREMOST ANCHOR**
   Sire: **McDonald Farms Predictmost**
   Dam: **Klondike Leahriss**
   13355—557—Sr2—365—3x

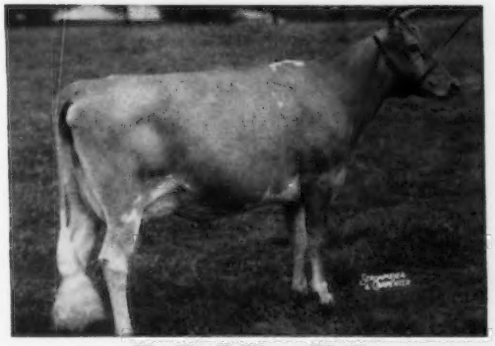

Klondike Hollifern, VG '52
12458—648—Sr4—365C—3x, 13621—673—6yrs—365—3x

Dotty of West Side Farm, E '47 '48 '49 '54
*2533S—*1329—11yrs—365—3x, Class Leader 5th milk, 3rd fat
19282—929—Sr4—365—3x
She is dam of Defender (opposite)

5. **KLONDIKE ROMULUS**
   Sire: **Coldspring's B.R. Defender**
   Dam: **Coldspring's B.R. Idealia**
   10905—511—5yrs—365C—3x
   10274—455—6yrs—365—3x

BREEDING STOCK FOR SALE SIRED BY THESE SIRES
BACKED BY OVER A QUARTER OF A CENTURY OF PROVED BREEDING

PLAN TO VISIT OUR HERD SOON

Oldest GOLDEN GUERNSEY Producer-Distributor in America.

KLONDIKE FARM **Elkin, North Carolina**

T. B. Accredited Herd No. 1057 — Bang's Accredited Herd No. 6 — Calfhood Vaccinated

HUGH and DICK CHATHAM, Executors — T. F. COOLEY, Manager

Ideal Guernsey Farms

GOLDEN GUERNSEY

BUILDING ☆ FOR ☆ A ☆ CENTURY

"HOME OF THE BREED'S GREATEST PRODUCING HERD"

NO BUSINESS TRANSACTED ON SUNDAY

FOUR OF THE BREED'S

BEACON)——————————(DUKE

BEACON

IDEAL'S BEACON

165 AR daughters, 2 over 1300, 3 over 1200, 7 over 1100, 15 over 1000, 23 over 900, 62 over 800, 114 over 700, 141 over 600, 157 over 500 lbs. fat. 118 daughters, 192 records average 12165 lbs. milk, 583 lbs. fat, M.E.—305—2x.

DUKE

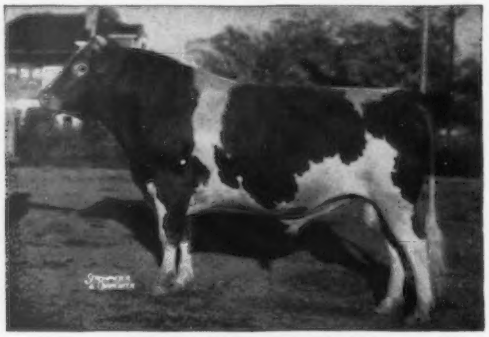

IDEAL'S LETTIE'S DUKE

124 AR daughters, 1 over 1300, 2 over 1200, 5 over 1100, 15 over 1000, 32 over 900, 65 over 800, 99 over 700, 109 over 600, 118 over 500 lbs. fat. 92 daughters, 181 records average 11695 lbs. milk, 598 lbs. fat, M.E.—305—2x.

Sons of Beacon and Duke could help your herd.

100 Head of Very Nice Heifers to Freshen This Fall Which Are For Sale.

"IT'S ALL IN THE RECORDS"

JACOB TANIS & SONS, Proprietors
JOHN TANIS, D. V. M.
LLOYD B. SIMMONS, Herdsman

GOLDEN GUERNSEY

IDEAL GUERNSEY FARMS

Augusta - Sussex County - New Jersey

Ideal Guernsey Farms

GOLDEN GUERNSEY

BUILDING ☆ FOR ☆ A ☆ CENTURY

"HOME OF THE BREED'S GREATEST PRODUCING HERD"

NO BUSINESS TRANSACTED ON SUNDAY

GREATEST PRODUCTION SIRES

SUPERIOR)——————————(SUPREME

SUPERIOR

IDEAL'S SUPERIOR

60 AR daughters, 1 over 1300, 2 over 1200, 3 over 1100, 7 over 1000, 20 over 900, 40 over 800, 55 over 700, 50 over 600, 51 over 500 lbs. fat. 23 daughters, 31 records average 12164 lbs. milk, 641 lbs. fat, M.E.—305—2x.

SUPREME

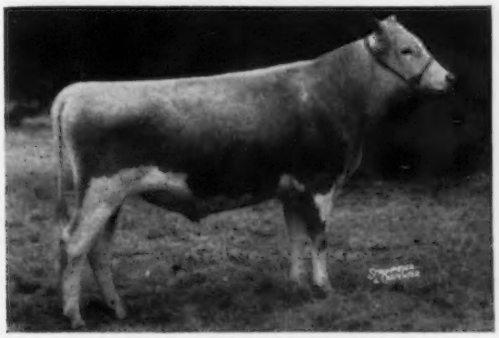

GARDENVILLE SUPREME

63 AR daughters, 1 over 1300, 3 over 1100, 6 over 1000, 11 over 900, 23 over 800, 33 over 700, 42 over 600, 53 over 500 lbs. fat. 51 daughters, 79 records average 10529 lbs. fat, M.E.—305—2x.

We have a choice selection of young bulls for sale at all times, carrying this high production inheritance.

"IT'S ALL IN THE RECORDS"

JACOB TANIS & SONS, Proprietors
JOHN TANIS, D. V. M.
LLOYD B. SIMMONS, Herdsman

IDEAL GUERNSEY FARMS
Augusta - Sussex County - New Jersey

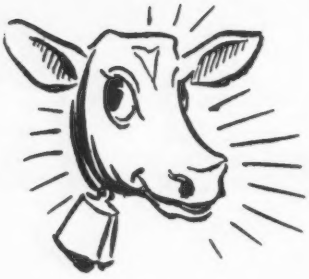

News

CARDIGAN MOUNTAIN SCHOOL, in Canaan, N. H., recently dedicated a new Cotting Athletic Field, named in honor of CHARLES E. COTTING, Chedco Farm, Berlin, Massachusetts.

With the coming of winter it's time to get farm machines in shape for the next season's chores. New Holland Machine Company advises farmers to clean all machines thoroughly, grease all moving parts, make necessary adjustments, and, above all, store machines indoors.

MRS. W. T. MCCLELLAND and daughter FRANCES recently returned from a summer's vacation. They left by the steamship Matsonia from Los Angeles to Hawaii, where they spent two weeks. Mrs. McClelland returned to the states and Frances flew to Japan, where she met her cousin, Kathleen Waddell, from Ireland. They spent three weeks in Japan then flew to Hongkong for a two weeks' stay, and from Hongkong to Bangkok, Thailand, for a four-day stop. Their next stop was Malaya, where they spent 10 days at Knala Lumpur, where Kathleen has been teaching for the past two years. Kathleen stayed here to resume teaching, and Frances flew to Singapore for a two-day visit, then home via Manila.

MR. AND MRS. JOHN KEICKBUSH, manager of Premier Farm, owned by Jack McCullough, Rochester, Mich., is building a new house for his farm, that is being plotted for residences near Rochester.

A cow must drink at least three times as much water as the amount of milk she gives. Depending on the weather, feed and the amount of milk she gives, a cow may drink as much as 18 gallons of water a day.

THE DAIRY SCIENCE RESEARCH CENTER of the UNIVERSITY OF ARIZONA, which provides a modern plant for teaching, demonstration and research in nutrition, breeding and management of dairy cattle, was dedicated on October 25. The unique layout is designed to accommodate a herd of 150 milking cows, plus calves and replacements. The center is well adapted to the climate, as well as to the large-scale dairying characteristic of Arizona.

Included in the new center are: six fan-shaped corrals leading into a central milking parlor, milk storage facilities, offices and laboratories, an experimental barn, calf pens, maternity barn, bull pens, and the herdsman's residence.

In addition to use by college classes in dairy science, the center will be used for training sessions for 4-H and FFA groups and for demonstrations to the dairymen of the state.

While classifying herds in New England with Lawrence Colebank, Fieldman JOSEPH PENDERGAST was called to Syracuse, N. Y., by the serious illness of his mother.

MR. AND MRS. WILLIAM TANTS, former owners of Orchard Brook Guernsey Farm, Altamont, N. Y., have completed their large modern Diamond Motel, with restaurant, at Laurel, Delaware. They extend a cordial invitation to their many Guernsey friends to stop in and see them when enroute to Florida. One of their first guests was Dr. and Mrs. Earle B. Hopper, of Fairlawn Farms, Millis, Massachusetts.

WILLIAM S. PENDERGAST, popular and well-known Orange County, N. Y., Agricultural County Agent, and brother of Joseph Pendergast, fieldman of The American Guernsey Cattle Club, was one of three from New York State to receive distinguished service certificates at the annual convention of the National Association of County Agricultural Agents held at Seattle, Washington. RALPH W. HADLOCK, of Oneida County, and GILBERT C. SMITH, of Yates County, also received awards. Congratulations.

JAMES R. WALKER, Knockfierna Farm, Milford, N. H., says that his brood cow, MASSAPOAG ARIADNE, recently dropped her 15th calf (no twins). "Ariadne" classified Very Good at 16 years and three months of age, and has four official records that include 12207 lbs. of milk and 538 lbs. of fat, 11yrs—HIR—305C—2x. She already has over 130,000 lbs. of milk in her lifetime. One of her sons, now 10 years of age, has been in continuous service in the herd, another son, by "Adonis," is carrying on where his brother left off. Her first daughter, Mayblossom, is the fountainhead of the May family. This cow has never been in a box stall and only the past two summers has she had a little pasture of her own. She is a paternal granddaughter of Green Meadow Brigadier and a maternal great granddaughter of Aiyukpa L. Blanche.

Classification Schedule

The following classification schedule is arranged by field territory. For application blanks to have your herd classified, and for classification rules, write to The American Guernsey Cattle Club.

All registered Guernsey cows that have freshened are eligible to be classified. It is not required that they either be on official test or have an official record. On herd reclassifications, the owner is required to present all eligible cows not previously classified, and all cows under eight years of age last classified either Very Good or Excellent. If your herd is to be part of a County or District classification program, and eligible for the lower fee, show this on your application.

Fees are $3.00 per cow, with a minimum charge of $25.00 per herd. If 75 or more cows are classified in one day in a county or district program, the fee is $2.00 per cow with no minimum herd fee. The $2.00 will also apply to an individual herd when 75 or more are classified. A minimum fee of $150.00 will be charged for herds with 50-74 head that are not part of a group plan.

To facilitate the national fieldman arranging his classification itinerary, it is requested that your **application be postmarked at least 30 days before the classification schedule.** Schedules are subject to cancellation if there is not a sufficient number of applications received.

Closing date for applications one month ahead of starting date for each scheduled classification.	*Territory*	*Field Representative*
Nov. 19-26	Illinois, Indiana, Kentucky, Michigan and Ohio.	M. L. Dawdy
Dec. 4-11	Alabama, Florida, Georgia, North and South Carolina and Tennessee.	C. J. Jacobs
Dec. 12-20	Delaware, District of Columbia, Maryland, New Jersey, Pennsylvania, Virginia and West Virginia.	A. M. MacKay

Ansmil Farms

HILLIARDS, OHIO **ANSON B. SMITH, Owner**

Address Correspondence to: 5383 Godown Road, Columbus 21, Ohio

1st Senior Get of Sire, Ohio State Fair, 2nd at National, 1958

Get of WELCOME IN CLARA'S OBERLAND

From Left to Right:
Welcome In Clara Design
Ronda's Peggy Jean, 8229—405—Jr3—HIR—305—2x
Welcome In Clara Delaine, 10735—456—Sr2—HIR—365—2x
Welcome In Clara Bella, 8810—416—Jr3—HIR—305—2x

Reserve Senior and Grand Champion, Ohio State Fair, 1958

WELCOME IN CLARA DESIGN

All-American Bull Calf, 1954; All-American Sr. Yrlg., 1955; Res. All-American 2-Year-Old, 1956; 1st Aged Bull, Sr. & Gr. Ch., Ind., Ohio, 1957; 1st Aged, Res. Sr. & Gr. Ch., Ohio, 1958.

Visitors Always Welcome — Inquiries Invited

T. B. Accredited — 507,431 Bang's Certified — 15,887

WHERE CAN YOU MATCH THIS?

A BULL CALF FOR SALE, OUT OF A 10 TON-OF-MILK—2X DAM, BY A SON OF A 10 TON-OF-MILK—2X DAM

HIS 7 NEAREST DAMS AVERAGE 19701 LBS. MILK, 949 LBS. FAT
HIS 3 NEAREST MATERNAL DAMS ARE ALL CLASS LEADERS

2X NORTHERN S. TWENTY GRAND 2X

Born March 26, 1958

Sire: **Northern Susie's Conrad.** One of our Junior sires, by Riegeldale Emory's Conrad, AR, out of Susie (below).

His Dam

Ideal's Beacon's Charm
13876—689—Jr2—365C—**2X,** former Class Leader milk and fat, *20096—947—5yrs—365C—**2X,** Class Leader 2nd place milk when made, now 9th place. On retest, 10297—475—6yrs—**2X** in 183 days. A daughter of Ideal's L.D.'s Charm, 19284—*1007—Jr4—365—3x, she out of Franchester Saint Charm, 3 records over 20,000 lbs. milk, *24578—1045—7yrs—365C—3x.

His Sire's Dam

Ideal's G.S.' Susie
15673—*962—Jr2—365—3x, Class Leader 4th in fat, 18825—*1130—Sr3—365—3x, Class Leader 2nd place in fat, *20302—*1159—7yrs—365C—**2X,** National Class Leader fat, 7th milk. A full sister to Ideal's Superior, AR, out of Ideal's Noranda's Susie, 19277—1026—7yrs—365—3x.

CONGRATULATIONS TO MR. JAMES A. BERESFORD AND HIS MANAGER, JACK BLAIR, TYRONE FARM, METAMORA, MICHIGAN, ON THEIR SELECTION OF AN ADMIRAL SON, NORTHERN A. CLASS LEADER, 1ST PRIZE JR. YR., MICHIGAN STATE FAIR, 1958, WHOSE DAM IS NORTHERN MEMENTO, *14879—*747—Sr2—365C—2x, *17163—*892—Sr3—365C—2x, FROM OUR GREAT 4-GENERATION FAMILY OF CLASS LEADERS.

OUR GREAT PROVEN SIRE — THE CONRAD—HERMES CROSS

NORTHERN F. HERMES

Sold for $11,000, top bull sold at public auction, 1957. Sire of LushAcres Hermes' Quest, E '55 '58 (95.0%), **the highest scored cow of the breed,** 13882—803—Jr2—365—3x, 17529—*1104—Jr4—365C—3x, 14485—*888—5yrs—HIR—305—2x, sold for $15,500 to J. C. Penney, Gallatin, Missouri.

Sire: **Foremost Hermes, AR**

Dam: **Horse Shoe Conrad's Lillian**
15899—783—Sr3—365—3x
17793—933—Sr4—365—3x

SEE OUR OTHER SIRES IN THE DIRECTORY SECTION OF THIS ISSUE

IF YOU ARE INTERESTED IN BREEDING A HERD OF HIGH PRODUCING CATTLE, A YOUNG SIRE FROM OUR HERD COULD HELP YOU.

Make your next sire a North Farm-bred bull where
"PRODUCTION IS PARAMOUNT"

T. B. Accredited

NORTH FARM

BRISTOL, RHODE ISLAND

Bang's Accredited

FRANK McBRIDE, Manager

Telephone Warren, R. I., CHerry 5-7400

Chat in Pictures...

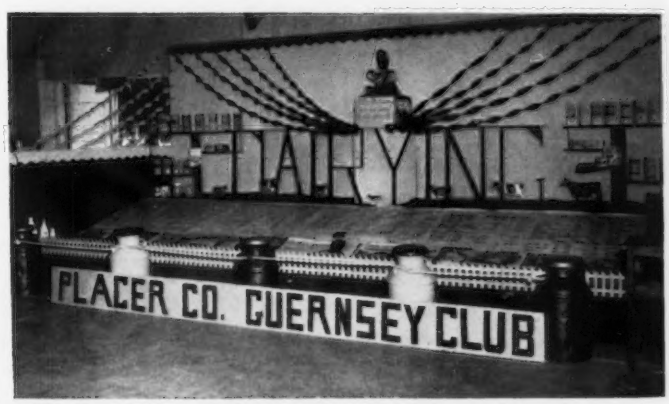

This booth was instrumental in enriching the coffers of the Placer County, Calif., G. B. A. to the extent of $350 in prize money. The Placer G. B. A. used this display at the Auburn District Fair and again at the Placer County Fair. As usual, the award money will be used to promote breed activities.

Dr. J. E. Legates (right), Associate Professor, Dairy Husbandry, North Carolina State College, Raleigh, a summer visitor to the Home Office, is viewing one of the trophies awarded at the National Guernsey Show. Ray West and Secretary Stewart are displaying the trophy.

Mrs. Otto Schnering, President of the Curtiss IMproved Stud Service, Inc., Cary, Ill., is presenting a silver tray, creamer and sugar bowl to Merton Sowerby, manager of Woodacres Farm, Princeton, N. J., at the International Dairy Show. Mr. Sowerby was the winning herdsman of the Guernsey breed.

Clifford B. Smith (right), owner of Garden Ridge Farm, Bangor, Maine, receiving plaque from Maine Commissioner of Agriculture. This presentation was made at the Eastern Maine Parish Show, where Mr. Smith was named premier breeder.

Secretary Stewart and recent Idaho visitors to the Home Office: U. D. Asumendi, Boise; Joe Pritzl, Fruitland; Charles J. Pritzl, New Plymouth, and Robert S. Davis, Kuna.

Mr. and Mrs. Arrow Smith (Mrs. Smith was formerly Margery Thatcher) are down on the farm at Thatcher Guernsey Dairy. The Smiths are busy canvassing Albuquerque, New Mex., selling Thatcher's GOLDEN GUERNSEY milk, and now have secured enough new customers to add another retail truck. The new truck recently started deliveries.

William Torrens Queripel (left), manager of Meadowbrook Farm, Bernardsville, N. J., and Harry Carre (right), owner and manager of Carremont Farm, Princeton, N. J., were the recipients of sterling silver "Years of Service Awards" at the 1958 New Jersey June Dairy Month Awards Banquet. The presentation took place at The Rutgers University Commons, New Brunswick, N. J., on Thursday evening, July 10, and the presentation was made by Lloyd B. Wescott, chairman of the Governor's Milk Committee.

The Years of Service Award is presented to those men who have devoted the best part of their lives to dairy farming and the betterment of dairy cattle. The June Dairy Month Banquet is in celebration of June Dairy Month and is sponsored by the Garden State Milk Council. All members of the dairy industry attend this banquet: milk dealers, milk processors, milk drivers-salesmen, and dairy farmers with federal and state agricultural representatives. Approximately 550 people were in attendance this year.

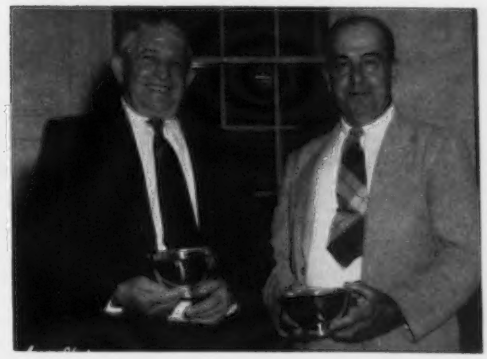

GREEN MEADOW SALE

Highest Sale of the Breed Since 1954 — 15th Highest Sale of All Time

29 Head Average $2,368.97

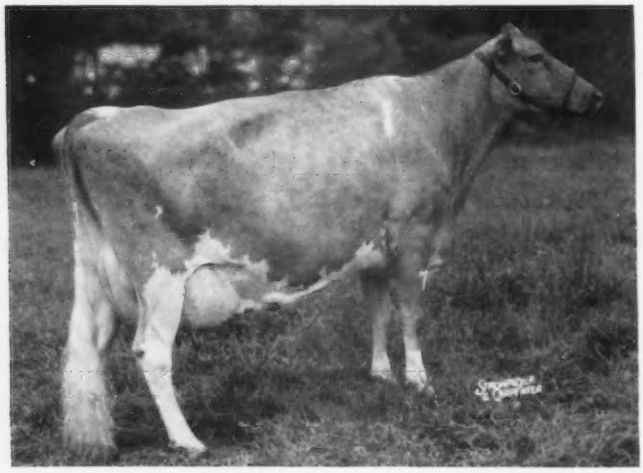

Lake Louise King's Cedar, top of the Green Meadow Sale at $10,000, and the highest Guernsey to be sold at public auction in 1958. "Cedar" was consigned by Raymond Goeringer, Dallas, Pa., and purchased by F. W. McCann and Joseph E. Adams, Bridgewater, Conn.

THE Eighth Green Meadow Sale, held at Lake Louise Farm, Dallas, Pa., on Monday, October 20, was the highest sale of the breed since the 1954 Franchester Sale. The 29 head sold for $68,700, an average of $2,368.-97 per head. This sale was a real tribute to the efforts of Raymond Goeringer, the Green Meadow Sale Committee, The Merryman Company, the consignors, and all who helped to make this great sale such a success.

The top of the sale, and the highest Guernsey to be sold at public auction during 1958, is Lake Louise King's Cedar, bred and consigned by Raymond Goeringer, Dallas, Pennsylvania. "Cedar" was purchased by F. W. McCann and Joseph E. Adams, Golden Harvest Farm, Bridgewater, Conn., for $10,000. Charles J. Pritzl, Prestdale Farm, New Plymouth, Idaho, Joe Pritzl, Westlynn Farm, Fruitland, Idaho, and Robert S. Davis, Idacrest Farm, Kuna, Idaho, were the contending bidders. She was sired by Lake Louise Coronation King out of a daughter of Douglaston Baron Superb. "Cedar" classified Very Good three times and has records of 15790 lbs. of milk and 805 lbs. of fat, Jr2—365C—3x, and 18056—898—5yrs—HIR—365—2x. She is the dam of one tested daughter and three sons, that include Lake Louise Royal Superb, herd sire at Maple Lawn Farm, owned by H. Sherman Lake, Lyons, N. Y., and Lake Louise Cedar's Count, herd sire at Westlynn Farm, owned by Joe Pritzl, Fruitland, Idaho. Her third son, born July 30, 1958, is being retained for use at Lake Louise Farm. Her son, Lake Louise Royal Superb, was All-American senior yearling in 1956 and reserve All-American two-year-old bull in 1957. The "Cedar's Count" bull was grand champion at Western Idaho, 1958.

The second high cow in the sale, Golden Harvest Gloria, was bred by F. T. Bedford and consigned by F. W. McCann and Joseph E. Adams. She was purchased by Harold Appley for J. C. Penney, Pre-Eminent Farm, Gallatin, Mo., at $5,000. The contending bidder was Raymond Goeringer, Lake Louise Farm. "Gloria" is classified Very Good and has a class leading record of *15258 lbs. of milk and *849 lbs. of fat, Jr3—HIR—365—3x. Her son, Golden Harvest F. Gladstone, sold in the 1958 Guernsey Sale to the Evergreen Northwest Breeders, Inc., for $2,800. "Gloria" is by Fairlawn Ermine's King and out of Nyala Prince's Glory, three times Excellent, and a class leader, *17150 lbs. of milk and *918 lbs. of fat, 8yrs—HIR—305—3x, 16466 lbs. of milk and 1008 lbs. of fat, 5yrs—365—3x; first aged cow and senior and grand champion, Eastern States Exposition, 1953. She carries

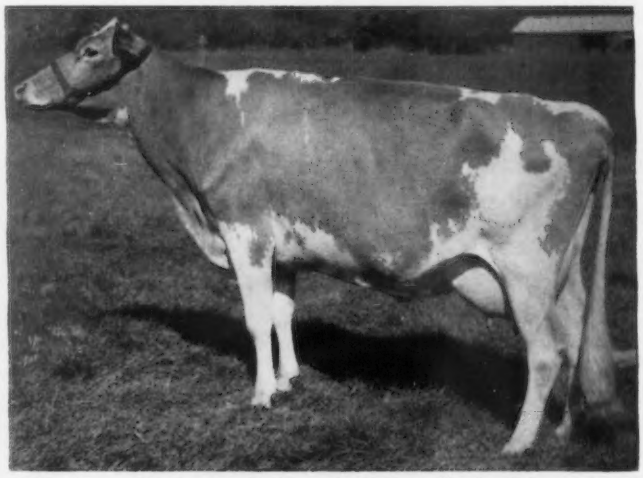

Golden Harvest Gloria, second high cow in the Green Meadow Sale, consigned by F. W. McCann and Joseph E. Adams, Bridgewater, Conn., and purchased by J. C. Penney, Gallatin, Mo., at $5,000.

TOP SALES

DATE	SALE	NO. HEAD	AVERAGE
1950	Sterlingold Dispersal	62	$6,561.29
1953	Fairlawn Dispersal	136	3,703.31
1950	McDonald Farms 2nd Sale	45	3,503.33
1950	Franchester Farms 2nd Sale	45	3,483.33
1951	Franchester 3rd Sale	48	3,243.75
1946	Curtiss Candy Sale	50	2,888.00
1920	Langwater Sale	51	2,865.00
1924	Cherub-Levity Sale	48	2,798.96
1922	Langwater Dispersal	96	2,738.85
1950	The Guernsey Sale	40	2,626.87
1951	McDonald Farms 3rd Sale	46	2,609.24
1954	Franchester Sale	32	2,460.94
1944	The Guernsey Sale	66	2,398.48
1943	The Guernsey Sale	45	2,393.33
1958	**8th Green Meadow Sale**	**29**	**2,368.97**

a double cross to the proved brood cow, Fairlawn Peerless Ermine, and as further proof of this cow's influence, the four daughters that were in the sale sired by her son, Nyala Ermine's Bonanza, brought an average of $2,650 each.

The third high animal in the sale was Western Glow D. Mistress, bred and consigned by Western Glow Farms, Inc., Bow, Washington. She was purchased by C. E. Cotting, Chedco Farm, Berlin, Mass., for $3,500, and is sired by Northern Prince Douglas out of a Very Good daughter of Western Glow Butterfat Miss, winner of the Liebers Trophy for 1955; 10 records average 16308—822, on 2x. "Mistress" classified Very Good and has a record of 12746 lbs. of milk and *789 lbs. of fat, Jr2—365—2x. Her dam, Western Glow Mistress, twice Very Good, has six good records that include 12961—*652—Sr3—305C—2x and 13288—687—5yrs—305C—2x. "Mistress" sold for $2,300 in 1944 and is the dam of Western Glow F. Mystery that sold for $2,000 in 1954. "Mistress" combines the blood of the Douglaston King's Charlotte and Western Glow Butterfat Miss families.

The fourth high animal in the sale was an outstanding two-year-old, Lee-Kra S. Belle, bred and consigned by Lawrence Leer and John H. Krauter, New Paris, Indiana. She was purchased by James D. Berry, Jr., Windy Hill Farm, Titusville, Pa., for $3,300. "Belle" is now milking 50 to 52 lbs. a day and was first prize two-year-old, not in milk, wherever shown in 1958. She is sired by Henslee Farms Schneiderman, a son of McDonald Farms Jolly Paragon out of Grand View Predictor's Holly, 12278—667—Jr3—365—2x. "Schneiderman" was grand champion bull at Elkhart County in 1955, 1956 and 1957, and was first prize aged bull at Indiana, 1958. He sired the first prize heifer calf, Indiana, 1958, and is the sire of the second prize junior get of sire, Indiana, 1958. The dam of "S. Belle" is Lee-Kra Farms Golden Bonnie, 10360—516—4yrs—DHIA—2x, she by Curtiss Candy Golden Curtiss (the Afton's Golden Marie (E) and Quail Roost Noble Primrose (E) families).

The top bull in the sale was Golden Harvest King's Gourmet, undefeated and junior champion wherever shown, first calf and junior champion, Topsfield, Connecticut, Pennsylvania, New Jersey and Eastern States Exposition, 1958. He was purchased by the Lehigh Valley Cooperative Farmers, Allentown, Pa., for $3,000. Willard H. Peck, Welcome Stock Farm, Schuylerville, N. Y., was the contender. "King's Gourmet" was sired by Gardenville Rose King ($50,000) and out of Golden Harvest Mon Goodness (VG), *13450—*748—Jr4—HIR—305—3x, a class leading daughter of McDonald Farms P. Monarch, he by McDonald Farms Predictor out of McDonald Farm Kings Jolly Lady, four times E, sold for $12,500, 15575—869—7yrs—365—3x.

Other animals to bring $3,000 were:

(*Please turn to page 1044*)

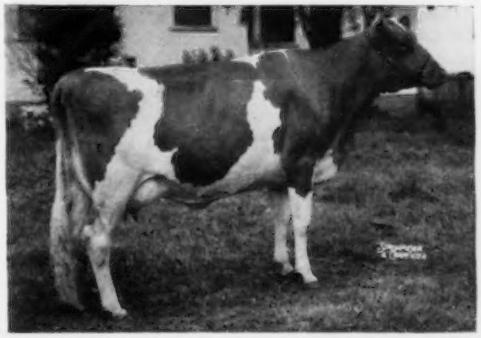

Western Glow D. Mistress, third high in the Green Meadow Sale, consigned by Western Glow Farms, Inc., Bow, Wash., and purchased by C. E. Cotting, Berlin, Mass., for $3,500.

Lee-Kra S. Belle, fourth high in the Green Meadow Sale, consigned by Lawrence Leer and John H. Krauter, New Paris, Ind., and purchased by James D. Berry, Jr., Titusville, Pa., for $3,300.

Golden Harvest King's Gourmet, top bull in the Green Meadow Sale, consigned by F. W. McCann and Joseph E. Adams, Bridgewater, Conn., and purchased by the Lehigh Valley Cooperative Farmers, Allentown, Pa., for $3,000.

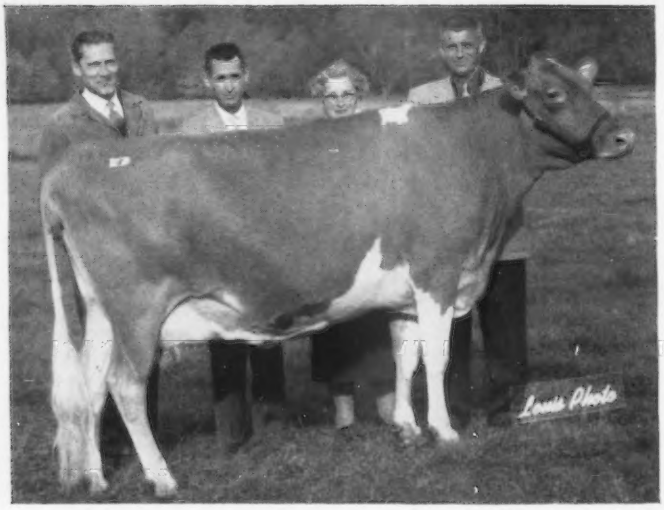

Western Glow Lovely Melinda, top of the Butterfat Sale at $8,000, consigned by Western Glow Farms, Inc., Bow, Wash., and purchased by John Desmond, Lakeville, Conn. In the background, L. B. Wescott, Clinton, N. J., contender; William Chilcoat, Deep Lake Farm manager, and Helen and Ben Friedrichs, consignors.

Butterfat Sale Again Averages Over $2,000

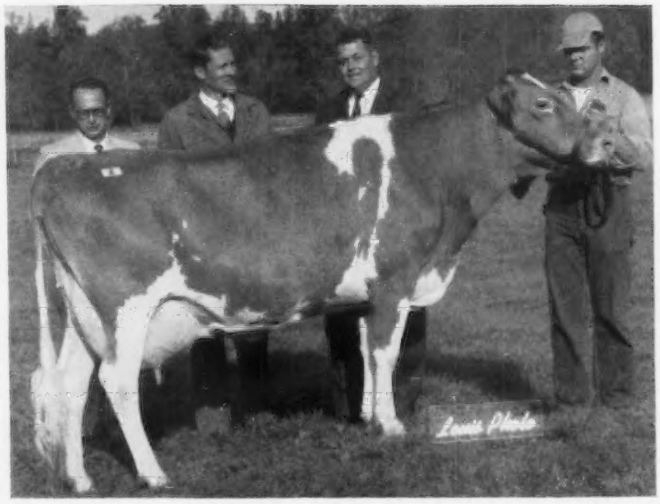

P. B. Butterfat Que Teska, second high in the Butterfat Sale, purchased by J. C. Penney, Gallatin, Mo., for $6,400. In the background, Buzz Garey, sale manager; L. B. Wescott, Clinton, N. J., consignor, and Harold Appley, Pre-Eminent Guernsey Farm manager.

THE Second Butterfat Sale was held on Saturday, October 18, at Mulhocaway Farm, Clinton, New Jersey. The 27 head sold for $58,350, an average of $2,161.11 per head.

As in the previous sale, held at Mulhocaway Farm in 1956, the quality of the consignments was outstanding, and the interest, especially in the many great cows offered was high. The demand for the many good females offered was even stronger than in the first sale.

The sale opened with the Excellent, show ring winner, Western Glow Lovely Melinda, bred and consigned by Western Glow Farms, Inc., Bow, Washington. "Melinda" was purchased by John Desmond, Deep Lake Farm, Lakeville, Conn., for $8,000, and the contending bidder was L. B. Wescott, Mulhocaway Farm, Clinton, New Jersey. "Melinda" has a record of 10486 lbs. of milk and 601 lbs. of fat, Sr2—305—2x, classified Excellent, and was first prize three-year-old and senior and grand champion in a strong Evergreen Guernsey Classic Show at Mt. Vernon, Washington. She is sired by Mulhocaway Butterfat Adonis out of the four-times Very Good cow, Western Glow F. Muriel, 11323 lbs. of milk and 539 lbs. of fat, Jr4—305—2x, she out of Western Glow Merry An, also four times Very Good, 17788 lbs. of milk and 787 lbs. of fat, 8yrs—365—2x. "Merry An" is a daughter of Wesclair Pansy's Flower, 15701 lbs. of milk and *740 lbs. of fat, AAA—305—2x, she dam of three proved sons and three tested daughters. It will be recalled that John Desmond selected Mulhocaway Lovely Diligent, a five-times Excellent "Adonis" daughter, 17171 lbs. of milk and 811 lbs. of fat, 6yrs—365—2x, for $4,500 in the first Butterfat Sale.

The second high female in the sale was the Excellent, National class leading cow, P. B. Butterfat Que Teska. She was bred by Plushanski Brothers, Clinton, N. J., and consigned by L. B. Wescott, Mulhocaway Farm. "Que Teska" was classified Excellent in 1957 and 1958, and has a record of *18662 lbs. of milk and *1083 lbs. of fat, first in both milk and fat. She was purchased by Harold Appley for J. C. Penney, Pre-Eminent Guernsey Farm, Gallatin, Mo., for $6,400. The contending bidder was Harold S. Schutt, Spar Hill Farm, Chadds Ford, Pennsylvania. Mr. Penney selected her daughter, Mulhocaway Holly Tisket, for $2,700 in the 1958 Guernsey Sale. She is sired by Mulhocaway Butterfat Quartus, he sire of "Adonis," the sire of the top cow in the sale. "Que Teska" is out of Glengeran Countess, she from Mrs. Geran's famous "C" family that made breed history in the Glengeran Dispersal. A maternal sister to "Que Teska," P. B. Leader's Countess, 13299 lbs. of milk and 552 lbs. of fat, 7yrs—HIR—365—2x, classified Excellent in 1958. "Que Teska" stems from the great brood cow, Glengeran's Clara 2d, a double granddaughter of Imp. Financier of

Myrtle Place, and dam of four tested daughters including Glengeran Clarisse, 11788 lbs. of milk and 606 lbs. of fat, 6yrs—305C—2x, that sold at 17 years of age for $2,300. On the top side, she traces directly to Imp. Hilltop Butterfat's Clara, 15963—*860—7yrs—305C—2x, dam of four proved sons and two tested daughters.

The third high cow in the sale was Maurana A. Gracious, bred and consigned by Dr. M. L. Weldy and Alice Weldy, Wakarusa, Indiana. She was purchased by John Desmond, Deep Lake Farm, for $4,700, with Harold Appley the contender for Mr. Penney. "Gracious" is a three-quarter sister to Mulhocaway Lovely Diligent, an Excellent class leader. She is by Mulhocaway Butterfat Adonis and from the proved Dolly family. Her dam, Maurana Master's Grace, is three times Excellent, and has six good records that include 11637—*602—Sr3—HIR 365C—2x, 12660—*664—Sr4—HIR—301C—2x, and 15896—793—5yrs—HIR—365C—2x. "Master's Grace" is by Gardenville Charity's Master—when summarized 21 daughters, 48 records, averaged 10436—503—305—2x—ME; 17 classified average 85.0 per cent. She is out of Clearland Butterfat Flash (VG), 13988—*775—Jr4—HIR—365—2x, that sold for $3,700 in the 1951 Franchester Sale to W. H. Odlum, Rosewood Farm, Roselle, Illinois. "Flash" is by Mulhocaway Butterfat Herod out of Clearland Butterfat Dolly (E), she dam of four tested daughters that include Master's Dilley (VG), *13315—*653—Jr2—305C—3x and 15721—746—5yrs—305C—3x. "Gracious" was first prize three-year-old, National Junior Show, 1958, and first three-year-old and reserve senior and grand champion, International open show, 1958.

The fourth high cow in the sale was Adell Farm Stella's F. Charity, bred by Jeanne S. Delevett and consigned by John J. Desmond. She was purchased by J. C. Penney for $4,600, with Frank Gumina, Freehold, N. J., in the contention. "Charity" is sired by Fritzlyn Jeanette's Flash, highest summarized sire of the breed for milk and fat, 10 daughters, 12 records average 12782—651—305—2x—ME; 18 classified three E—11 VG—three D. She is out of Grassland Hiwood D-Stella (VG), 15258—682—7yrs—365—2x, Very Good twice, a daughter of Butterfat Demonstrator, he by Clara's Heartsease Butterfat out of Hilltop Butterfat Lilac, 12841—736—EE—365C—3x; dam of three proved sons and four tested daughters.

The top bull of the sale was Mulhocaway Butterfat King Hal, bred and consigned by L. B. Wescott and purchased by Tri-State Breeders Co-operative, Westby, Wis., for $3,700. The contender on this bull calf was Gerrit Vander Griend, Lynden, Washington. "King Hal" is sired by Mulhocaway Beauty Butterfat, he the first aged bull and senior and grand champion, New Jersey Guernsey Show, 1955, 1956, and Connecticut, 1956. He is by Coldspring's Beauty Noble King, $29,000 in the 1950 Guernsey Sale, that is out of Vallevue Butterfat Beauty (E), 18914—937—AA—365C—3x, dam of five proved sons and seven tested daughters, four Excellent. "Beauty Butterfat" is out of Mulhocaway Butterfat Arum, four times Very Good, 15367—805—7yrs—365C—3x.

The dam of "King Hal," Mulhocaway Queen Halma, four times Excellent, is one of many powerful cows in the Mulhocaway herd. She has six consecutive records that include 16364 lbs. of milk and 912 lbs. of fat, 7yrs—HIR—365—2x. "Halma" is the dam of the All-American produce, 1957. She is by Yellow Creek Meadow King out of a daughter of Hilltop Butterfat.

Three other cows in the sale sold for $3,000 or more. Yellow Creek S. Jewel (VG), 13882—*768—Sr2—HIR—365—2x, bred and consigned by

(*Please turn to page 1044*)

27 HEAD AVERAGE $2,161.11

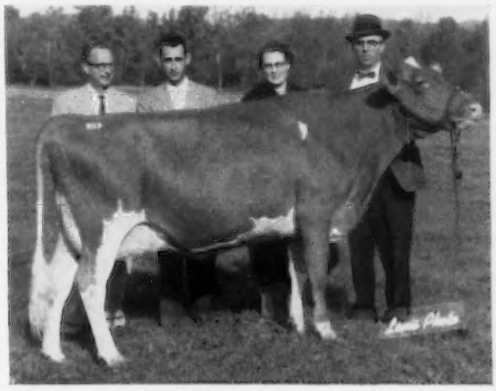

Maurana A. Gracious, third high in the Butterfat Sale at $4,700 to John Desmond, Lakeville, Conn. In the background, Buzz Garey; William Chilcoat, Deep Lake Farm manager, and Mrs. and Dr. M. L. Weldy, Wakarusa, Ind., consignors.

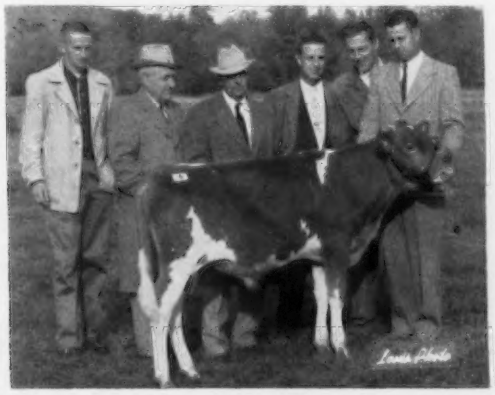

Mulhocaway Butterfat King Hal, top bull of the Butterfat Sale at $3,700 to Tri-State Breeders Co-operative, Westby, Wis. In the background, Gerrit Vander Griend, Lynden, Wash., contender; C. D. Griswold and Bernard Wood, Tri-State Guernsey Committee; Fritz Hendrickson, Asst. Mgr. Tri-State Breeders Co-operative; L. B. Wescott, Clinton, N. J., consignor, and Harold Verity, Mulhocaway Farm manager.

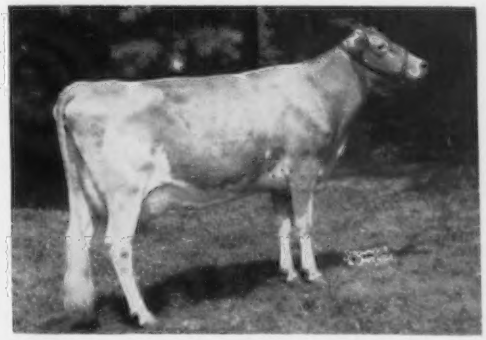

Adell Farm Stella's F. Charity, fourth high cow in the Butterfat Sale, consigned by John J. Desmond, Lakeville, Conn., and purchased by J. C. Penney, Gallatin, Mo., for $4,600.

International Dairy Show

Ohio Farmer-Breeder Wins Second National Futurity—12 Entries Share Purse of $1,800

Quality of Show Superior to Last Year

THE judging of Guernsey classes at the International Dairy Show was held at the Amphitheater, Union Stock Yards, Chicago, Ill., on October 6 and 7. Judge L. V. Wilson, Owatonna, Minn., did a good job of lining up the classes and giving his reasons. Over 40 exhibitors from 10 states paraded their animals before an interested ringside. The quality of the milking classes, in particular, was much better than in 1957, with more depth.

The Futurity Class

The 12 entries in the Futurity class were tied together in a special section along side The American Guernsey Cattle Club booth. The beautiful silver soup tureen trophy, presented to The American Guernsey Cattle Club by the Goeringer Family, Lake Louise Farm, Dallas, Pa., for the exhibitor of the three-year-old female winning the Futurity class, was on exhibit.

At 10:45, the 12 entries were paraded into the show ring. This special class was judged by a committee of three, Dean H. H. Kildee, chairman, assisted by L. V. Wilson and C. R. Knight. The purse of $1,800 was divided on a percentage basis, with the first place winner receiving 20 per cent of the purse and the other monies distributed down to the 12th animal, the balance to apply toward the 1959 purse.

The judges' unanimous choice for first place was Franchester Saturn's Janice, owned by Meade Farnham and Son, Edgerton, Ohio, and shown by Ronald Farnham. Second place went to Margendell Loyal Verity, bred and owned by Delbert H. Kingston and Sons, Cary, Ill., and shown by Delbert H. Kingston; third to Applebrook Peer's Radiant, bred and owned by Charles P. O'Connor, West Chester, Pa., and shown by Donald Brown, and fourth to Norgert's Alexis Carrie, 1957 All-American two-year-old, owned by Mrs. Gertrude McNaught, Elgin, Illinois.

A beautiful floral lei of yellow carnations was put over the shoulders of "Janice" as she stood proudly at the head of the line. Newspaper and TV photographers closed in to get pictures of her and the Lake Louise Trophy that was presented to Mr. Farnham by Secretary Robert D. Stewart.

Dean Kildee gave reasons on the placings, stating that "Janice" was superior in udder, that was more strongly attached both front and rear and wider in rear attachment; also, she had more balance than "Verity." However, she was not as strong in breed character. "Verity" placed over "Radiant" because of greater capacity, depth of heart and rib; also stronger rear udder attachment. "Radiant" placed over "Carrie," as she showed more dairy character and milkiness, along with an advantage in udder and body capacity.

Bull Classes

The five bull classes brought out 33 head, and the results were quite similar to the National show a week earlier. The senior and grand champion, as at Waterloo, was McDonald Farms Rival Viking, owned and shown by John Plain Farm, Inc., Cary, Illinois. Next

McDonald Farms Rival Viking, senior and grand champion bull, owned by John Plain Farm, Inc., Cary, Ill.

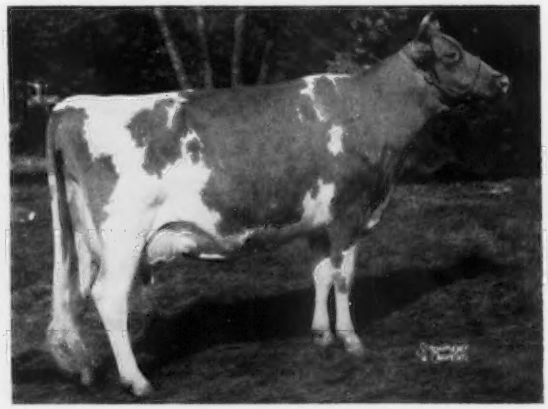

McDonald Farms Jolly Token, senior and grand champion female, owned by McDonald Farms (Cornell University), Cortland, N. Y.

to "Viking" was Henslee Farms V. Fame, owned and shown by Gayoso View Farm, Horn Lake, Miss., that became reserve senior and grand champion. In third place was Henslee Farms D. Byron, owned by E. B. Henslee, Henslee Farms, Arlington Heights, Illinois. In fourth place was Norgert's Royal S. Commander, owned by Gertrude McNaught, Rolling Acres Farm, and fifth was Woodacres Fides Leader, owned by Atherton W. Hobler, Woodacres Farm, Princeton, New Jersey. "Viking" was smoother in his shoulders and had more constitution than "Fame." However, he was not as strong in his pasterns as "Fame," nor quite as wide in his chest. "Fame" placed over "Byron" because of more breed character and greater depth of body, whereas "Byron" showed more smoothness, particularly through the rump, than the bull below him.

Henslee Farms V. Fame, reserve senior and grand champion bull, owned by Gayoso View Farm, Horn Lake, Miss.

Maurana A. Gracious, reserve senior and grand champion female, owned by Alice Weldy, Wakarusa, Ind.

There were seven entries in the two-year-old bull class, and when the ribbons were tied, McDonald Farms Odessa's Wirt, owned and shown by McDonald Farms (Cornell University), Cortland, N. Y., was in first place. "Wirt" placed over the second bull, Dennis Farm Fore Julius, owned and shown by Roy Breeze and Sons, Lee, Ill., due to more masculine character and smoothness in the withers. "Julius" placed over Caumsett Buccaneer, owned by H. C. Venier, La Fayette, N. Y., and John D. Briscoe, Lakeville, Conn., because of his over-all smoothness, particularly in the withers and rump.

In the senior yearling bull class, Mulhocaway Butterfat Dolphin, owned by L. B. Wescott, Mulhocaway Farm, Clinton, N. J., repeated his winning at the National by placing first. Due to balance and larger size, and a more pleasing set of rear legs, "Dolphin" placed over the bull in second place, Franchester Model's Dictator, owned by Wilbur McCabe and Son, Greenville, Ohio. "Dictator" was deeper in his heart, body and flank, with more smoothness throughout than the bull in third place, Dennis Farm Jolly Jud, a good legged, strong pasterned bull, owned by J. M. Dennis, Amboy, Ill., and Hiram King, Knoxville, Illinois.

Judge Wilson found his junior champion bull in the junior yearling class of eight bulls. Greystone King Theo, owned by L. S. Riford, Greystone Farm, Auburn, N. Y., had won his class at New York and the Eastern States Exposition, and was first and reserve junior champion at the National. He was more uniform in body conformation and more level in the rump than the bull in second place, Henslee Farms Omar, owned by E. B. Henslee,

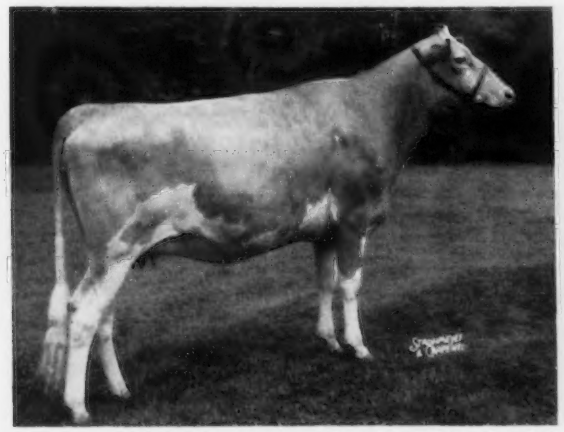

Woodacres Miss Vickie, junior champion female, owned by Atherton W. Hobler, Princeton, N. J.

Greystone King Theo, junior champion bull, owned by Greystone Farm, Auburn, N. Y.

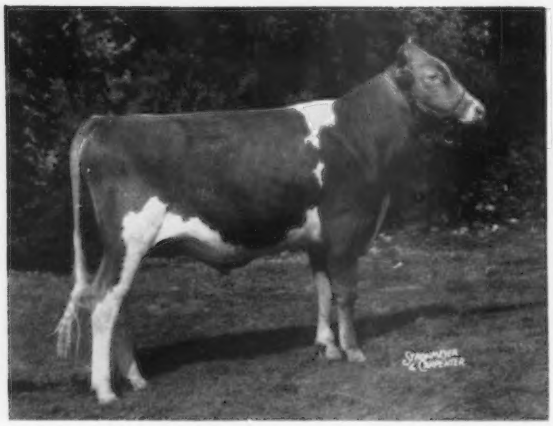

McDonald Farms Rival Ace, reserve junior champion bull, owned by McDonald Farms (Cornell University), Cortland, N. Y.

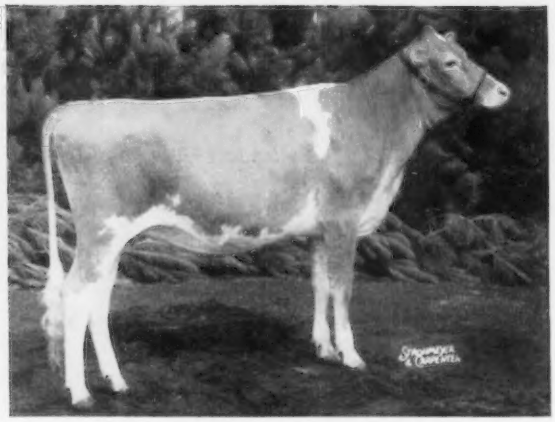

Hanover Hill Pre Ditto, reserve junior champion female, owned by Henry I. Christal, Yorktown Heights, N. Y.

Arlington Heights, Illinois. "Omar" placed over the third bull, Norgert's Royal Paulson, owned by Gertrude McNaught, because of dairy character and sharpness and smoothness at the withers.

Nine bull calves were shown, with Judge Wilson heading this class with McDonald Farms Rival Ace, owned and shown by McDonald Farms (Cornell University). "Rival Ace" was reserve junior champion at New York and junior champion at the National. His dairy character, smoothness, length and levelness of rump placed him over the second bull calf, Ideal's Frank, owned by Jacob Tanis, Ideal Guernsey Farms, Augusta, New Jersey.

Female Classes

The senior and grand champion female, McDonald Farms Jolly Token, owned by McDonald Farms (Cornell University), came from the four-year-old class. The reserve senior and grand champion, Maurana A. Gracious, owned by Alice Weldy, came from the three-year-old class, and she was also senior and grand champion of the Junior Show. "Token" placed over "Gracious" due to alertness and more breed character in her head and neck, plus tighter and smoother shoulders and more strength in floor of her udder.

The junior champion female was the senior yearling, Woodacres Miss Vickie, also junior champion at the National and New Jersey, owned by Atherton W. Hobler. The reserve junior champion, Hanover Hill Pre Ditto, from the junior yearling class, is owned by Henry I. Christal. "Vickie" was made junior champion because of her overall stretch, more maturity and smoothness in her withers and rump.

Judge Wilson selected two cows from each milking class to compete in the best uddered class, making a total of eight entries. The champion in this class was Crockett Prairie Master's Molly, that also won at the National, owned by Atherton W. Hobler. The reserve champion in the best uddered class was Wye Heights Tulip, owned by Charles P. O'Connor. "Molly" placed over "Tulip" on more uniform spacing, better size of teats, and levelness of floor of udder. However, "Tulip" had a little advantage over "Molly" in fore quarters.

When the ribbons were tied in the class of 17 heifer calves, in first place was Hanover Hill Pre Eva, owned by Henry I. Christal, Hanover Hill Farm, Yorktown Heights, New York. "Eva" was junior champion at New York and reserve junior champion at the National. She placed over McDonald Farms Rival Andrea, owned by McDonald Farms (Cornell University), because of more breed character in her head, and levelness of rump. However, Les Wilson said they were a close pair. "Andrea" placed over McDonald Farms Miss Annabel, also owned by McDonald Farms (Cornell University), due to her body constitution and nicer set of her hind legs. "Annabel" placed third over Rosewood Quebec Sapphire, owned by W. H. Odlum, Rosewood Farms, Roselle, Ill., because of her general all-around style and substance.

In a junior yearling class of 15, Hanover Hill Pre Ditto, owned by Henry I. Christal, was first and reserve junior champion of the show. "Ditto"

The three-year-old National Futurity Class in the ring, won by Franchester Saturn's Janice, owned by Meade Farnham and Son, Edgerton, Ohio.

and the second place heifer, Yorklynn Gage's Violet, were a close pair. "Violet," owned and shown by Dale R. Zumfelde, Wauseon, Ohio, a junior exhibitor, also won first in the International Junior Show and reserve junior championship. She also placed first at Waterloo. "Ditto" placed above "Violet" due to her good balance, breed character, and shoulders that blended in nicely. "Violet," in turn, placed over the third heifer, McDonald Farms R. L. Ariel, owned by McDonald Farms (Cornell University), because of more breed character, width of chest, and udder development.

The senior yearling class brought out 20 top heifers, with the blue going to Woodacres Miss Vickie, owned by Atherton W. Hobler. "Vickie" was made junior champion, as she had been at New Jersey and the National. Second place went to an entry from the junior show, Flowing Springs Bebop, owned and shown by Paul E. Jordan, Mt. Gilead, Ohio. Third went to Applebrook Peer's Junette, owned by Charles P. O'Connor. Judge Wilson placed "Vickie" over "Bebop" (the junior champion of the Junior Show), because of substance, overall stretch, scale and quality. "Bebop" had more scale and quality, and simularity of type to "Vickie" to place her over "Junette."

The dry cow class was light, with only four entries, and was won by Rosewood Proud Shirly, owned by W. H. Odlum. She placed over Ideal's Superior's Fran, owned by Jacob Tanis, because of her sharp, clean-cut appearance, smaller sized teats, and smoother rump and tail setting. "Fran" placed over the third cow, Yellow Creek S. Moonbeam, owned by Oscar R. Weaver, Goshen, Ind., because of her stretch and openness, granting, however, that "Moonbeam" had a beautiful dry udder.

Many people at the ringside remarked about the good two-year-old class as it paraded around the ring. When the ribbons were finally tied, Judge Wilson had placed Gallant Belinda, owned by Alton E. Dewan, Oneida, N. Y., at the head of the class, closely followed in second place by Dumar Farm P. H. Lilian, that had won her class at the National and was reserve champion at Pennsylvania, owned by George W. Snyder, St. Johns, Pa., and C. R. Hack, Berwick, Pennsylvania. In third place was Sa Rosa Nadine, owned by Atherton W. Hobler, and in fourth was Rosewood Princess Dottrina, owned by W. H. Odlum. In giving reasons on the class, Judge Wilson stated, " 'Belinda' has a wonderful udder, particularly fore udder, good width of rump, especially at the pins, and walks nicely on a straight pair of hind legs to place her above 'Lilian'." "Lilian" did not show to best advantage, as she was in heat. However, her excellent rear udder, substance and ruggedness placed her above "Nadine," that was more level in rump, and higher and wider in the pins than "Dottrina."

The three-year-old class was the largest class of the show, with the 12 Futurity entries, plus nine others, making a total of 21 head. Judge Wilson asked C. R. Knight and Dean Kildee to place this class with him, as they had done in the Futurity. When the ribbons were passed out, the senior champion of the junior show, Maurana A. Gracious, stood first, owned by Alice Weldy, Wakarusa, Indiana. In second was Manor Lodge Pete's Pansy, owned by Darius Kingen and Son, Kingendale Farm, Muncie, Indiana. Franchester Saturn's Janice, owned by Meade Farnham and Son, was in third place, and in fourth place was Ideal's Superior's Lady Beauty, owned by Jacob Tanis. In giving reasons on this class, Judge Wilson stated, " 'Gracious' is a beautiful individual, strong in dairy character, with a firm, smooth shoulder, deep heart girth, balance of body, length of rump and a well-attached udder to place over 'Pansy'." "Pansy" had more size, length, scale, and substance to place her over "Janice," the Futurity winner. However, "Janice" showed more dairy character than "Beauty," although her udder was not as level and as capacious.

The four-year-old class, with 18 head, was outstanding, with lots of quality and good udders. First place went to McDonald Farms Jolly Token, owned by McDonald Farms (Cornell

H. E. Bowden and daughters, Dianne, Cathey, Judy and Margaret, Horn Lake, Miss., with Henslee Farms V. Fame, reserve senior and grand champion bull.

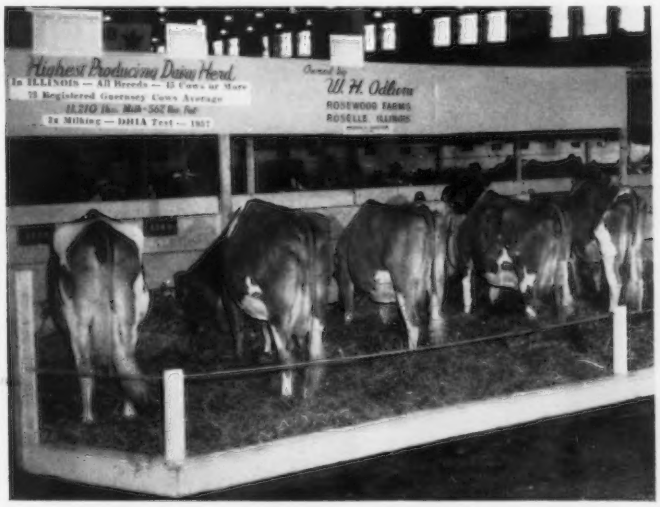

The highest producing, large dairy herd in Illinois, owned by W. H. Odlum, Roselle, Ill., was featured in a special display at the National and International Dairy Shows. The 1957 herd average for 73 milking Guernseys was 11210—562.

Trophy Presentations

Secretary R. D. Stewart presenting the Lake Louise Farm Trophy to Meade Farnham, Edgerton, Ohio, and his son Ronald (at the halter) for the first prize Futurity winner, Franchester Saturn's Janice. In the background, L. V. Wilson, Owatonna, Minn., C. R. Knight, Bakersfield, Calif., and Dean H. H. Kildee, Ames, Iowa, judges.

W. K. Boyd, manager Southern Illinois Breeding Association, presenting trophy to Dean Spesard, manager of John Plain Farms, Inc., Cary, Ill., for grand champion bull, McDonald Farms Rival Viking.

Dr. K. L. Turk, Cornell University, receiving the Rolling Acres Farm Trophy from Mrs. Gertrude McNaught, Elgin, Ill., for the grand champion cow, McDonald Farms Jolly Token. K. C. Sly, at the halter, and Sandra Sue Stout, Dairy Queen, and Judge Wilson.

Mrs. Otto Schnering presenting the Curtiss Improved Stud Service, Inc., Trophy to K. C. Sly, manager of McDonald Farms (Cornell University), on the first place get of McDonald Farms High Neptune. At the halters, Vere Culver, Bill Hitz and Henry Thomas.

University). She won the 1957 Futurity, and this year was senior and grand champion and best uddered cow at New York, and reserve senior and grand champion and reserve best uddered cow at the National. In second place was Brutusdale Great Oak Betty, owned by John Plain Farm, Inc. In third place was Wye Heights Tulip, owned by Charles P. O'Connor, and in fourth was Ideal's Superior's W. Susie, owned by J. C. Penney, Gallatin, Mo., and shown by Ideal Guernsey Farms. "Token" placed over "Betty" because of dairy character and substance, strong pasterns and pleasing set to her knees and hocks, as well as a well-balanced, strongly attached udder, particularly left fore udder. "Betty" placed over "Tulip" on her constitution, depth of body, substance and bone. "Tulip" placed over "Susie" due to capacity, strength of udder attachment, and dairy character.

A great class of 16 aged cows paraded before Judge Wilson, with the blue going to Caumsett Regal Gloss, that had been first in the dry cow class at New York and third aged cow at the National, owned by H. C. Venier. She placed over the National senior and grand champion, Senecaside Meryl, owned by Atherton W. Hobler, on her substance, depth of chest, and more length and levelness of rump. However, "Meryl" had more length in her neck. "Meryl" placed over the third cow, Woodacres Leader's Bluejay, owned by L. B. Wescott, due to smoothness in withers, length of udder, and height and width of rear udder attachment. "Bluejay" placed over the fourth cow, Pine Star Cap's Miss Queen, shown by John Plain Farm, Inc., as she was better tied together and not as deep in her udder.

Group Classes

Ten dairy herds were shown, with first place going to McDonald Farms (Cornell University) with a very uniform group. The second place dairy herd was owned by Woodacres Farm

Richard Pilchard presenting the Northern Illinois Breeding Co-op. Trophy to Dave Younger, manager of Hanover Hill Farms, for the first place junior get of Wandamere Predictor.

Ed. Lueschen presenting the Quaker Oats Company Trophy for 1st place State Herd to Paul Fleming, Greystone Farm manager, Auburn, N. Y., representing the New York State Herd. At the halters, John Coff, Joe Honor, Vere Culver, K. C. Sly and Henry Thomas.

Louis McL. Merryman presenting the Merryman Trophy for 1st place aged cow to John Coff for H. C. Venier, owner of Caumsett Regal Gloss. Left, Judge Wilson.

and the third was shown by John Plain Farm, Inc.

The best three females class brought out nine groups. Top honors went to J. M. Dennis, with a uniform group that was smoother in their tops and rumps than the second place group owned by Atherton W. Hobler. With more dairy character and sharpness, the second group placed over the third group owned by Jacob Tanis.

The get of sire class was made up of nine attractive groups, with the get of McDonald Farms High Neptune in first place. Shown by McDonald Farms (Cornell University), this group also won at New York and the National. Second prize went to the get of Fairlawn Actor's Leader, shown by Woodacres Farm, and third to a get of Ideal's Superior, shown by Ideal Guernsey Farms.

The junior get of sire class brought out seven groups, with the get of Wandamere Predictor, owned by Henry I. Christal, Hanover Hill Farms, taking the blue ribbon on a very uniform group, with more quality throughout than the second place get. The "Predictor" get was first at New York and third at the National. The junior get of Foremost Quantity's Royal, owned by Gertrude McNaught, repeated the National winning by placing second, and showed more substance, constitution, and dairy character than the third place get of McDonald Farms High Neptune, owned by McDonald Farms (Cornell University), that won at the National. The "Neptune" get placed over the next group because of more uniformity and dairy character.

When the produce of dam class, with 12 entries, was lined up, first place went to McDonald Farms (Cornell University), on a produce of McDonald Farms Pre Psyche, that also was first at New York and the National. In second place was the produce of Dennis Farm Prediction Jewel, owned by J. M. Dennis, and in third was the produce of Shona Sunny Lass, owned by John Plain Farm, Inc. The first produce placed over the second mainly because of scale, substance, and uniformity, the second over the third on uniformity, and the third over the fourth due to more refinement.

As the seven state herds filed into the ring, they were an impressive sight. Judge Wilson placed the blue on the New York State Herd, a very uniform group, with more balance than the herd in second place. It is interesting to note that seven of the eight animals had won their class.

Premier exhibitor was McDonald Farms (Cornell University), and the premier breeder, J. M. McDonald, Cortland, New York.

W. H. Odlum presenting trophy for 1st place junior yearling heifer, Hanover Hill Pre Ditto, to Dave Younger, Hanover Hill Farms manager.

Gordon Lovett, manager of Oak Hollow Farm, presenting the Harry G. Schierholz Trophy for the 1st place three-year-old to Dr. M. L. Weldy, Goshen, Ind., for his daughter, Alice, owner of Maurana A. Gracious.

Robert D. Stewart presenting the Henslee Farms Trophy for Premier Breeder to Henry Thomas for the J. M. McDonald family, and the John Plain and Company Trophy for the Premier Exhibitor to K. C. Sly for McDonald Farms (Cornell University).

Special Exhibit

The highest producing, large dairy herd in Illinois was featured in special displays this year at the National Dairy Cattle Congress and the International Dairy Show. The herd of 73 milking, registered Guernseys, owned by W. H. Odlum, Rosewood Farms, Roselle, Ill., produced an average of 11210 lbs. of milk and 562 lbs. of fat on twice daily, machine milking, last year. This was the highest average for any herd of 45 cows or more in the state.

Eight head from the Rosewood herd were entered in this year's National and nine head in the International. Two cows occupied the spotlight in these special exhibits. Rosewood Crescent's Diadem, an aged cow, has six consecutive records averaging 11383 lbs. of milk and 680 lbs. of fat, all on twice daily milking. Rosewood Proud Shirly, now making her third record, produced 11150 lbs. of milk and 513 lbs. of fat as a two-year-old and 11890 lbs. of milk and 573 lbs. of fat as a three-year-old, both on twice daily milking for 10 months. Both cows were bred by Rosewood Farms, both classified Very Good, and together they are good examples of Rosewood Farm Guernseys. The farm and herd are managed by Marvin R. Fansher.

Trophy Presentations

The Southern Illinois Breeding Association Trophy for the grand champion bull, a beautiful Revere bowl, was presented by W. K. Boyd, manager, to Dean Spesard, manager of John Plain Farm, Inc., Cary, Illinois.

Dave Younger, manager of Hanover Hill Farms, Yorktown Heights, N. Y., was presented the W. H. Odlum Trophy, a silver thermos ice bucket, for first place junior yearling heifer, by W. H. Odlum.

The Northern Illinois Breeding Co-op Trophy for first place junior get of sire was presented by Richard Pilchard to Dave Younger, manager of Hanover Hill Farms, on the get of Wandamere Predictor.

Trophy for best three-year-old cow, a Revere bowl donated by Harry G. Schierholz, Oak Hollow Farm, Roselle, Ill., was presented by Gordon Lovett, manager, to Dr. M. L. Weldy, Maurana Farm, Goshen, Indiana.

The Louis McL. Merryman and Sons, Inc., Trophy, a silver bowl, for the first place aged cow, was presented by Louis McL. Merryman to John Coff, showing Caumsett Regal Gloss for H. C. Venier, High Meadows Farm, La Fayette, New York.

The Delbert H. Kingston and Associates Plaque for junior champion female was presented by Delbert H. Kingston and son, Tommy, to Atherton W. Hobler.

Gertrude McNaught, Rolling Acres Farm, Elgin, Ill., donor of a silver thermos ice bucket trophy for the grand champion cow, presented the trophy to Dr. Kenneth L. Turk, McDonald Farms (Cornell University).

The Curtiss IMproved Stud Service, Inc., Cary, Ill., Trophy, a deep silver dish, for first place senior get of sire, was presented by Mrs. Otto Schnering

to K. C. Sly, McDonald Farms (Cornell University).

Ed Lueschen, representing the Quaker Oaks Company, presented their trophy for first place state herd, a beautiful statuette, to Paul Fleming, representing the New York State Herd.

The Lake Louise Trophy, for the winner of the National Futurity class, was presented by Robert D. Stewart to Meade Farnham and Son, Ronald, Alphine Farms, Edgerton, Ohio.

The Allied Mills Trophies, for champion and junior champion females of the Junior Show, were presented by O. F. Garber. A silver pitcher was won by Alice Weldy on her grand champion, Maurana A. Gracious, and a silver bowl by Paul E. Jordan on his junior champion, Flowing Springs Bebop.

The premier exhibitor award, a large silver tray donated by the John Plain Farm, Inc.; the premier breeder award, a silver pitcher donated by Henslee Farms, along with the premier breeder banner and premier exhibitor banner, were presented by Robert D. Stewart, Secretary-Treasurer of The American Guernsey Cattle Club, to K. C. Sly, manager, and Henry Thomas, herdsman, McDonald Farms (Cornell University).

This year, for the first time, in the interest of improved dairying, the following companies provided premium money for the top of some classes and part or all of the money in other classes: Beatrice Foods Company, open classes, heifer calf and junior yearling, all placings; the Borden Company, open classes, cow five years and over, all placings; Bowman Dairy Company, open classes, cow two years, first two placings; Curtiss IMproved Stud Service, Inc., open classes, senior get of sire, all placings; Dean Milk Company, open classes, cow three years, first two placings; Hawthorn-Mellody Farms Dairy, open classes, senior yearling heifer, first place; Johnson and Johnson Filter Products Division, open classes, cow four years, first three placings; Puremilk Association, junior show, junior and senior yearling heifers, first five placings; Sealtest, Central Division, junior show, heifer calf, all placings; National Dairy Products Cooperative, junior show, heifer calf, all placings, and the Sears-Roebuck Foundation, junior show, state herd, four placings.

Judging Contests

An unusual and interesting part of the program at the banquet for collegiate and 4-H dairy judging teams, was the introduction of four members who judged in the first intercollegiate contest held at the Coliseum, in 1908, in connection with the National Dairy Show. Nine teams competed in the 1908 contest, judging the four breeds of Guernsey, Holstein, Jersey and Dutch Belted cattle. Fourteen of the contestants are known to be still living, and four were in attendance: Vere Culver, from Maryland; W. D. Brown, from New York; Howard Patterson, from Montana, and M. Gramlich, from Illinois. Messrs. Culver and Gramlich were on the Nebraska team with Carl Ulman, from Latvia, who later became president of that country.

Teams from 16 states competed for top honors in the International Intercollegiate Dairy Cattle judging contest. The teams, in the order of their placings, were: University of Kentucky, first, with 1,879 points, coached by Robert E. Walton; Michigan State University; Kansas State College; South Dakota State College; University of Missouri; University of Nebraska; University of Tennessee; Ohio State University; University of Wisconsin; Western Kentucky State College; Louisiana State University; University of Illinois; Pennsylvania State University; University of Minnesota; Purdue University, and Iowa State College.

Kentucky was also the high team in Guernseys with 430 points. The members of the team were: Jackie Jessup, also high individual of the contest with 660 points; Arthur Graden; Howard Baker, and Robert Bradford, coached by Robert E. Walton. The high individual in judging Guernseys was James Price, Ohio team. The second high team in Guernseys was the University of Minnesota, and the third team, Ohio State University. Silver Guernsey jugs were presented to the high Guernsey team members and their coach by The American Guernsey Cattle Club.

There were 10 teams in the International 4-H dairy cattle judging contest. The teams, in the order of placing, were: first, New York, followed by Michigan, Illinois, Oklahoma, Ohio, Wisconsin, Indiana, Arkansas, Kentucky and South Dakota. The New York team was coached by Harold A. Willman, Cornell University, Ithaca, N. Y., and consisted of Jean Davis, high individual of the contest with a score of 643, William Atherton, Mary Marbot, and Margaret Knight. The high team in judging Guernseys was South Dakota, with a score of 401. Members of the team were: Daryl Boddicker, also high individual in judging Guernseys, Robert DeJong, Dale Sonnenburg, and George Johnson. Their coach was Ervin Kurtz, Extension Dairyman. Each of the team members and coach were presented imported china jugs by The American Guernsey Cattle Club.

Congratulations are extended to all the exhibitors, judges, managers, herdsmen, and show officials for making this one of the best Guernsey shows of the year. Thanks to all for their fine cooperation, particularly the men in the barn for their promptness in the ring and the neat and attractive manner in which they kept their cattle and exhibits for the thousands of visitors to admire.

Following is a list of awards:

SENIOR AND GRAND CHAMPION BULL

McDonald Farms Rival Viking, John Plain Farm, Inc., Cary, Ill.

RESERVE SENIOR AND GRAND CHAMPION BULL

Henslee Farms V. Fame, Gayoso View Farm, Horn Lake, Miss.

JUNIOR CHAMPION BULL

Greystone King Theo, Greystone Farm, Auburn, N. Y.

RESERVE JUNIOR CHAMPION BULL

McDonald Farms Rival Ace, McDonald Farms (Cornell University), Cortland, N. Y.

SENIOR AND GRAND CHAMPION FEMALE

McDonald Farms Jolly Token, McDonald Farms (Cornell University).

RESERVE SENIOR AND GRAND CHAMPION FEMALE

Maurana A. Gracious, Alice Weldy, Wakarusa, Ind.

JUNIOR CHAMPION FEMALE

Woodacres Miss Vickie, Atherton W. Hobler, Princeton, N. J.

RESERVE JUNIOR CHAMPION FEMALE

Hanover Hill Pre Ditto, Henry I. Christal, Yorktown Heights, N. Y.

BULL CALF, 4 MONTHS AND UNDER 12

1, McDonald Farms Rival Ace, McDonald Farms (Cornell University); 2, Ideal's Frank, Jacob Tanis, Augusta, N. J.; 3, Ideal's Martin, Jacob Tanis; 4, Henslee Farms V. Nerako, E. B. Henslee, Arlington Heights, Ill.; 5, Hanover Hill General, Henry I. Christal; 6, John Plain Viking's Tim, John Plain Farm, Inc.; 7, McDonald Farms Mister Anton, McDonald Farms (Cornell University) and Herman Stocksdale, Union City, Ind.; 8, Prairie Land E. Juror, Harry Duis, Milford, Ill.; 9, Pine Star Vicar Hero, Harry Duis.

BULL, 1 YEAR AND UNDER 18 MONTHS

1, Greystone King Theo, Greystone Farm; 2, Henslee Farms Omar, E. B. Henslee; 3, Norgert's Royal Paulson, Gertrude McNaught, Elgin, Ill.; 4, Norgert's Royal Nance, Gertrude McNaught; 5, Woodacres Lord Steadfast, Atherton W. Hobler; 6, Golden Grange PV Lad, D. W. Rozene and Son, Sullivan, Ill.; 7, Driftwood's Flash, George R. Debnam, Upperco, Md.; 8, Ideal's Trion, Jacob Tanis.

BULL, 18 MONTHS AND UNDER 2 YEARS

1, Mulhocaway Butterfat Dolphin, L. B. Wescott, Clinton, N. J.; 2, Franchester Model's Dictator, Wilbur McCabe and Son, Greenville, Ohio; 3, Dennis Farm Jolly Jud, J. M. Dennis, Amboy, Ill., and Hiram King, Knoxville, Ill.; 4, Plain View's Butterboy, Ronald M. Wessel, Lisbon, Md.

BULL, 2 YEARS AND UNDER 3

1, McDonald Farms Odessa's Wirt, McDonald Farms (Cornell University); 2, Dennis Farm Fore Julius, Roy Breeze and Sons, Lee, Ill.; 3, Caumsett Buccaneer, H. C. Venier, La Fayette, N. Y., and John D. Briscoe, Lakeville, Conn.; 4, Hermitage View S. King, L. C. Langford, Old Hickory, Tenn., and Melvin White, Allisona, Tenn.; 5, McDonald Farms Jolly Zeno, Darius Kingen and Son, Muncie, Ind.; 6, Gayoso View's Bessie's Ober, Gayoso View Farm; 7, Henslee Farms Oberland Ace, E. B. Henslee.

BULL, 3 YEARS AND OVER

1, McDonald Farms Rival Viking, John Plain Farm, Inc.; 2, Henslee Farms V. Fame, Gayoso View Farm; 3, Henslee Farms D. Byron, E. B. Henslee; 4, Norgert's Royal S.

Commander, Gertrude McNaught; 5, Woodacres Fides Leader, Atherton W. Hobler.

HEIFER CALF, 4 MONTHS AND UNDER 12

1, Hanover Hill Pre Eva, Henry I. Christal; 2, McDonald Farms Rival Andrea, McDonald Farms (Cornell University); 3, McDonald Farms Miss Amabel, McDonald Farms (Cornell University); 4, Rosewood Quebec Sapphire, W. H. Odlum, Roselle, Ill.; 5, Mt. Ararat Bright Romance, Frank D. Brown, Jr., Port Deposit, Md.; 6, Begeacres Star's Lisa, Leslie Ann Begent, Ithaca, N. Y.; 7, Dennis Farm Jolly Dorothy, J. M. Dennis; 8, Henslee Farms Miranda, E. B. Henslee; 9, Yorklynn Gage's Beverly, Paul R. Zumfelde, Wauseon, Ohio; 10, Gayoso View Fame's Countess, Judy Bowden, Memphis, Tenn.

HEIFER, 1 YEAR AND UNDER 18 MONTHS
(Not in milk)

1, Hanover Hill Pre Ditto, Henry I. Christal; 2, Yorklynn Gage's Violet, Dale R. Zumfelde, Wauseon, Ohio; 3, McDonald Farms R. L. Ariel, McDonald Farms (Cornell Univesity); 4, Henslee Farms O. Nona, E. B. Henslee; 5, Woodacres Regal L. Marcella, Atherton W. Hobler; 6, Gayoso View Fame's Debby, Robert Massey, Horn Lake, Miss.; 7, McDonald Farms Jolly Abbie, McDonald Farms (Cornell University); 8, Norgert's Royal Carolin, Gertrude McNaught; 9, Rosewood Bea R. Queen, W. H. Odlum; 10, Norgert's Royal Lenore, Gertrude McNaught.

HEIFER, 18 MONTHS AND UNDER 2 YEARS
(Not in milk)

1, Woodacres Miss Vickie, Atherton W. Hobler; 2, Flowing Springs Bebop, Paul E. Jordan, Mt. Gilead, Ohio; 3, Applebrook Peer's Junette, Charles P. O'Connor, West Chester, Pa.; 4, Spring Ridge Jenny, John Plain Farm, Inc.; 5, McDonald Farms Jolly Zena, McDonald Farms (Cornell University); 6, Caumsett Sea Moonlight, H. C. Venier; 7, McDonald Farms Jolly Zella, McDonald Farms (Cornell University); 8, Dennis Farm Jolly Judith, J. M. Dennis; 9, Matron G. Mary, Roger McDonald, Lafayette, Tenn.; 10, Greystone Arabian Haidee, Greystone Farm.

COW, 2 YEARS AND UNDER 3

1, Gallant Belinda, Alton E. Dewan, Oneida, N. Y.; 2, Dumar Farm P. H. Lilian, George W. Snyder, St. Johns, Pa., and C. R. Hack, Berwick, Pa.; 3, Sa Rosa Nadine, Atherton W. Hobler; 4, Rosewood Princess Dottrina, W. H. Odlum; 5, McDonald Farms Royal Woralia, McDonald Farms (Cornell University); 6, Yellow Creek S. Lovely Maid, Oscar R. Weaver, Goshen, Ind.; 7, Woodacres Leader's Marcelia, Atherton W. Hobler; 8, Ideal's Superior Bess, Jacob Tanis; 9, Ideal's L. D.'s Doris, Jacob Tanis; 10, Maple Spring Pre Kelvin Bella, Sharon Ann Garrett, Rockville, Md.

NATIONAL 3-YEAR-OLD FUTURITY

1, Franchester Saturn's Janice, Meade Farnham and Son, Edgerton, Ohio; 2, Margendell Loyal Verity, Delbert H. Kingston and Sons, Cary, Ill.; 3, Applebrook Peer's Radiant, Charles P. O'Connor; 4, Norgert's Alexis Carrie, Gertrude McNaught; 5, Glenville Ode to Joy, Greystone Farm; 6, Rosewood Proud Ideal Shirly, W. H. Odlum; 7, Dennis Farm Fore Julie, Kathleen Dennis, Amboy, Ill.; 8, Rosewood Princess Eilene, W. H. Odlum; 9, McDonald Farms Royal Vetina, McDonald Farms (Cornell University); 10, Norgert's Alexis Unity, Gertrude McNaught; 11, Kingendale Levity Proper, Darius Kingen and Son; 12, Margendell Loyal Helma, Delbert H. Kingston and Sons.

COW, 3 YEARS AND UNDER 4
(In milk)

1, Maurana A. Gracious, Alice Weldy; 2, Manor Lodge Pete's Pansy, Darius Kingen and Son; 3, Franchester Saturn's Janice, Meade Farnham and Son; 4, Ideal's Superior's Lady Beauty, Jacob Tanis; 5, Margendell Loyal Verity, Delbert H. Kingston and Sons; 6, Dennis Farm Jessica, J. M. Dennis; 7, Woodacres Leader's Mona, Atherton W. Hobler; 8, Caumsett Indian Vara, H. C. Venier; 9, Applebrook Peer's Radiant, Charles P. O'Connor; 10, Leander Iris J. C. Bondie, Atherton W. Hobler.

COW, 4 YEARS AND UNDER 5
(In milk)

1, McDonald Farms Jolly Token, McDonald Farms (Cornell University); 2, Brutusdale Great Oak Betty, John Plain Farm, Inc.; 3, Wye Heights Tulip, Charles P. O'Connor; 4, Ideal's Superior's W. Susie, J. C. Penney, Gallatin, Mo.; 5, McDonald Farms Jolly Thella, McDonald Farms (Cornell University); 6, Dennis Farm Fore Jane, J. M. Dennis; 7, La Ramee Marie Sonia, Atherton W. Hobler; 8, McDonald Farms Jolly Ura, J. M. McDonald, Jr., and Eleanor F. McJunkin, Cortland, N. Y.; 9, Kerr Hill L. Lazy, John Plain Farm, Inc.; 10, Guernridge Kinsman Lassie, Karen Bosstick, Rosedale, Ind.

COW, 5 YEARS AND OVER
(In milk)

1, Caumsett Regal Gloss, H. C. Venier; 2, Senecaside Meryl, Atherton W. Hobler; 3, Woodacres Leader's Bluejay, L. B. Wescott; 4, Pine Star Cap's Miss Queen, John Plain Farm, Inc.; 5, McDonald Farms Royal Starlight, McDonald Farms (Cornell University); 6, McDonald Farms Jolly Sarella, McDonald Farms (Cornell University); 7, Crockett Prairie Master's Molly, Atherton W. Hobler; 8, Oakdale B. Leda, Edward M. Wharff, III, Ellicott City, Md.; 9, Woodacres L. P. Florinda, Atherton W. Hobler; 10, Kerr Hill L. Lassie, John Plain Farm, Inc.

DRY COW, 4 YEARS AND OVER

1, Rosewood Proud Shirly, W. H. Odlum; 2, Ideal's Superior's Fran, Jacob Tanis; 3, Yellow Creek S. Moonbeam, Oscar R. Weaver; 4, Pine Star Cap's Caroline, Juline Duis, Milford, Ill.

BEST UDDERED COW

CHAMPION

Crockett Prairie Master's Molly, Atherton W. Hobler.

RESERVE CHAMPION

Wye Heights Tulip, Charles P. O'Connor.

JUNIOR GET OF SIRE

1, Henry I. Christal on get of Wandamere Predictor, showing Hanover Hill Pre Eva, Hanover Hill Pre Ditto, Hanover Hill Pre Tina and Hanover Hill General; 2, Gertrude McNaught on get of Foremost Quantity's Royal, showing Norgert's Royal Paulson, Norgert's Royal Trinket, Norgert's Royal Carolin and Norgert's Royal Lenore; 3, McDonald Farms (Cornell University) on get of McDonald Farms High Neptune, showing McDonald Farms Jolly Zena, McDonald Farms Jolly Adella, McDonald Farms Jolly Zella and McDonald Farms Jolly Abbie; 4, J. M. Dennis on get of McDonald Farms Jolly Vagabond; 5, Henry Zumfelde, Wauseon, Ohio, on get of Hominy Hill Rose King; 6, E. B. Henslee on get of Welcome In Clara's Oberland; 7, Jacob Tanis on get of Ideal's Superior.

GET OF SIRE

1, McDonald Farms (Cornell University) on get of McDonald Farms High Neptune, showing McDonald Farms Jolly Token, McDonald Farms Jolly Thella, McDonald Farms Jolly Sarella and McDonald Farms Jolly Ura; 2, Atherton W. Hobler on get of Fairlawn Actor's Leader, showing Woodacres Leader's Bluejay, Woodacres Leader's Mona, Woodacres L. P. Florinda and Woodacres Leader's Marcelia; 3, Jacob Tanis on get of Ideal's Superior, showing Ideal's Superior's W. Susie, Ideal's Superior's Fran, Ideal's Superior's Lady Beauty and Ideal's Superior Bess; 4, H. C. Venier on get of McDonald Farms Predictor; 5, J. M. Dennis on get of Noble Lad; 6, Richard Knapp, Cissna Park, Ill., on get of Boulder Bridge Capulet; 7, Oscar R. and Truman Weaver, Goshen, Ind., on get of Yellow Creek King's Emblem; 8, Charles P. O'Connor on get of McDonald Farms Prediction Jr.; 9, Darius Kingen and Son on get of Gayoso Levity Crown.

PRODUCE OF DAM

1, McDonald Farms (Cornell University) on produce of McDonald Farms Pre Psyche, showing McDonald Farms Jolly Token and McDonald Farms Jolly Zena; 2, J. M. Dennis on produce of Dennis Farm Prediction Jewel, showing Dennis Farm Jessica and Dennis Farm Fore Jean; 3, John Plain Farm, Inc., on produce of Shona Sunny Lass, showing Kerr Hill L. Lazy and Kerr Hill L. Lassie; 4, H. C. Venier on produce of Caumsett Harbor Vesta; 5, Atherton W. Hobler on produce of Cedarcroft Molly; 6, Ronald M. Wessel on produce of Catoctin Brann Royal Dawn; 7, McDonald Farms (Cornell University) on produce of McDonald Farms Ideal Nova; 8, Oscar R. Weaver on produce of Yellow Creek Gypsy Maid; 9, Jacob Tanis on produce of Ideal's Wistar's Susie; 10, J. M. Dennis on produce of Dennis Farm Prediction's Jill.

BEST THREE FEMALES
(Any age, bred and owned by exhibitor)

1, J. M. Dennis, showing Dennis Farm Jolly Josephine, Dennis Farm Jessica and Dennis Farm Fore Jane; 2, Atherton W. Hobler, showing Woodacres L. P. Florinda, Woodacres Leader's Marcelia and Woodacres Leader's Mona; 3, Jacob Tanis, showing Ideal's Superior's Fran, Ideal's Superior Bess and Ideal's Superior's Lady Beauty; 4, W. H. Odlum; 5, Darius Kingen and Son; 6, Gertrude McNaught; 7, Oscar R. and Truman Weaver; 8, Charles P. O'Connor; 9, Marcia Mithoefer, Indianapolis, Ind.

DAIRY HERD

1, McDonald Farms (Cornell University), showing McDonald Farms Jolly Token, McDonald Farms Jolly Thella, McDonald Farms Jolly Sarella and McDonald Farms Royal Starlight; 2, Atherton W. Hobler, showing Crockett Prairie Master's Molly, Senecaside Meryl, La Ramee Marie Sonia and Sa Rosa Nadine; 3, John Plain Farm, Inc., showing Kerr Hill L. Lazy, Kerr Hill L. Lassie, Brutusdale Great Oak Betty and Pine Star Cap's Miss Queen; 4, Jacob Tanis; 5, J. M. Dennis; 6, H. C. Venier; 7, Darius Kingen and Son; 8, Gertrude McNaught; 9, Charles P. O'Connor; 10, Oscar R. and Truman Weaver.

STATE HERD

1, New York; 2, New Jersey; 3, Illinois; 4, Maryland; 5, Ohio; 6, Indiana; 7, Tennessee.

PREMIER BREEDER

J. M. McDonald, Cortland, N. Y.

PREMIER EXHIBITOR

McDonald Farms (Cornell University).

Sandra Jenkins, Charlton, Mass., was the owner of the grand champion Guernsey shown at the OLD STURBRIDGE VILLAGE YOUTH FAIR. Winners in the showmanship division were: Ludi Hiersche, Ludlow, novice; Sharon Keyes, Millbury, junior, and Marion Keyes, Millbury, senior. Thirty-four Guernseys were judged by Chauncey West, Sherborn.

HERMAN BECKER, Becker Guernsey Farm, Ballantine, Mont., has just completed a 30 by 100 foot calf barn. The barn is equipped with automatic waterers in each pen. The barn has been constructed to accommodate three maternity stalls, as well as for rooms for feed storage.

International Junior Show

43 Entries Paraded Before Judge L. V. Wilson

Alice Weldy, Wakarusa, Ind., and the senior and grand champion of the Junior Show, Maurana A. Gracious, and Paul E. Jordan, Mt. Gilead, Ohio, with Flowing Springs Bebop, junior and reserve grand champion of the Junior Show. Both are holding trophies awarded to them by Allied Mills, Chicago, Ill.

THE International Junior Show got under way on Monday morning, October 6, with Judge L. V. Wilson making the placings and giving his reasons on the 43 entries that were shown, many of them having met a week earlier in the show ring at the National Junior Show.

Six heifer calves were lined up for their ribbons, with Begeacres Star's Lisa in first place, owned and shown by Leslie Ann Begent, Ithaca, New York. This heifer placed second at the National Junior Guernsey Show to Windy Hill B Lilac, not shown at the International. "Lisa" placed over Yorklynn Gage's Beverly, owned and shown by Paul R. Zumfelde, Wauseon, Ohio, because of her scale and substance. "Beverly" placed over the third heifer, Plain View's Dainty, owned and shown by G. Edward Wessel, Lisbon, Md., because of her levelness of rump and tighter, smoother shoulders.

The junior yearling heifer class was started with Yorklynn Gage's Violet, that later became reserve junior champion. She was shown by her owner, Dale R. Zumfelde, Wauseon, Ohio. "Violet" also won her class at the National. She was an attractive, clean-cut heifer, with a lot of sharpness, scale and substance, and was stronger in her pasterns and straighter in hind legs than the second place heifer, Dennis Farm Jolly Jenice, owned and shown by Kathleen Dennis, Amboy, Illinois. "Jenice" was a well-balanced heifer, with more character in her neck, more openness and smoother in tail setting than the heifer below her.

The senior yearling class was larger than at last year's show, and had more quality. An attractive heifer, that later became junior and reserve grand champion, Flowing Springs Bebop, owned and shown by Paul E. Jordan, Mt. Gilead, Ohio, was first. She placed over Langvalley N. Gloreosa, owned and shown by Hubert Snodgrass, Jr., Street, Md., because of her balance of body, smoother rump and shoulders, and greater depth of flank.

Judge Wilson gave the nod in the two-year-old class to Sharon Ann Garrett, Rockville, Md., on Maple Spring Pre Kelvin Bella. She was followed by Mt. Ararat Empress Orphea, owned and shown by Rebecca Murray, Port Deposit, Maryland. "Bella" was particularly strong in her udder, with a higher and wider rear attachment, and more depth of heart and width in her chest, than "Orphea," that had more constitution and a nicer udder than the third place animal.

The senior and grand champion came from the next class in the ring, the three-year-olds. Maurana A. Gracious, owned and shown by Alice Weldy, Wakarusa, Ind., also won the class at Waterloo for two- and three-year-olds. Judge Wilson placed her over Bayville Margaret Emmadine, owned and shown by Claude Lance, Sweetwater, Tenn., because of her symmetry of udder and balance of body. "Emmadine," a dry cow, had more constitution, capacity and udder balance than the cow in third place, Yellow Creek Carrol, owned and shown by Rodney D. Weaver, Goshen, Indiana.

The four-year-old class, with six entries, was won by Guernridge Kinsman Lassie, that was also first at Waterloo, owned and shown by Karen Bosstick, Rosedale, Indiana. "Lassie" had more strength throughout, and a

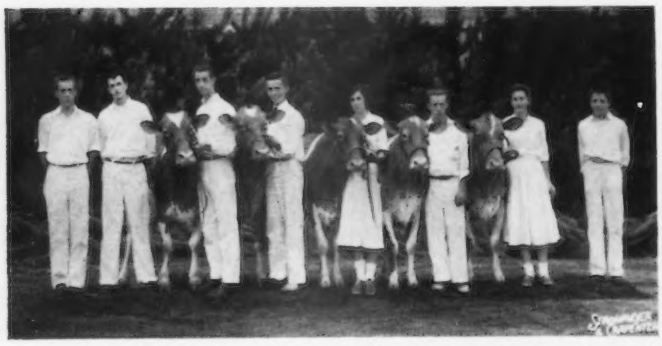

Maryland State Herd exhibitors that placed first at the International: G. Edward Wessel, Lisbon; Hubert Snodgrass, Jr., Street; Edward M. Wharff, III, Ellicott City; Ronald M. Wessel, Lisbon; Sharon Ann Garrett, Rockville; Harold Foster, Port Deposit; Rebecca Murray, Port Deposit, and Douglas Gunther, Taneytown.

more evenly balanced udder than the cow in second place, Laurelane Deborah, owned and shown by Ronald M. Wessel, Lisbon, Maryland.

In the aged cow class, Oakdale B. Leda, owned and shown by Edward M. Wharff, III, Ellicott City, Md., was first over Laurelane C. C. Buttercup, owned and shown by Ronald M. Wessel. "Leda" was made reserve senior champion female. She placed over "Buttercup" because of more strength in her shoulders, greater depth of heart, and flatness in floor of udder.

The grand champion, Maurana A. Gracious, and the junior and reserve grand champion, Flowing Springs Bebop, each won for their owners silver trophies from the Allied Mills, Chicago, Ill., presented by O. F. Gaebe, University of Illinois, and a Guernsey china jug and bowl from The American Guernsey Cattle Club.

Five state herds were shown, with first place going to Maryland because of more uniformity than the others. Second place went to Indiana, third to Ohio, fourth to Tennessee, and fifth to Illinois. The Sears-Roebuck Foundation presented checks of $100, $75, $50, and $25, respectively, to the first four state herds.

Special credit should be given to the excellent job that was done by the exhibitors of the Maryland State Herd, under the supervision of Bob McLaughlin, secretary of the Maryland Guernsey Breeders Association. Their exhibit was very nicely decorated with banners and show ribbons, and was always neat and clean. Mrs. Lillian Gunther, Taneytown, Md., mother of E. Douglas Gunther, who showed the third place senior yearling heifer, chaperoned the group. Melvin Wessel, Lisbon, Md., father of Ronald M. Wessel, who showed the second place four-year-old, trucked the cattle for the Maryland group.

One of the great events for one junior group at the International Dairy Show is the W. H. Odlum group award. This year, for the fifth time, Mr. Odlum, owner of Rosewood Farms, Roselle, Ill., had the officers and directors of each of nine Illinois districts select a deserving by or girl, with a Guernsey 4-H or FFA project, to represent the district at the International Dairy Show. The group is sponsored by the W. H. Odlum Junior Fund for a week at the International Dairy Show, with all expenses paid. In the five years, over 50 boys and girls have enjoyed this educational trip, and it is interesting to note that all are still with Guernseys.

At the luncheon this year, Mr. Odlum called on each junior to tell about his or her project. Their stories were most interesting. Mr. Odlum's great interest in helping Illinois juniors has done much to stimulate increased interest and better project work by all 4-H and FFA members with dairy projects.

Following is a list of awards:

SENIOR AND GRAND CHAMPION FEMALE

Maurana A. Gracious, Alice Weldy, Wakarusa, Ind.

RESERVE SENIOR CHAMPION FEMALE

Oakdale B. Leda, Edward M. Wharff, III, Ellicott City, Md.

JUNIOR AND RESERVE GRAND CHAMPION FEMALE

Flowing Springs Bebop, Paul E. Jordan, Mt. Gilead, Ohio.

RESERVE JUNIOR CHAMPION FEMALE

Yorklynn Gage's Violet, Dale R. Zumfelde, Wauseon, Ohio.

HEIFER CALF, 4 MONTHS AND UNDER 12

1, Begeacres Star's Lisa, Leslie Ann Begent, Ithaca, N. Y.; 2, Yorklynn Gage's Beverly, Paul R. Zumfelde, Wauseon, Ohio; 3, Plain View's Dainty, G. Edward Wessel, Lisbon, Md.; 4, Lulabell's Diamond Louann, Warren L. Varland, Grand Ridge, Ill.; 5, Holliknoll Bond's Desire, Jane Smartt, Mount Juliet, Tenn.; 6, Pine Star Superb Katy, Leon Duis, Milford, Ill.

HEIFER, 1 YEAR AND UNDER 18 MONTHS (Not in milk)

1, Yorklynn Gage's Violet, Dale R. Zumfelde; 2, Dennis Farm Jolly Jenice, Kathleen Dennis, Amboy, Ill.; 3, Golden Grange PV Bonda, William Rozene, Sullivan, Ill.; 4, Yorklynn Gage's Lucille, Lawrence N. Zumfelde, Wauseon, Ohio; 5, Dennis Farm Jolly Eloise, Diann Dennis, Amboy, Ill.; 6, Bayville Maxprint Ava, Joseph M. Chandler, Washington College, Tenn.; 7, Mithoefer's Dorline, Marcia Mithoefer, Indianapolis, Ind.

HEIFER, 18 MONTHS AND UNDER 2 YEARS (Not in milk)

1, Flowing Springs Bebop, Paul E. Jordan; 2, Langvalley N. Gloreosa, Hubert Snodgrass, Jr., Street, Md.; 3, Three D's Merry Maiden, E. Douglas Gunther, Taneytown, Md.; 4, Matron G. Mary, Roger McDonald, Lafayette, Tenn.; 5, Stoddard's Mo-Lena, Graydon C. Stoddard, Mt. Upton, N. Y.; 6, Mithoefer's P. Crystal, Mary Ellen Mithoefer, Indianapolis, Ind.; 7, Mithoefer's P. Betty Beauty, Marcia Mithoefer; 8, Maple Drive M. Fancy, Stephen Ringer, Noblesville, Ind.; 9, Margendell Rival Camelia, William Rozene; 10, Margendell Le Desire, Thomas S. Kingston, Cary, Ill.

COW, 2 YEARS AND UNDER 3

1, Maple Spring Pre Kelvin Bella, Sharon Ann Garrett, Rockville, Md.; 2, Mt. Ararat Empress Orphea, Rebecca Murray, Port Deposit, Md.; 3, Mt. Ararat Empress Olivette, Harold Foster, Port Deposit, Md.; 4, Mocking Bird Roost K. Learn, W. O. Barnett, Jr., Goodlettsville, Tenn.; 5, Deanna's Beau, Stephen Ringer; 6, Dot Mar Tony's Agnes, William Rozene; 7, Leader's Tania Anne, Richard E. Murphy, Cardington, Ohio; 8, Mithoefer's Nola Nona, Marcia Mithoefer.

COW, 3 YEARS AND UNDER 4

1, Maurana A. Gracious, Alice Weldy; 2, Bayville Margaret Emmadine, Claude Lance, Sweetwater, Tenn.; 3, Yellow Creek Carrol, Rodney D. Weaver, Goshen, Ind.; 4, Delight's Honeydew's Candy, Deanna Barth, Whitewater, Wis.

COW, 4 YEARS AND UNDER 5

1, Guernridge Kinsman Lassie, Karen Bosstick, Rosedale, Ind.; 2, Laurelane Deborah, Ronald M. Wessel, Lisbon, Md.; 3, Milmoore's H. Maiden, William Rozene; 4, Land of Living Anniebelle, Billy Hugh Ayars, Mechanicsburg, Ohio; 5, North Glamour Girl, Thomas North, Crossville, Tenn.; 6, Overland Hill Robin Charlotte, Harriette Jane White, Allisona, Tenn.

COW, 5 YEARS AND OVER

1, Oakdale B. Leda, Edward M. Wharff, III; 2, Laurelane C. C. Buttercup, Ronald M. Wessel.

STATE HERD

1, Maryland; 2, Indiana; 3, Ohio; 4, Tennessee; 5, Illinois.

Juniors attending International W. H. Odlum Fund Luncheon: Standing, George Campbell, Illinois G. B. A. field secretary; John W. Atwood; M. L. Dawdy, national fieldman; Kieth Boeke, Winnebago; Lanny Copeland, Walnut Hill; Mark Terstriep, Quincy; Thomas Kingston, Cary; David Zimmer, Emden; Robert Jagers, Annawan; Richard Boicken, Grant Park; Lloyd Nash, Martinsville; Wanda Pritchard, Atkinson; Ronald Wells, Elgin, and Kit Campbell, Batavia. Seated: Mrs. Gertrude McNaught, Elgin; Delbert H. Kingston, Cary; W. H. Odlum, Roselle; Mrs. George Campbell, Batavia, and Gene Offerman, Fultz.

FAIRS

New Mexico

By A. Wendell Fuhriman

The greatest dairy show ever exhibited at the New Mexico State Fair was accomplished this year at Albuquerque. Congratulations go to the New Mexico Guernsey Cattle Club in making possible this outstanding show. One hundred thirty-nine head were exhibited in the open classes, making more Guernseys on exhibit than all other dairy breeds combined, and 15 head of Guernseys were exhibited in the Junior Show.

The Tri-State Sale was held in conjunction with the New Mexico State Fair, with the cattle showing the day before the sale date. Twenty-seven breeders from seven states competed for honors in the show ring, and ribbons were well distributed by Judge C. R. "Cliff" Knight. Price-Black Farms, Inc., Arrey, Lonnie Cox, Albuquerque, and W. T. McClelland, Tucson, Ariz., each accounted for four blue ribbons. C. L. Wasmer, Albuquerque, and William J. Rasmussen, Glendale, Ariz., took two blue ribbons each, with the balance of the blue ribbons going, one each, to Marlon Sherman, Tucson, Ariz., C. J. Daines, Logan, Utah, L. G. Zartman, Albuquerque, and Western Glow Farms, Inc., Bow, Washington. Exhibitors and spectators were high in their praise of Judge Knight's work, and especially so in his giving complete reasons on all animals.

The bull classes were strong throughout the show, with W. T. McClelland and Son, Tucson, Ariz., drawing first blood in the junior bull calf class with Shamrock Peer's Sentry, that went on to junior championship. Arizona headed the senior bull calf class with William J. Rasmussen's entry, Sarival Eldor Rival. Jack Lively, of Bluff View Farms, was an interested spectator watching his Bluff View Senator, a junior yearling, head the class for W. T. McClelland, and Bluff View Satin head the two-year-old class for C. L. Wasmer. Art Knight, of Adohr Farms, was elated to see Adohr Sultan Ellis stand at the head of the senior yearlings for Lonnie Cox. Adohr Pretor's Prospector, showing under the Price-Black colors, won the aged bull class after a close placing with George Thatcher's Old Adobe Merry Dwight. There was a hot battle between the first prize two-year-old, Bluff View Satin, and the aged bull for grand championship. The nod finally went to Adohr Pretor's Prospector, making his fourth grand championship at New Mexico.

In the junior heifer calf class, William J. Rasmussen, Glendale, Ariz., stood first with Sarival Eldor Calico, on a close placing over the George Thatcher entry, which was a deep-bodied individual, but not quite as nice in feet and legs as the first place heifer. In the senior heifer calf class, there was a close placing between Shamrock Sheik's Fanciful and Was-Mere Augusta's Bonnie. The final decision put "Fanciful" at the head on breed character and width of pins. Lonnie Cox, Albuquerque, took first in the junior yearling class over W. T. McClelland's entry. Heading the senior yearling class was Shamrock Peer's Bernice, exhibited by Marlon L. Sherman, Tucson, Arizona. This animal went on to junior championship, along with the same honors she had already received at the Great Western at Los Angeles and Del Mar County, Calif., shows. Marlon Sherman, a 4-H boy, the son of W. T. McClelland's herdsman, purchased Shamrock Peer's Bernice as a baby calf to start his 4-H project. Her first year, showing as a senior calf in 1957, she placed second at the Utah State Fair and first at the Grand National and Arizona State Fair, being undefeated. Marlon consigned her to the Tri-State Sale where she sold the following day at $800. Eighteen head were paraded in the aged cow class. Heading this, the largest class of aged cows of any breed exhibited at the New Mexico State Fair, was Willow Brook Select Queen, exhibited by Price-Black Farms, Inc. "Select Queen" showed a little nicer udder and more scale throughout than was found in the second place cow, Violet of Aletha, exhibited by Lonnie Cox. L. G. Zartman, Albuquerque, was in third place with Mission Ranch Florabeth.

Cache Meadow C. Memory, Honorable Mention All-American senior yearling in 1955, headed the class of nine four-year-olds. "Memory" was fresh about 60 days and showing lots of dairy temperament. Price-Black Farms, Inc., stood second with the beautiful uddered Realane Fascinator Susan, followed closely by Jack Lively's entry, Bluff View Anson's Kashmir, showing dry and a bit stale.

Heading the class of 16 three-year-olds was Adohr Sultan Prime. She was purchased by L. G. Zartman as a bred heifer in the New Mexico State Sale. "Prime" carried more scale and was stronger in rear udder attachment than the C. L. Wasmer entry, Cooper's Inmarlevi's Angie, standing in second.

The strongest class of the show was that of 15 two-year-olds which Judge Knight commented on as the best class of two-year-olds he had ever judged. From top to bottom they were the large, upstanding, stretchy kind he was looking for, and they all had the "new look." Heading the class was Prairie Hill G. Pat, exhibited by Western Glow Farms, Inc., Bow, Washington. Just fresh four days with her second calf, she was hard to fault. But, running a close second, was Bye George Velda, exhibited by George W. Thatcher. "Velda" was fresh about 30 days with her second calf, and could have headed many a two-year-old class. C. L. Wasmer's Brookside's P. V. P. Sadie, showing fresh, looked good in third place.

In the championship selections, both Willow Brook Select Queen and Prairie Hill G. Pat had their sideline rooters. Prairie Hill G. Pat had a couple of inches of height at the shoulders over the aged cow, and showed a little more sharpness and was stronger on feet and legs, giving her the honor of grand championship. Considering the ages of the two cows, the judge thought the aged cow was a little stronger in the udder. This fact was brought out in the best uddered class, with Willow Brook Select Queen taking first and the two-year-old in second place. Seven good senior gets of sire were shown, with the mature group of cows sired by Rancho Flume Farm Valor heading the group for Lonnie Cox.

Miss Mary Lee Watson, ADA dairy princess for New Mexico, graciously passed out the ribbons during Guernsey judging. The ringside was well attended, with interested Guernsey breeders from several states mingling with the New Mexico breeders.

Following is a list of awards:

Senior and Grand Champion Bull
Adohr Pretor's Prospector, Price-Black Farms, Inc., Arrey.

Junior Champion Bull
Shamrock Peer's Sentry, W. T. McClelland and Son, Tucson, Ariz.

Senior and Grand Champion Female
Prairie Hill G. Pat, Western Glow Farms, Inc., Bow, Wash.

Junior Champion Female
Shamrock Peer's Bernice, Marlon L. Sherman, Tucson, Ariz.

CHAMPIONS

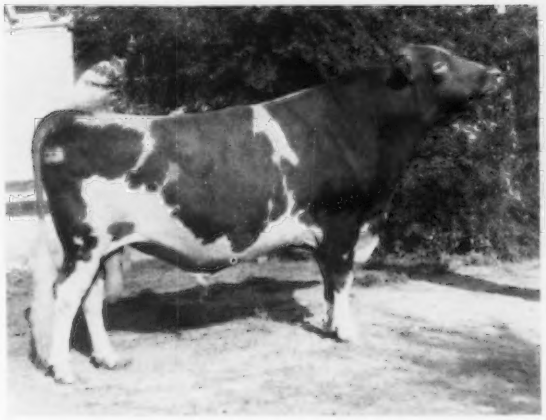

Adohr Pretor's Prospector, senior and grand champion bull at the New Mexico State Fair, owned by Price-Black Farms, Inc., Arrey, N. Mex.

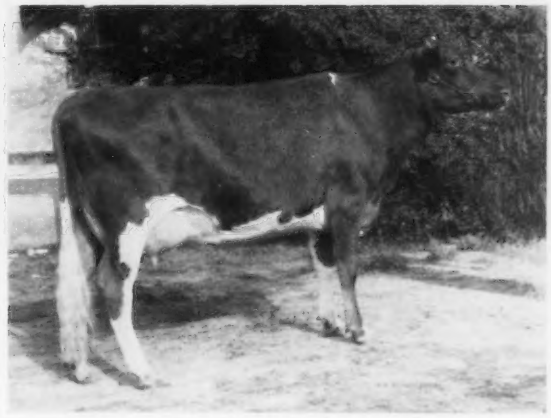

Prairie Hill G. Pat, senior and grand champion female at the New Mexico State Fair, owned by Western Glow Farms, Inc., Bow, Wash.

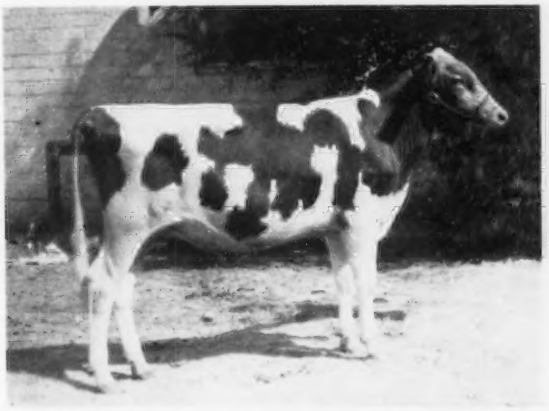

Shamrock Peer's Sentry, junior champion bull at the New Mexico State Fair, owned by W. T. McClelland and Son, Tucson, Ariz.

Mira Loma Farm Roger, senior and grand champion bull at the Utah State Fair, owned by C. J. Smout and Sons, Ogden, Utah.

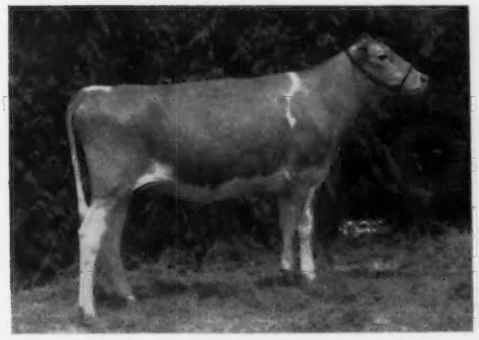

Shamrock Peer's Bernice, junior champion female at the New Mexico State Fair, owned by Marlon L. Sherman, Tucson, Ariz.

LuDar Lula Bay, senior and grand champion female at the Utah State Fair, owned by Louis Dare Jensen, Ogden, Utah.

BULL CALF, UNDER 6 MONTHS

1, Shamrock Peer's Sentry, W. T. McClelland and Son; 2, Sarival Ideal Prince, William J. Rasmussen, Glendale, Ariz.; 3, Shamrock London Monarch, Storm McDonald, Heber City, Utah.

BULL CALF, 6 MONTHS AND UNDER 12

1, Sarival Eldor Rival, W. J. Rasmussen; 2, Shamrock Peers Dimond, Albert P. Dimond, West Jordan, Utah; 3, Meadow Lodge Leader's King, Price-Black Farms, Inc.

BULL, 1 YEAR AND UNDER 18 MONTHS

1, Bluff View Senator, W. T. McClelland and Son; 2, Bluff View Statesman, C. L. Wasmer, Albuquerque; 3, Sarival Eldor Perfect, William J. Rasmussen.

BULL, 18 MONTHS AND UNDER 2 YEARS

1, Adohr Sultan Ellis, Lonnie Cox, Albuquerque; 2, Price-Black Model's Maricopa, Price-Black Farms, Inc.; 3, Bye George P. Smith, George W. Thatcher, Albuquerque.

BULL, 2 YEARS AND UNDER 3

1, Bluff View Satin, C. L. Wasmer; 2, Sarival Meldons Ideal, William J. Rasmussen; 3, Valories Laddy, Lonnie Cox.

BULL, 3 YEARS AND OVER

1, Adohr Pretor's Prospector, Price-Black Farms, Inc.; 2, Old Adobe Merry Dwight, George W. Thatcher; 3, Adohr Johanna Dandy, Lonnie Cox.

HEIFER CALF, UNDER 6 MONTHS

1, Sarival Eldor Calico, William J. Rasmussen; 2, Bye George Improved, George W. Thatcher; 3, Price-Black Hector's Avis, Price-Black Farms, Inc.

HEIFER CALF, 6 MONTHS AND UNDER 12

1, Shamrock Sheik's Fanciful, W. T. McClelland and Son; 2, Was-Mere Augusta's Bonnie, C. L. Wasmer; 3, Sarival Eldor Preview, William J. Rasmussen.

HEIFER, 1 YEAR AND UNDER 18 MONTHS (Not in Milk)

1, Manzano View Blue-Bonnet, Lonnie Cox; 2, Shamrock Peer's Linda, W. T. McClelland and Son; 3, Bye George Gilded Lily, George W. Thatcher.

HEIFER, 18 MONTHS AND UNDER 2 YEARS (Not in Milk)

1, Shamrock Peer's Bernice, Marlon L. Sherman; 2, Marlea Emblem Lady, L. G. Zartman, Albuquerque; 3, Bluff View Fair Karla, Bluff View Farm, Dallas, Tex.

COW, 2 YEARS AND UNDER 3

1, Prairie Hill G. Pat, Western Glow Farms, Inc.; 2, Bye George Velda, George W. Thatcher; 3, Brookside's P. V. P. Sadie, C. L. Wasmer.

COW, 3 YEARS AND UNDER 4

1, Adohr Sultan Prime, L. G. Zartman; 2, Cooper's Inmarlevi's Angie, C. L. Wasmer; 3, Grandvu Mel Deletta, Price-Black Farms, Inc.

COW, 4 YEARS AND UNDER 5

1, Cache Meadow C. Memory, C. J. Daines, Logan, Utah; 2, Realane Fascinator Susan, Price-Black Farms, Inc.; 3, Bluff View Anson's Kashmir, Bluff View Farm.

COW, 5 YEARS AND OVER

1, Willow Brook Select Queen, Price-Black Farms, Inc.; 2, Violet of Aletha, Lonnie Cox; 3, Mission Ranch Florabeth, L. G. Zartman.

BEST UDDERED COW

1, Willow Brook Select Queen, Price-Black Farms, Inc.; 2, Prairie Hill G. Pat, Western Glow Farms, Inc.; 3, Realane Fascinator Susan, Price-Black Farms, Inc.

JUNIOR GET OF SIRE

1, W. T. McClelland and Son on get of Fairlawn Actorine's Peerless; 2, William J. Rasmussen on get of Adohr Jolly Pullman; 3, George W. Thatcher on get of Old Adobe Merry Dwight.

SENIOR GET OF SIRE

1, Lonnie Cox on get of Rancho Flume Farm Valor; 2, C. L. Wasmer on get of Meadow Lodge Matchmaker; 3, L. G. Zartman on get of Don Betty Boo Royal.

PRODUCE OF DAM

1, C. L. Wasmer on produce of Matchmaker Sadie; 2, C. L. Wasmer on produce of Western Glow Lady Augusta; 3, William J. Rasmussen on produce of Sarival Princess Opal.

BEST THREE FEMALES

1, Lonnie Cox; 2, W. T. McClelland and Son; 3, L. G. Zartman.

DAIRY HERD

1, Price-Black Farms, Inc.; 2, L. G. Zartman; 3, C. L. Wasmer.

JUNIOR SHOW

CHAMPION BULL

Prince Heron of Adobe Acres, David E. Handley, Albuquerque.

CHAMPION FEMALE

Handley's Caroline, David E. Handley.

BULL CALF, 6 MONTHS AND UNDER 12

1, Prince Heron of Adobe Acres, David E. Handley; 2, Philip of Sandia Vista, Kay Kitts, Albuquerque.

HEIFER CALF, UNDER 6 MONTHS

1, Poblanos George Ruby, Steppy Kahn, Albuquerque; 2, Manzano View Myrtle, Claude Wilson, Belen.

HEIFER CALF, 6 MONTHS AND UNDER 12

1, Loren's Julie of Adobe Acres, David E. Handley; 2, Marlea Royal Marita, David L. Zartman, Albuquerque.

HEIFER, 1 YEAR AND UNDER 18 MONTHS

1, Manzano View Dandy's Sherley, Gerald Lee Cox, Albuquerque.

HEIFER, 18 MONTHS AND UNDER 2 YEARS

1, Sandia Vista Martha, Barbara Handley, Albuquerque.

COW, 2 YEARS AND OVER

1, Handley's Caroline, David E. Handley; 2, Mari-Mac Imperial Charld, Joe Rasband, Albuquerque; 3, Princess Jean of Pearl, Jim Riebsomer, Albuquerque.

UTAH

BY A. WENDELL FUHRIMAN

GUERNSEY breeders of Southern Idaho exhibited a state herd at the Utah State Fair, which helped to increase the number shown and the quality. Judge Delbert Kingston did an excellent job in placing the classes, along with his reasons to both exhibitors and the ringside.

C. J. Smout and Sons, of Ogden, won senior and grand championship for bulls on their two-year-old, Mira Loma Farm Roger. The junior and reserve champion bull was LuDar Saul's Major, exhibited by Louis Dare Jensen, Paul, Idaho. Senior and grand championship for females was taken by the outstanding four-year-old, LuDar Lula Bay, exhibited by Louis Dare Jensen. Reserve championship for females was taken by the first prize aged cow, Langmore C. Jane, exhibited by O. S. Daines and Sons, Corinne. The junior champion female award went to the O. S. Daines entry, a senior yearling, Sanlynn Pan Dawn. Judge Kingston was high in his praise of the grand champion and the junior champion, and felt they were two of the nicest individuals he had judged this year. The William Armstrong Memorial Trophy was taken to Idaho by Louis Dare Jensen with his grand champion cow. This makes the third time in the past three years that this trophy has left the state.

Premier exhibitor was Louis Dare Jensen and the premier breeder, O. S. Daines and Sons. Utah stood first and Idaho second in the State Herd competition.

Following is a list of awards:

SENIOR AND GRAND CHAMPION BULL

Mira Loma Farm Roger, C. J. Smout and Sons, Ogden.

JUNIOR AND RESERVE CHAMPION BULL

LuDar Saul's Major, Louis Dare Jensen, Paul, Idaho.

SENIOR AND GRAND CHAMPION FEMALE

LuDar Lula Bay, Louis Dare Jensen.

RESERVE CHAMPION FEMALE

Langmore C. Jane, O. S. Daines and Sons, Corinne.

JUNIOR CHAMPION FEMALE

Sanlynn Pan Dawn, O. S. Daines and Sons.

BULL CALF, UNDER 1 YEAR

1, LuDar Saul's Major, Louis Dare Jensen; 2, Sanlynn Pan Dictator, O. S. Daines and Sons; 3, Meadowmist Chinook Challenger, Lyle Barton, Rupert, Idaho.

BULL, 1 YEAR AND UNDER 18 MONTHS

1, LuDar Saul's Linden, Louis Dare Jensen; 2, Chadwick Farm Developer, Joseph A. Chadwick, North Ogden.

BULL, 2 YEARS AND UNDER 3

1, Mira Loma Farm Roger, C. J. Smout and Sons.

BULL, 3 YEARS AND OVER

1, LuDar Cascade Saul, Louis Dare Jensen.

HEIFER CALF, UNDER 1 YEAR

1, Sanlynn D. Select, O. S. Daines and Sons; 2, Ida Clo Benita's Belle, Clifford and Wilma Sutton, Declo, Idaho; 3, Scotch Hollow Bonnie, Richard E. Campbell, Rupert, Idaho.

HEIFER, 1 YEAR AND UNDER 18 MONTHS

1, LuDar Saul's Maria, Louis Dare Jensen; 2, Sanlynn Pan Helena, O. S. Daines and Sons; 3, Sanlynn D. Sonet, O. S. Daines and Sons.

HEIFER, 18 MONTHS AND UNDER 2 YEARS;

1, Sanlynn Pan Dawn, O. S. Daines and Sons; 2, Idagem Artist's Evans, Louis Dare Jensen; 3, Idagem Artist's Della, Louis Dare Jensen.

COW, 2 YEARS AND UNDER 3

1, Idagem Artist's Jeero, Louis Dare Jensen; 2, Sanlynn Pan Dorine, O. S. Daines and Sons; 3, Mira Loma Farm Relsa, C. J. Smout and Sons.

COW, 3 YEARS AND UNDER 4

1, LuDar Paul's Reea, Louis Dare Jensen; 2, Snow Summit Pamela, Dennis Hardy, American Fork.

COW, 4 YEARS AND UNDER 5

1, LuDar Lula Bay, Louis Dare Jensen; 2, St. Clair Actor's Dessie, Cash Peterman, Rupert, Idaho.

COW, 5 YEARS AND OVER

1, Langmore C. Jane, O. S. Daines and Sons; 2, LuDar Lady Bay, Louis Dare Jensen; 3, Mira Loma Farm Ida, C. J. Smout and Sons.

JUNIOR GET OF SIRE

1, O. S. Daines and Sons on get of Fairlawn Princes Peter Pan; 2, Louis Dare Jensen on get of LuDar Cascade Saul; 3, C. J. Smout and Sons on get of River View Porter's Peter Pan.

SENIOR GET OF SIRE

1, O. S. Daines and Sons on get of Fairlawn Princes Peter Pan; 2, Louis Dare Jensen on get of Prestdale Royal R. Artist; 3, C. J. Smout and Sons on get of River View Porter's Peter Pan.

PRODUCE OF DAM

1, Louis Dare Jensen on produce of LuDar Royal Ann; 2, O. S. Daines and Sons on produce of Sanlynn Dimples; 3, C. J. Smout and Sons on produce of Mira Loma Farm Patsy.

BEST THREE FEMALES
1, Louis Dare Jensen; 2, O. S. Daines and Sons; 3, C. J. Smout and Sons.

DAIRY HERD
1, Louis Dare Jensen; 2, O. S. Daines and Sons.

STATE HERD
1, Utah; 2, Idaho.

PREMIER BREEDER
O. S. Daines and Sons.

PREMIER EXHIBITOR
Louis Dare Jensen.

SOUTHEASTERN

EIGHTY head of Guernseys were judged on October 4 at the Southeastern Fair, Atlanta, Ga., by Dr. George E. Taylor. The senior and grand champion bull, Cross Arrows W. Count, was shown by Dr. Paul K. Switzer, Union, S. C., as was the reserve grand champion cow, Cross Arrows Nigent Pamela. Nejasco Farms, Canton, had the junior and reserve grand champion bull, Eskdale Sargons Supreme.

Edisto Farms, Denmark, S. C., exhibited the senior and grand champion female, Edisto Farms M. Kathleen, the junior champion female, Edisto Farms J. Astor, and was premier breeder and exhibitor.

In the junior show, Jimmy Pace, Rex, had the grand champion female, Champion Meteor Lurine, that placed fifth among the aged cows in the open show. Roger Chalker, Thomson, exhibited the junior champion, Oak Grove Beauty.

Following is a list of awards:

SENIOR AND GRAND CHAMPION BULL
Cross Arrows W. Count, Paul K. Switzer, Union, S. C.

JUNIOR AND RESERVE GRAND CHAMPION BULL
Eskdale Sargons Supreme, Nejasco Farms, Canton.

SENIOR AND GRAND CHAMPION FEMALE
Edisto Farms M. Kathleen, Edisto Farms, Denmark, S. C.

RESERVE GRAND CHAMPION FEMALE
Cross Arrows Nigent Pamela, Paul K. Switzer.

JUNIOR CHAMPION FEMALE
Edisto Farms J. Astor, Edisto Farms.

BULL CALF, 4 MONTHS AND UNDER 12
1, Nejasco Ornate Franklin, Nejasco Farms; 2, Emory's Brett George, Jimmy Ayers, Winston; 3, Emory's Brett Jackson, Steve Ayers, Winston.

BULL, 18 MONTHS AND UNDER 2 YEARS
1, Eskdale Sargons Supreme, Nejasco Farms; 2, Cline's Emory Brett, Steve Ayers; 3, Cross Arrows A Faro, Paul K. Switzer.

BULL, 3 YEARS AND OVER
1, Cross Arrows W. Count, Paul K. Switzer; 2, Edisto Farms G. Ornate, Nejasco Farms.

HEIFER CALF, 4 MONTHS AND UNDER 12
1, Edisto Farms C. Toni, Edisto Farms; 2, Edisto Farms C. Pattie, Edisto Farms; 3, Cross Arrows L. Charity, Paul K. Switzer.

HEIFER, 1 YEAR AND UNDER 18 MONTHS (Not in milk)
1, Edisto Farms C. Nancy, Edisto Farms; 2, Monterey L. Martha, Paul K. Switzer; 3, Cross Arrows L. Delphine, Paul K. Switzer.

HEIFER, 18 MONTHS AND UNDER 2 YEARS (Not in milk)
1, Edisto Farms J. Astor, Edisto Farms; 2, Edisto Farms B. Pert, Edisto Farms; 3, McElder's Scarlet of W. V. Farm, Nejasco Farms.

COW, 2 YEARS AND UNDER 3
1, Gippy Actor Trudy, Paul K. Switzer; 2, Edisto Farms M. Dunice, Edisto Farms; 3, Edisto Farms B. Marietta, Edisto Farms.

COW, 3 YEARS AND UNDER 4
1, Edisto Farms B. Blossom, Edisto Farms; 2, Edisto Farms M. Jenetta, Edisto Farms; 3, Rexdale Beauty's Elegance, Jimmy Pace, Rex.

COW, 4 YEARS AND UNDER 5
1, Cross Arrows Nigent Pamela, Paul K. Switzer; 2, Edisto Farms Bft. Fable, Edisto Farms; 3, Edisto Farms M. Primetta, Edisto Farms.

COW, 5 YEARS AND OVER
1, Edisto Farms M. Kathleen, Edisto Farms; 2, Locust Grove Melinda's Glenn, Paul K. Switzer; 3, Edisto Farms G. Anne, Nejasco Farms.

JUNIOR GET OF SIRE
1, Edisto Farms on get of Monterey Coronation Jewel; 2, Entry, Nejasco Farms; 3, Paul K. Switzer on get of Monterey L. Lucky.

GET OF SIRE
1, Edisto Farms on get of Nyala Prince's Majestic.

PRODUCE OF DAM
1, Paul K. Switzer on produce of Brooks Cross Rebecca; 2, Nejasco Farms on produce of Glen Haven Fay Royal; 3, Nejasco Farms on produce of Nejasco K. M. P. Arline.

BEST THREE FEMALES
(Any age, bred and owned by exhibitor)
1, Edisto Farms; 2, Paul K. Switzer; 3, Nejasco Farms.

DAIRY HERD
1, Edisto Farm; 2, Nejasco Farms.

YEARLING HERD
1, Nejasco Farms; 2, Paul K. Switzer.

CALF HERD
1, Nejasco Farms.

PREMIER BREEDER AND EXHIBITOR
Edisto Farms.

Junior Show

SENIOR AND GRAND CHAMPION FEMALE
Champion Meteor Lurine, Jimmy Pace.

JUNIOR CHAMPION FEMALE
Oak Grove Beauty, Roger Chalker, Thomson.

HEIFER CALF, UNDER 6 MONTHS
1, Hillboro Hardwick Cherry, Sammy McCorkle, Thomson.

HEIFER CALF, 6 MONTHS AND UNDER 12
1, Edisto Farms C. Trudy, Larry Lambert, Winston; 2, Denney's Ornate Alice, Jack Denney, Canton; 3, Hillboro Pris Able, Sammy McCorkle.

HEIFER, 1 YEAR AND UNDER 18 MONTHS
1, Oak Grove Beauty, Roger Chalker; 2, Glowman Jupiter Ann, Robert Anderson, Appling; 3, Holcomb's Peerless Beauty Jane, Donald Johnson, Rex.

HEIFER, 18 MONTHS AND UNDER 2 YEARS
1, Sonny's Lucky Rambler, J. T. Braxton, Jr., Washington; 2, Cross Arrows A. Revielle, Jimmy Pace; 3, Parker Farms C. Frolic, Jimmy Brock, Taylorsville.

COW, 2 YEARS AND UNDER 3
1, Edisto Farms T. Polly, Jimmy Hutchinson, Thomson; 2, Edisto Farms M. Rita, Roger Chalker; 3, Langcroft Max Halo, Jack Denney.

COW, 3 YEARS AND UNDER 4
1, Champion Meteor Lurine, Jimmy Pace; 2, Stevecrest V. Lady Willow, Sammy McCorkle; 3, Majesty's Mary of Pine Crest, J. T. Braxton, Jr.

COUNTY GROUP
1, McDuffie County; 2, Clayton County; 3, Cherokee County.

FITTING AND SHOWMANSHIP
1, Jimmy Pace; 2, Robert Anderson; 3, O. E. Hunt, Jr., Thomson.

Edisto Farms M. Kathleen, senior and grand champion female at the Southeastern Fair, owned by Edisto Farms, Denmark, S. C.

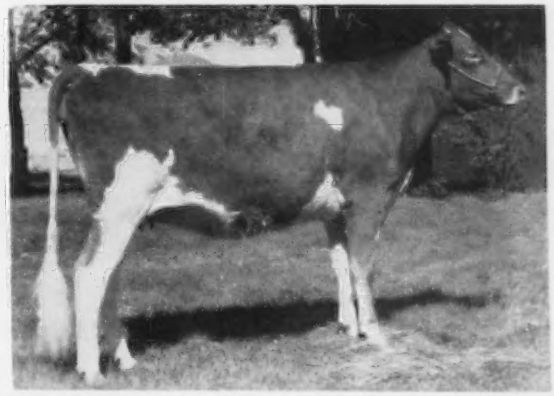

Sanlynn Pan Dawn, junior champion female at the Utah State Fair, owned by O. S. Daines and Sons, Corinne, Utah.

Juniors At The California State Fair

By A. W. Telfer

California juniors were a real credit to the breed at the California State Fair in September. In the 4-H Division, All Breeds Showmanship was won by Erwin Muller, Jr., of La Honda, who was the recipient of the Pilot Club Trophy. Since this also placed him in top spot for Guernsey Showmanship, he became the first 4-H Club boy to win the Kenney Brothers Trophy in the nine years of its existence. Adding more honors to the Muller name, Heidi, Erwin's sister, was presented the all-breeds California State Fair Neatness Award. In the FFA Division, Harvey Crivelli was second in all-breeds showmanship in a very close placing.

Entries in both divisions were down in numbers from last year, but this was true of all breeds, and the graduation of juniors outstanding in the breed for the past few years was very evident. However, a new crop of enthusiastic and capable youngsters is developing.

In the FFA Division, a dozen exhibitors had 50 head of Guernseys quartered, just half of last year's number. Richard Orisio, Waukena, took three blues and with them went the senior and grand champion female ribbon on Adohr Sultan Ollie, an outstanding, strong, and growthy three-year-old. He followed up with Adohr Peter Pan Silvette, a senior yearling, as junior champion female, taking home for the second year the James Canyon Ranch Trophy, and for the second year his instructor was the winner of the California Guernsey Cattle Club Trophy for the instructor of the youth showing the junior champion female. Last year, Harold Beno got the trophy; and this year, Paul Stark became custodian of it for the year.

Charles Crivelli III, Ceres, had his beautiful mature cow, Happyholme Ambler's Mirth, made reserve grand champion, one of the few times that she has ever been below grand champion. He took two blues, besides. Champion bull ribbon went to Bill Simpson on his senior bull calf, Tuolumne E. Judge. Two blues each went to Darrel Criswell and William McFarlane, and among other enthusiasts in the group to watch are Harvey Crivelli and Louis Amabile. In breed showmanship, following Crivelli, who won the Adohr Guernsey Showmanship Trophy, the line-up was Orisio, Criswell, Amabile, McFarlane, and Tony Vivenzi.

Out of 28 exhibitors in the 4-H Division, showing just under 100 head, five members pretty well dominated the show in their take of blue ribbons. Four each went to Patricia

Richard Orisio, Waukena, and Adohr Sultan Ollie, senior and grand champion in the FFA Division at the California State Fair, and Guernsey Queen, Carolyn Wallin.

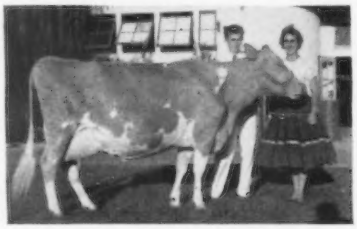

Charles Crivelli III, Ceres, and the reserve grand champion in the FFA Division of the California State Fair, Happyholme Ambler's Mirth, and Carolyn Wallin.

Lee Crivelli and Holly S. Little, with Patricia Crivelli having the junior champion female, Monte Vista Farms Cyrene, a senior yearling. Because of this she took home the beautiful new James Canyon Ranch Trophy for the junior champion female—an oblong, silver tray—and to her father, Charles Crivelli, Jr., went the California Guernsey Cattle Club Trophy, since he was also her 4-H Club Leader. Holly Little exhibited the reserve grand champion female, Folly Farm M. Ruby, her mature cow. Along with his all-breeds honor, Erwin (Happy) Muller also had the senior and grand champion cow, Happy's Laurine, a two-year-old.

Carolyn Wallin, Turlock, the California Guernsey Queen, had the champion bull, Carol Lynn Fabron Majestic, her first place junior yearling. One of the exhibitors from the longest distance, young John Ford, of Humboldt County, in the extreme northern end of the state, took three blues.

Erwin Muller, La Honda, Calif., receiving 4-H All-Breeds Trophy for showmanship from Miss Margarette Christian, president of the Pilot Club of Sacramento, donor of the trophy.

Two judges new to the California State Fair, and both well known in the state, judged the juniors in a pleasant manner. Jack Nicewonger picked the 4-H Guernseys, and Dr. Jack Albright from California State Polytechnic College, at San Luis Obispo, did the same job for the FFA Division.

PENNSYLVANIA 4-H DISTRICT SHOWS

By Wm. H. Juzi

Two hundred and twenty-six Guernseys were shown at the six Pennsylvania 4-H District Shows, which was 40 more than last year. The over-all type was exceptionally good. The fitting and showing contests have reached the point where most exhibitors are so good that in some areas this contest has been eliminated, and in its place a Master Showman or Master Fitter Ribbon was given to each who was exceptionally good.

The Modified Danish System of judging is used, whereby each animal is given a ribbon on its own merit as well as placed numerically. Eighty of the 226 were given blue ribbons, indicating the general opinion the various judges had of the heifers.

Fieldmen of the Pennsylvania G. B. A. attended all the shows and presented each Guernsey exhibitor with a lapel pin of the famous cow and bull head. LeRoy Campbell, Grove City, took care of this at the Northwestern District Show. In addition to these pins, a large plaque was presented to the owner of the grand champion at each show, and a small plaque to each best showman and the best fitter.

Following is a list of first place winners:

Northeastern

Tunkhannock, Pa., August 27

Judges: Type—George Trimberger; Showmanship—Darwin Braund; Fitting—C. E. Craver.

28 Head Shown

Exhibitors: Faye Arnold, Towanda; James Leroy Clark, Coudersport; Carl Hack, Berwick; Kenneth and Roy Hamilton, Stillwater; George C. Snyder, St. Johns, and Richard Swank, Drums.

Grand Champion

Lieblund Noble JoAnn, Roy K. Hamilton.

Reserve Champion

C. P. King's Sue, Carl Hack.

Heifer Calf, Under 6 Months

Swanks Superior B. R. Brenda, Richard Swank.

Heifer Calf, 6 Months and Under 12

Lieblund Noble JoAnn, Roy K. Hamilton.

Heifer, 1 Year and Under 18 Months

Dumar Farm Flames Theddis, George C. Snyder.

Heifer, 18 Months and Under 2 Years

Tarbell Rival Irenette, James Leroy Clark.

Cow, 2 Years and Over

C. P. King's Sue, Carl Hack.

FIRST YEAR FITTER
Kenneth Hamilton.
EXPERIENCED FITTER
James Leroy Clark.
FIRST YEAR SHOWMAN
Faye Arnold.
EXPERIENCED SHOWMAN
James Clark.
COUNTY GROUP
Columbia County.

Southeast

Lancaster, Pa., August 28

Judges: Type—Cuthbert Nairn; Fitting and Showing—John H. Holbert and Robert J. Rugaber.

59 HEAD SHOWN

Exhibitors: H. Ross and William Ferguson, Kirkwood; Walter W. Jacob, Elverson; Lynn Keir, Collegeville; Robert Mumma, Landisville; Gerald Mummert, Chambersburg; Jerry Rutter, York, and Larry Smith, York.

GRAND CHAMPION
Walnut Grove Melba Prudence, H. Ross Ferguson.
RESERVE CHAMPION
Har-Len K. Jean, Robert Mumma.
HEIFER CALF, UNDER 6 MONTHS
Rockspring E. Leader's Alice, Walter W. Jacob.
HEIFER CALF, 6 MONTHS AND UNDER 12
Beautena of Rutter Bros., Larry Smith.
HEIFER, 1 YEAR AND UNDER 18 MONTHS
Har-Len K. Jean, Robert Mumma.
HEIFER, 18 MONTHS AND UNDER 2 YEARS
Walnut Grove Levity Ann, William Ferguson.
COW, 2 YEARS AND UNDER 3
Walnut Grove Melba Prudence, H. Ross Ferguson.
COW, 3 YEARS AND OVER
Le Frolic Linda of Rutter Bros., Jerry Rutter.
BEST SHOWMAN
Lynn Keir.
BEST FITTER
Gerald Mummert.
COUNTY GROUP
Lancaster County.

Southwest

Cambria County Fairgrounds, September 3-4

Judges: Type—C. L. Blackman; Showmanship—O. C. Tritt; Fitting—Victor Plastow.

38 HEAD SHOWN

Exhibitors: John Furry, Bedford County; William E. Hill, Indiana County; Mary E. Morrow, Blair County; K. Lowell Ritchey, Blair County; Gerald Slogenwait, Bedford County; Betty Smith, Cambria County, and Sherrill Smith, Bedford County.

GRAND CHAMPION
Windy Hill B. Lilac, Sherrill Smith.
RESERVE CHAMPION
Meadowview Mollie Pearl, K. Lowell Ritchey.
HEIFER CALF, UNDER 6 MONTHS
Potter Creek Radiant Cindy, John Furry.
HEIFER CALF, 6 MONTHS AND UNDER 12
Windy Hill B. Lilac, Sherrill Smith.
HEIFER, 1 YEAR AND UNDER 18 MONTHS
Edan Hill Susann, William E. Hill.
HEIFER, 18 MONTHS AND UNDER 2 YEARS
Meadowview Mollie Pearl, K. Lowell Ritchey.
COW, 2 YEARS AND UNDER 3
Kickview Regal Utopia, Gerald Slogenwait.
COW, 3 YEARS AND OVER
Iris Marcia, Betty Smith.
BEST SHOWMAN
K. Lowell Ritchey.
BEST FITTER
Mary E. Morrow.
COUNTY GROUP
Blair County.

Monongahela Valley

Washington, Pa., September 5-6

31 HEAD SHOWN

Exhibitors: Robert H. and William G. Hutchison, West Alexander; J. Michael Myers, Claysville; Nancy Rush, Scottdale; Joyce Stickel, Mill Run, and Sam Wilson, Avella.

GRAND CHAMPION
Old Meadows Moonmist, Nancy Rush.
RESERVE CHAMPION
Walnut Valley Fascinator Dot, William G. Hutchison.
HEIFER CALF, UNDER 6 MONTHS
Walnut Valley Starlight, J. Michael Myers.
HEIFER CALF, 6 MONTHS AND UNDER 12
Highland Vale's Radiant Mary, Nancy Rush.
HEIFER, 1 YEAR AND UNDER 18 MONTHS
Walnut Valley Fabron Ellen, Robert H. Hutchison.
HEIFER, 18 MONTHS AND UNDER 2 YEARS
Entry, Sam Wilson.
COW, 2 YEARS AND UNDER 3
Walnut Valley Fascinator Dot, William G. Hutchison.
COW, 3 YEARS AND OVER
Old Meadows Moonmist, Nancy Rush.
BEST SHOWMAN
Nancy Rush.
BEST FITTER
Joyce Stickel.
COUNTY GROUP
Fayette County.

Central

Centre Hall, Pa., September 6

Judges: Type—C. Eugene Harding; Fitting—H. K. Anders; Showmanship—Marion Deppen.

29 HEAD SHOWN

Exhibitors: Linda Lou Dum, Landisburg; Helen R. Ebersole, Duncannon; Lee E. Lamey, Loganton; Byron Martz, Dalmatia, and Janet Witmer, Dalmatia.

GRAND CHAMPION
Jane's Golden Wanda, Lee E. Lamey.
RESERVE CHAMPION
Eastern Kings Lucky, Helen R. Ebersole.
HEIFER CALF, UNDER 6 MONTHS
Kruger Farms Jeanine's Jean, Linda Lou Dum.
HEIFER CALF, 6 MONTHS AND UNDER 12
Eastern Kings Lucky, Helen R. Ebersole.
HEIFER, 1 YEAR AND UNDER 18 MONTHS
Jane's Golden Wanda, Lee E. Lamey.
HEIFER, 18 MONTHS AND UNDER 2 YEARS
West Malta's Princess, Byron Martz.
COW, 3 YEARS AND OVER
Crestview Stripe's Sarajane, Janet Witmer.
BEST SHOWMAN
Lee E. Lamey.
BEST FITTER
Helen R. Ebersole.
COUNTY GROUP
Clinton County.

Northwestern

Crawford County Fairgrounds, September 6

Judges: Type—Dr. John McKitrick; Showmanship and Fitting—John Smith and Phil Sellers.

41 HEAD SHOWN

Exhibitors: Allen Campbell, Grove City; Raymond and William E. Cannon, Sharpsville; Marcia Hicks, Brockway; Linda Lodge, Cambridge Springs, and Sylvia Shook, Sligo.

GRAND CHAMPION
Icicle's Dolly, Sylvia Shook.
RESERVE CHAMPION
Easthill Radiant's Sue, William E. Cannon.
HEIFER CALF, UNDER 6 MONTHS
MarLou Dictator Queen, Marcia Hicks.
HEIFER CALF, 6 MONTHS AND UNDER 12
Lake Louise Dancer's Velda, Linda Lodge.
HEIFER, 1 YEAR AND UNDER 18 MONTHS
Easthill Ace's Bettina, Raymond Cannon.
HEIFER, 18 MONTHS AND UNDER 2 YEARS
Creekedge Foremost Topsy Ann, Allen Campbell.
COW, 2 YEARS AND UNDER 3
Easthill Radiant's Sue, William E. Cannon.
COW, 3 YEARS AND OVER
Icicle's Dolly, Sylvia Shook.
COUNTY GROUP
Mercer County.

Andy Sheppard To Flying Horse

FOLLOWING the dispersal of the Ollasses Guernseys at Aix La Chapelle Farm, Dickerson, Md., Andy Sheppard has accepted the position of herdsman at Flying Horse Farm. Andy is well qualified for his new job. He has worked as a test cow milker at Chinquapin Farms, Morristown, N. J., and Hominy Hill Farms, Colts Neck, N. J., and served as herdsman or manager at Chinquapin Farms, Reinfeld Farms, Inc., Scobeyville, N. J., Quail Roost Farms, Rougemont, N. C., and Valleyrun Farms, Bedminster, Pennsylvania. For the past five years, Andy and Francis Ginn had worked together in the development of Ollasses Guernseys. Andy started in his new position as herdsman at Flying Horse Farm, South Hamilton, Mass., on October 15.

Applicants For Membership

THE following Guernsey breeders have applied for membership in The American Guernsey Cattle Club:

FLORIDA: A. C. Baber, Manatee, recommended by L. H. Sellers; Walter Schmid, Tallevast, recommended by L. H. Sellers, and Walter Schmid, Jr., Tallevast, recommended by L. H. Sellers.

INDIANA: Orville Rich, Seymour, recommended by Fuller Farms.

SOUTH CAROLINA: Hugh B. Rhodes, Estill, recommended by J. B. Guess, Jr.

Graham Foster To Lake Louise

GRAHAM FOSTER, capable herdsman at Flying Horse Farm, South Hamilton, Mass., for the past 11 years, has accepted the position of manager at Lake Louise Farm, Dallas, Pennsylvania. Graham is well qualified for the position, having worked as test cow milker at Douglaston Manor Farm, Pulaski, N. Y., under K. C. Sly, and serving as herdsman at Gardenville Farm, under the late A. Tony Jardine. Since 1947, Graham has worked as herdsman at Flying Horse Farm under Corey C. Garey. Graham is well known throughout the Guernsey fraternity, and his many friends wish the Fosters well in their new position at Lake Louise.

Dairying For Profit With Registered Guernseys

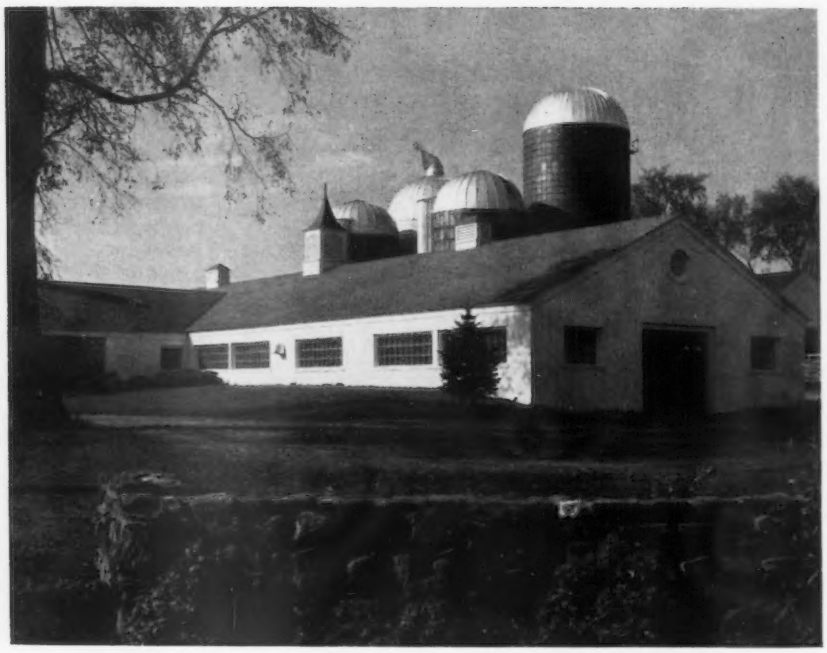

The main barn at Deep Lake Farm, Lakeville, Conn.

The DEEP LAKE Story — By Harold W. Adams

THE Deep Lake story features a businessman fortunate enough to be able to realize his long-time desire to make a real contribution to agriculture. Samuel Berke, a successful engineer, manufacturer, and merchandiser, is now making this contribution through the model dairy farm he and his farm staff, including William H. Chilcoat, manager, and Joseph Guffer, herdsman, have built at Deep Lake Farm in Lakeville, Connecticut.

Mr. Berke purchased Deep Lake Farm in 1942 with one main objective —to develop a great registered Guernsey breeding farm, yet one which could be operated profitably on the milk checks alone. With about 75 cows in milk posting an average production of approximately 12000 lbs. of milk and 590 lbs. of fat, and with the net income from milk alone $6,000 monthly, the latter part of the objective was reached some time ago.

As a result of a promotion program featuring the development of Deep Lake's senior herd sire, Fritzlyn Jeanette's Flash, more and more Guernsey breeders are studying the Deep Lake Farm breeding program. Flash's first official summary shows 10 officially tested daughters with 12 records averaging 12782 lbs. of milk and 651 lbs. of fat, 305—2x—ME, with 18 classified daughters with an average numerical rating of 86.8.

In line with the objective of making Deep Lake Farm a top breeding establishment, Mr. Berke is using much of the income from sales of stock and semen to purchase foundation females to strengthen the breeding program. Mr. Berke's successful background in merchandising has also been particularly valuable in his farm operation. It is his belief that a dairy farm is, in itself, an advertisement for the milk coming from it, whether the farm wants this or not. "A dairy farm, in addition to being clean, should be beautiful," Mr. Berke says. "Our farm pays off on milk alone, but we had to put over the fact that our milk came from a fine looking farm."

In addition to being a show place, Deep Lake Farm is always open to farm groups and individuals seeking ideas. The successes and failures at Deep Lake have both been sources of education and help for others.

Because of the profitably high herd production at Deep Lake Farm, a glance at the farm's management practices seems in order. Deep Lake Farm consists of about 750 acres, 400 tillable. The buildings, including stanchion barns, are mostly modern one-story design. The land is quite rolling, but has good surface drainage. However, many natural springs on the farm cause some problem wet spots.

The crop system stresses better pastures, and top-quality hay. Five silos are filled each year with first cutting alfalfa and corn for silage. Corn silage is preferred, especially for the young stock. Pastures are rotated, irrigated, top dressed and clipped. This modern program is carried out on the 25 acres where the milking herd grazes.

As to feeding the milking herd, the milk to grain ratio averages about 3.5 to 1.0. A practice is to hold newly fresh heavy milkers to not over 16 pounds of 16 per cent grain, and to try to make up the additional nutrients needed through heavier feedings of quality hay. Silage, and beet and citrus pulp, soaked in molasses-flavored water, are also fed as needed.

Some of the better brood cows at Deep Lake have been assembled, such as Mulhocaway Lovely Diligent, and her daughter, Mulhocaway Butterfat Diletant, and Trainer's Royal's Loraine. However, with many "Flash" daughters coming into milk, as well as others by Blakeford Transfer, Mulhocaway Beauty Butterfat, and Mulhocaway Butterfat Adonis, the majority of the milking herd will soon be home-bred, as is the young stock.

The cows mentioned above, and others, are indicative of the quality of the foundation females at Deep Lake. "Diligent" has posted two class leading records, 16150—873—Jr2—365—3x and 15140—811—5yrs—HIR—305—2x. "Diletant" also posted a class leading record, 13033—708—Sr3—HIR—305—2x, and "Loraine" made one, too, of 20164—932—Sr4—365C—3x. In addition, just to mention two other top cows in the herd, there's Ideal's Dandy Boy's Babs, with three class leading records of 17713—783—Jr2—365C—3x, 20674—1003—Sr3—365C—3x and 18822—885—Sr4—305C—3x, and Bayville Maxprint Bubblemist, twice classified Excellent, in 1956 and 1958. Bubblemist's full sister, "Bubble," has classified Excellent three times. The last herd classification this spring showed 11 Excellent, 31 Very Good, and eight Desirable out of 56 head classified, so it can be seen that type and production are both outstanding at Deep Lake Farm.

One of the most recent herd additions was Western Glow Lovely Melinda, purchased at the 1958 Butterfat Sale for $8,000. "Melinda," bred at Western Glow Farms, Inc., Bow, Wash., brings top western blood into the Deep Lake breeding program.

A visit to Deep Lake Farm is always a pleasant experience. Not only does one see a beautiful farm and a fine herd, but there is always a cordial welcome waiting from the entire management. To quote Mr. Berke, "Most breeding and farming will always be done by the farmer-breeders who are the backbone of our wonderful agricultural economy, but those few who are willing to spend money to back up an idea can also make a contribution."

Deep Lake Farm is proof that the so-called "hobby" farm can be made profitable, and a thing of value to our national farm economy.

SENIOR HERD SIRE →

FRITZLYN JEANETTE'S FLASH
First official summary shows 10 officially tested daughters with 12 records averaging 12782 — 651 — 305 — 2x — ME. 18 classified daughters average 86.8 per cent.

Ideal's Dandy Boy's Babs, three class leading records.

Bayville Maxprint Bubblemist, twice classified Excellent and a show ring winner.

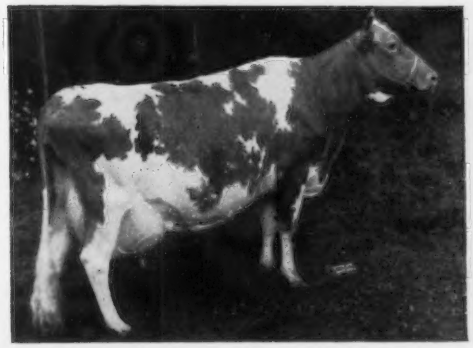

TWO COWS IN THE DEEP LAKE HERD

Fall Sales

Pennsylvania State Sale

By Wm. H. Juzi

A feeling of optimism, pride in our breed, and a tremendous improvement in quality over the years, marked the milestone of the 20th Annual Pennsylvania State Guernsey Sale, held at the Association's sales pavilion, at Lancaster, on October 9. The attractive offering, carefully selected by the fieldmen of the Association, assisted by the Sale Committee, Ken Berry, Chadds Ford, chairman; J. H. Bradshaw, Jr., Lahaska; Joseph Fetherolf, Schuylkill Haven; Leroy Janssen, Phoenixville; Cliff Bruce, University Park; Joseph Ferris, New Wilmington; George Newlin, Chadds Ford, and Raymond Witmer, Willow Street, went at relatively very uniform prices. The top brought $700, with 29 of the 49 head sold bringing $400 or more. The 49 head in the sale sold for $20,305, an average of $414.39. Six bulls averaged $336.67.

Hominy Hill Farms, Colts Neck, N. J., topped the sale for both females and males. Paul K. Switzer, Union, S. C., paid $700 for Hominy Hill R. K. Maiden, out of Fairlawn K. Mermaid and by Hominy Hill Rose King.

Hominy Hill Wisdom, the top bull, was also by "Rose King" out of Hominy Hill Champ Windflower. He went to Pleasant View Farms Dairy, St. Thomas, Pa., for $630.

Second high female was Penn-Del Drucilla Gold, a Mt. Ararat Royal Grenadier daughter that has a record of 10928—525—Sr2—HIR—305—2x, and was due with her second calf a few days after the sale. This attractive, powerful, dairy cow was consigned by Louise A. Witmer, Willow Street, and purchased by the I. E. Coble Estate, Middletown, for $650.

High buyer was Dr. Robert Probst, Clarendon, who purchased five head for a total of $2,615. Close behind him was Paul Switzer, Union, S. C., who paid $2,590 for five head.

The sale was managed by the Pennsylvania G. B. A., with Wm. H. Juzi reading pedigrees, Walter Dupes, Elizabethtown, the auctioneer, assisted in the ring by the fieldmen of the state association.

Following is a list of animals selling for $350 or more:

Howard B. Bomberger, Lebanon, Pa.	
Hominy Hill Musical Lume	$530
Elwood E. Boyer, Elizabethville, Pa.	
Thunder Bird Farm Gardenia	415
Donald Brake, Wawa, Pa.	
Cedar Springs King's Dianne	450
Begeacres Emory's Rose	515
Lost Coin Blaze's Blossom	360
I. E. Coble Estate, Middletown, Pa.	
Penn-Del Drucilla Gold	650
Arthur Dudley, Glen Mills, Pa.	
Orchard Dancer's Glitter	415
Knightongale Pre Ruby	375
C. R. Hack and Sons, Berwick, Pa.	
Ollasses Prediction Poppy	420
Guy A. Leader and Sons, Inc., York, Pa.	
Partridge Bonnie	350
William M. McCulloch, Shippensburg, Pa.	
Kimberton P. Laurie	500
Medford's Inc., West Grove, Pa.	
Silver Lake P. Josephine	420
Arlington Miller, Elm, Pa.	
Begeacres Star's Patience	585
Robert Moses, Limerick, Pa.	
Kimberton Wotan Andrea	440
H. A. W. Myrin, Phoenixville, Pa.	
Applebrook Peer's Performer (Bull)	445
Pleasant View Farms Dairy, St. Thomas, Pa.	
Hominy Hill Wisdom (Bull)	630
Golden Harvest C. Hilarity	370
Lieblund Loyal Starlet	420
Begeacres Abigail	440
Robert A. and Richard G. Probst, Clarendon, Pa.	
Meadow Wood Conqueror's Ruby	530
Penstate Fulfilment's Mary	535
Pine Grove P. Sunny	530
Thornbeck Clove	510
Kay Curtiss	510
Paul K. and James L. Switzer, Union, S. C.	
Pine Grove H. Ultra	450
Liseter Queen Charming	480
Twin Meadows R. Keen	420
Sterling Verbena	540
Hominy Hill R. K. Maiden	700
Henry H. Tubman, Center Valley, Pa.	
Golden Harvest Rose Betsy	400
La Ramee Sonia Marie	420
Mark N. Witmer, Dalmatia, Pa.	
Sinking Springs Darby Mary	420
Lukdale Malinda	450
N. E. Witmer, Dalmatia, Pa.	
Meadow Wood R. Nette	390

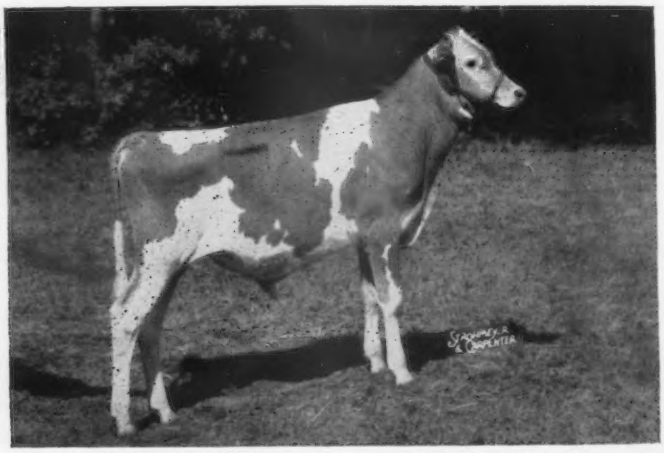

Hominy Hill Wisdom, top bull in the Pennsylvania State Sale at $630, consigned by Hominy Hill Farms, Colts Neck, N. J., and purchased by Pleasant View Farms Dairy, St. Thomas, Pa.

Tri-State Sale

By A. Wendell Fuhriman

The Tri-State Association of Arizona, New Mexico and Utah, conducted their second annual sale on October 4. Thirty head of females sold for $22,645, an average of $754.83. They were purchased by 17 buyers and went into five states. Much credit is due the selection committee, composed of W. T. McClelland, J. W. Taylor, Storm

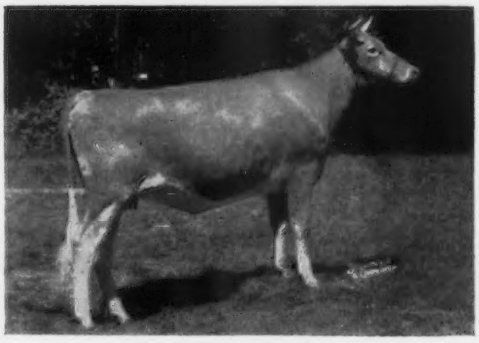

Hominy Hill R. K. Maiden, top of the Pennsylvania State Sale, consigned by Hominy Hill Farms, Colts Neck, N. J., and purchased by Paul K. Switzer, Union, S. C., for $700.

McDonald, Albert Dimond, and Dwyth Daines. The cattle were outstanding in type and backed by solid pedigrees. Every animal in the sale was shown in the open classes in the New Mexico State Fair the day previous to the sale, which gave the buyers an opportunity to look the animals over in the show ring and to see them at their best. Nanninga Guernsey Farm was host to a presale banquet the evening before the sale, with 75 in attendance.

The sale was opened with Prairie Hill G. Pat, consigned by Western Glow Farms, Inc., Bow, Washington. She headed the strongest class of two-year-olds Judge Knight had ever judged and then went on to grand championship in the New Mexico State Fair. Bidding was fast, with Price-Black Farms, Arrey, N. Mex., taking her at $1,535. W. T. McClelland, Tucson, Ariz., was runner-up, with J. L. Haley, a new buyer, dropping out at $1,200. Price-Black Farms took one other out of the sale, Butterton Duke's Coral, at $1,100, with J. L. Haley runner-up.

The high buyer, in both number and money, was J. W. Taylor, Las Cruces, New Mexico. In this group of four head, totaling $2,985, was the second high cow of the sale, Adohr Hornet Olive, 12320—556—Jr2—365—2x, three-year-old daughter of Franchester King's Hornet, at $1,125.

Walter D. Kibler, Mesa, Ariz., bought the third high cow, Brockwell D. Gemelle, at $1,110. He also took her stallmate, Brockwell D. Joycene, at $930, both consigned by Herbert V. Ekstrand, Bow, Washington. W. T. McClelland and Son, Tucson, Ariz., were one of the heavy buyers, taking three head for a total of $2,620. J. L. Haley, Albuquerque, N. Mex., who runs a large commercial dairy at Albuquerque, bought his first registered Guernseys, taking three head for a total of $2,080.

The Tri-State organization was organized two years ago for the purpose of bringing closer unity in the states where herds were few and far between. The sale was also used as a means of bringing in the kind of cattle that can be used for foundation breeding, and to increase the quality of Guernseys in the area. They also have hopes of making a little money on the sale to help finance future showings of their state herd at the National Dairy Cattle Congress.

Bob Stanley was auctioneer, with William Rasmussen reading pedigrees. Borden Ells, extension dairyman for New Mexico, clerked the sale, along with help from Mrs. Lonnie Cox and Mrs. T. W. Allen. Art Telfer, Ray Anderson and Ned Jensen worked the ring.

Following is the sales list:

Broad Valley Farm, Fort Worth, Tex.	
Bluff View Anson's Kashmir	$1,025
Lonnie Cox, Albuquerque, N. Mex.	
Oh-No June's Queen	700
C. J. and Dwyth M. Daines, Logan, Utah	
Shamrock Peer's Linda	675
Clifford Hadlock, Mesa, Ariz.	
Delphi Dell Jolly	610
J. L. Haley, Albuquerque, N. Mex.	
Elrason P. Duchess	685
Graysmarsh High Greatness	810
Mira Loma Farm Relsa	585
Walter D. Kibler, Mesa, Ariz.	
Brockwell D. Gemelle	1,110
Brockwell D. Joycene	930
W. T. McClelland and Son, Tucson, Ariz.	
Chelten Hardwick's Starling	810
Bye George Velda	925
Riverview Cherub's Charlene	885
S. P. and R. S. Nanninga, Albuquerque, N. Mex.	
Cla-ore Jose's Quince	610
Price-Black Farm, Arrey, N. Mex.	
Prairie Hill G. Pat	1,535
Butterton Duke's Coral	1,100
J. Mack Rasband, Albuquerque, N. Mex.	
Arizona Farms Lady Springfield	425
Rebob French Gaylene	575
Rockview Farms, Downey, Calif.	
Bluff View Fair Karla	435
Hillcrest Matchmaker Pearlita	510
J. W. Taylor, Las Cruces, N. Mex.	
Adohr Hornet Olive	1,125
Adohr Eastern Verne	625
Cache Meadow C. Maryann	700
Leorn of Manzano View	535
Rebecca Taylor, Las Cruces, N. Mex.	
Quarry Farm's Royal Blossom	485
George Thatcher, Albuquerque, N. Mex.	
Mister's Elaine's Lady	450
Shamrock Peer's Bernice	800
C. L. Wasmer, Albuquerque, N. Mex.	
Cache Meadow C. Memory	750
David L. Zartman, Albuquerque, N. Mex.	
Sarival Souvenir's Rebecca	700
L. G. Zartman, Albuquerque, N. Mex.	
Cla-ore Bonanza's Fifi	935
Riverview Princess Imogene	600

Kentucky Fall Consignment Sale

By M. L. Dawdy

The Annual Fall Consignment Sale sponsored by the Kentucky G. B. A. was held at the Coldstream Farm of the University of Kentucky on October 15. Twenty-five head went through the sale for $6,950, an average of $278.00.

Top of the sale at $410 was Clearland Butterfat Lucky, consigned by Walter Young and Son, Greentown, Ind., and selling to Floyd Cottrell, Shelbyville, Kentucky. She is a daughter of Yellow Creek King Combination and due in two weeks to Western Glow L. F. Master. The latter bull was also the sire of the only bull in the sale, Grain Meadow M. Prince, that sold to G. H. McGlothlin, Rush, Ky., for $375. Valley Set Star's Beth, a four-year-old daughter of Wilgorlan Farms King's Star, consigned by J. L. Coots, Finchville, was second top at $390 to the Eastern Kentucky State College at Richmond.

Eighteen buyers divided the offering, with Floyd Cottrell, Shelbyville, taking three head; FFA member, Bobby Keltner, Campbellsville, taking two head, as did the Eastern Kentucky State College, G. H. McGlothlin, Rush, and Kenneth Stiles, Corydon, Indiana. The latter and C. D. Barnes, Morrison, Tenn., were the only out-of-state buyers.

J. L. Coots, Finchville, was the auctioneer, and Woodrow Hughes, Scottsville, read pedigrees and Mr. Cooper, of the State Department of Agriculture, worked the ring. Mrs. H. W. Van Horne, Lexington, secretary of the Kentucky G. B. A., and Garland Bastin, of the University of Kentucky, clerked the sale.

Following is a list of animals selling for $350 or more:

Berea College, Berea, Ky.	
Goldenrod Royal Betty	$370
Floyd Cottrell, Shelbyville, Ky.	
Grain Meadow Liberal's Flax	360
Clearland Butterfat Lucky	410
Eastern Kentucky State College, Richmond, Ky.	
Valley Set Star's Beth	390
Bobby Keltner, Campbellsville, Ky.	
Mo-La-Jac Bailiff's Fortress	380
G. H. McGlothlin, Rush, Ky.	
Grain Meadow M. Prince (Bull)	375
Kirby Thornberry and Son, Butler, Ky.	
Hermitage View S. Kella	350

Pineholm Farm Dispersal

The sale of the Guernsey cattle for the Estate of Leonard E. Halliwell, at Pineholm Farm, Litchfield, Conn., on October 8, was largely attended and fell on a beautiful fall day in the scenic Litchfield Hills. All details were carefully worked out and were well in hand. The auction started promptly at the advertised hour, and moved without a hitch to its conclusion.

The total of the sale was $20,920 for 89 lots, which gives an average of $235.06. This was considered very satisfactory in view of the fact that less than 50 per cent were of milking age. Forty-three head, comprising the milking herd, averaged $312. A feature of the sale were the daughters of Pineholm Caroler, that sold in the auction for $500. Had the Executor of this Estate been in a position to have guaranteed the bull, an Artificial Breeding Association signified a willingness to pay considerably more. Sunny Lea Carol (13 years old), dam of "Caroler," sold for $775. She was a grand old matron and was a splendid example of the influence a good cow can have on the production of a herd.

This sale was managed by the Granger Sales Company, Thompsonville, Conn., assisted by Dunn and Harwood. E. M. Granger, Jr., was the auctioneer and Richard G. Harwood read the pedigrees. Oscar Crabtree worked the ring.

The Granger Sales Company also

managed the auction on October 21 of the Farm Equipment belonging to this Estate. A huge crowd attended and the prices were very gratifying.

Following is a list of animals selling for $350 or more:

Coon Brothers, Amenia, N. Y.	
Pineholm Jester	$450
Pineholm Peerless Annabelle	390
Katherine A. Evarts, Kent, Conn.	
Pineholm Clovis	370
F. Sheffield Faulkner, Wilton, Conn.	
Pineholm Royal Cora	500
Pineholm Paradise	535
Walter L. French, Jr., Litchfield, Conn.	
Pineholm Corrine	400
Burton G. Gilderdale, Sharon, Conn.	
Pineholm Caroler (Bull)	500
Sunny Lea Carol	775
Harry Roden, Meriden, Conn.	
Pineholm Queen Pat	360
Stony Batter Farm, Cornwall Bridge, Conn.	
Pineholm Catherine	385
Pineholm Peerless Prudence	600
Pineholm Cabell	350
Pineholm Claudia	480
Pineholm Cocoa	525
Pineholm Cliquot and calf	525

Elmhaven Dispersal

THE Elmhaven Dispersal, resulting from the loss of the 215-foot dairy barn by fire on August 5, was held at the farm, Dunstable, Mass., on October 15. The 106 head in the sale sold for $41,440, an average of $390.94.

Top of the sale was a five-year-old daughter of Charlescote Broadcaster, Elmhaven B. Hope, that sold for $1,250 to F. Sheffield Faulkner, Wilton, Connecticut. S. E. Peckham, Newington, Conn., placed the contending bid. "Hope" has a record of 13119—646—Jr3—305C—2x, and is on retest with 14271—679—Jr4—2x in 283 days. She is a maternal sister to Elmhaven Hilda, a class leader with *17537—*772—Sr3—365C—2x.

High buyers included Ralph and Marie Souza, Dunstable, who selected 15 head for a total of $6,510, while F. Sheffield Faulkner, Wilton, Conn., selected six head for $3,595.

Ralph Souza, manager, and the entire organization at Elmhaven are to be commended on the fine condition in which the cattle were presented, having to work under adverse conditions which have existed since the disastrous fire of August 5.

The sale was managed by Dunn and Harwood, Cordaville, Mass., with E. M. "Mort" Granger, Jr., doing his usual excellent job as auctioneer. Dick Harwood read pedigrees and Oscar Crabtree worked the ring. Mrs. Richard Harwood clerked the sale, and Francis Erwin passed the slips.

Following is a list of animals selling for $350 or more:

Franklin L. Aker, Cobleskill, N. Y.	
Elmhaven Noble Sweetness	$400
Bliss Brothers Dairy, Attleboro, Mass.	
Elmhaven D. G. Veronica	900
Elmhaven Noble Nora	875
Cameron Bradley, Southboro, Mass.	
Elmhaven P. Marline	600
Lillian M. Callahan, Dracut, Mass.	
Cybatina Mertrude	350
Stephan M. Congdon, Foxboro, Mass.	
Elmhaven P. Marilyn	375
Walter G. Coulter and Son, Norton, N. B., Canada	
Elmhaven Noble Persis	585
Russell W. Crane, South Woodstock, Vt.	
Elmhaven G Polly	350
Everett J. Dutton, Dover, N. H.	
Elmhaven Robinhood's Marcia	450
F. Sheffield Faulkner, Wilton, Conn.	
Elmhaven B. Nina	575
Elmhaven B. Hope	1,250
Elmhaven Noble Cindy	500
Elmhaven Noble Hilda	385
Elmhaven Noble Bea	485
Elmhaven D. G. Iris	400
Walter and Mabel Franklin, Dover, N. H.	
Elmhaven Angela	650
Chester Goodfield, Hardwick, Mass.	
Lone Maple Butterfat Cora	350
David R. Harper, Leominster, Mass.	
Elmhaven Ruth 2d	850
Elmhaven D. G. Ruth	625
Elmhaven B. Barbara	700
Charles H. Havill, Woodstock, Vt.	
Elmhaven Grace	425
Elmhaven G. Madeline	400
E. G. Janeway, South Londonderry, Vt.	
Elmhaven Sargon Pansy	550
Elmhaven D. G. Lady	575
Elmhaven Noble Flashlight	575
Harold Jones, Jr., and C. H. Steinberger, Chester, Conn.	
Elmhaven Noble Betty	450
Edgar King, Schuylerville, N. Y.	
Elmhaven D. G. Angeline	600
Elmhaven M. Dora	425
Elmhaven Esther	375
Howard T. Larkin, Middlebury, Conn.	
Elmhaven Hyacinth	575
Butterfat Star Baby	475
John H. and George H. May, Lagrangeville, N. Y.	
Elmhaven B. May	375
Elmhaven Paula	400
Elmhaven Noble Star	475
Robert S. Messer, New London, N. H.	
Elmhaven B. Constance	500
David F. Parker, Tyngsboro, Mass.	
Caesar's Rose of Maple Shade	450
C. Roger Peckham, Newington, Conn.	
Elmhaven H. C. Arlene	360
S. E. Peckham, Newington, Conn.	
Elmhaven N. Beatrice	425
Elmhaven Noble Bell	560
C. A. Peirce, East Taunton, Mass.	
Alimbo's Effie	400
Elmhaven Noble Gypsy	475
Ralph and Marie Souza, Dunstable, Mass.	
Elmhaven Vicki	375
Elmhaven Camelia	475
Elmhaven Highness Ariana	400
Elmhaven's Poinsetta	425
Elmhaven G. Pamela	500
Elmhaven Patsy	500
Knockfierna's A. Idol	385
Willowby's Gallant's Joan	350
Elmhaven D. G. Holly	575
Elmhaven G. Bell	475
Elmhaven D. G. Bella	450
Elmhaven Sweetness	350
Elmhaven Noble Marletta	450
Elmhaven Noble Lady	350
Elmhaven Noble Galore	450
Danor Stewart, Pineville, Ill.	
Elmhaven D. G. Poinsetta	410
Elmhaven D. G. Queen	350
Twin Valley Farm, Pepperell, Mass.	
Elmhaven Angeline	750
John Vitullo, Barrington, R. I.	
Elmhaven B. Fran	550
Elmhaven B. Trix	400
James F. Walker, Amherst, N. H.	
Knockfierna's M. Bluet	450
Walter Weiwel, Jr., Groton, Mass.	
Bournemouth's Woodrow's Queen	425
Mary E. Wetteland, Charlton City, Mass.	
Elmhaven Marvel	400
Leo F. Wiley and Son, Victor, N. Y.	
Elmhaven Noble Hope	475
Elmhaven Noble Beverly	400

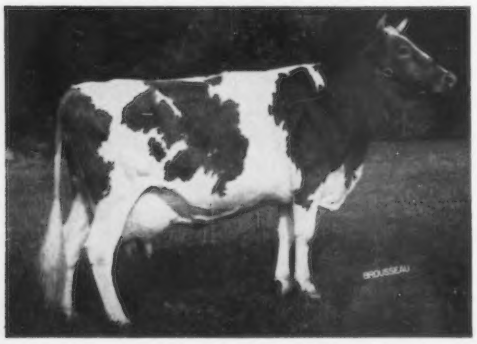

Elmhaven B. Hope, top of the Elmhaven Farm Dispersal at $1,250, purchased by F. Sheffield Faulkner, Wilton, Conn.

Vermont Guernsey Sale

BY JOSEPH PENDERGAST

THE 34th Annual Vermont Guernsey Sale was held on the Rutland Fairgrounds, on September 10, with 38 head selling for $13,660, an average price of $359.47. This is an increase of $24 over the average of the 1957 sale. A large crowd was on hand when Sale Manager Dick Harwood and Auctioneer E. M. (Mort) Granger, Jr., started to sell the first animal, an outstanding two-year-old heifer, Dreamwold Sibyl, daughter of Fra-Mar Pharaoh, consigned by Howard B. and Mabel Varney, Tunbridge, Vermont. The successful bidder at $700 was Wendell Savery, Williamstown, Vt., who bred the dam of the Fra-Mar Pharaoh bull. MacKenzie Brothers, Keene, N. H., were the contending bidders.

Another outstanding consignment which attracted much interest from buyers was a grand pair of cows, just fresh, consigned by Horace W. Strong,

(*Please turn to page 1040*)

GOLD STAR GUERNSEY SIRES

Production Requirements

Ten or more registered daughters with official production records that average at least 15 per cent above the breed average for either milk or fat. This is either 10300 lbs. of milk or 500 lbs. of fat on a 305—2x—M.E. basis.

Sixty per cent of his registered daughters, four years old or over, must have official production records, except no percentage is required if there are 30 or more daughters with records, regardless of age, and these were registered by four or more different herds.

Type Classification Requirements

There must be 10 or more registered daughters classified and the average score of all of his classified daughters, using only the last rating, must be at least 82.5 per cent.

At least 60 per cent of his registered daughters three years old and over at the time of application for Gold Star Guernsey Sire, must be classified, except that no percentage is required if there are 30 or more daughters with classification ratings, regardless of age, and these daughters were registered by four or more different herds.

The Breed's First Approved GOLD STAR Guernsey Sire

B.H.H. VALOR'S MAJESTY

Born: March 4, 1949
Sire: Foremost Royal Valor 14th
Dam: Poniton Maxim's May
Breeder: Barclay K. Douglas, South Arlington, Vt.
Last Owner: Southeastern Pennsylvania Artificial Breeding Cooperative, Lancaster, Pa.
Applicant: Black Hole Hollow Farms, South Arlington, Vt.
Summary: His 14 daughters with 33 records average 11913 lbs. of milk, 5.4%, and 643 lbs. of fat. His 17 classified daughters average 83.5 per cent.

B. H. H. Valor's Majesty

FAIRLAWN PEERLESS ACTOR

Born: April 7, 1942
Sire: Green Meadow Peerless
Dam: Bright Lad's Actress
Breeder: Fairlawn Farms, Inc., Port Chester, N. Y.
Last Owner and Applicant: A. M. Sonnabend, Millis, Mass.
Summary: His 84 daughters with 194 records average 10526 lbs. of milk, 4.9%, and 511 lbs. of fat. His 69 classified daughters average 84.4 per cent.

Fairlawn Peerless Actor

FAIRLAWN ACTOR'S LEADER

Born: January 9, 1946
Sire: Fairlawn Peerless Actor
Dam: Fairlawn K. Gay Levity
Breeder: Fairlawn Farms, Inc., Port Chester, N. Y.
Last Owner and Applicant: Frank Gumina, Freehold, N. J.
Summary: His 88 daughters with 173 records average 10449 lbs. of milk, 4.7%, and 495 lbs. of fat. His 55 classified daughters average 84.9 per cent.

Fairlawn Actor's Leader

CAUMSETT FLAME

Born: November 18, 1944
Sire: Caumsett Dynamo
Dam: Caumsett Royal Pearl
Breeder: Caumsett Farm, Huntington, L. I., N. Y.
Last Owner and Applicant: Mrs. Jean L. A. duPont, Newtown Square, Pa.
Summary: His 17 daughters with 43 records average 10839 lbs. of milk, 4.8%, and 518 lbs. of fat. His 16 classified daughters average 84.8 per cent.

FAIRLAWN H. EASTERN KING

Born: December 20, 1940
Sire: Green Meadow Hornet
Dam: Franchester Saffron
Breeder: Fairlawn Farms, Inc., Port Chester, N. Y.
Last Owner and Applicant: A. M. Sonnabend, Millis, Mass.
Summary: His 85 daughters with 203 records average 10348 lbs. of milk, 5.2%, and 536 lbs. fat. His 62 classified daughters average 85.0 per cent.

Fairlawn H. Eastern King

FLYING HORSE MASTER'S MONARCH

Born: April 30, 1942
Sire: Flying Horse Bandmaster
Dam: Flying Horse Royal Rose
Breeder: Sumner Pingree, South Hamilton, Mass.
Last Owner and Applicant: Howard H. Colby, Romeo, Mich.
Summary: His 73 daughters with 301 records average 10146 lbs. of milk, 5.0%, and 503 lbs. of fat. His 56 classified daughters avarage 83.6 per cent.

Flying Horse Master's Monarch

LANGMEADOW MAGAR

Born: December 5, 1948
Sire: Flying Horse Master's Monarch
Dam: Langmeadow Agnes
Breeder and Applicant: Howard H. Colby, Romeo, Mich.
Last Owner: Michigan Artificial Breeders Cooperative, Inc., East Lansing, Mich.
Summary: His 16 daughters with 26 records average 12212 lbs. of milk, 4.8%, and 586 lbs. of fat. His 17 classified daughters average 85.1 per cent.

GOLD STAR Sires
(Continued)

McDONALD FARMS AUGUSTA'S IDEAL

Born: November 3, 1947
Sire: McDonald Farms Ideal
Dam: Douglaston Lady Augusta
Breeder: J. M. McDonald, Cortland, N. Y.
Last Owner and Applicant: Tri-State Breeders' Cooperative, Westby, Wis.
Summary: His 74 daughters with 134 records average 10420 lbs. of milk, 4.9%, and 512 lbs. of fat. His 39 classified daughters average 84.3 per cent.

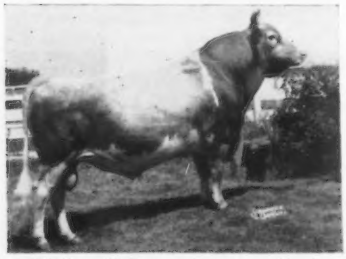

McDonald Farms Augusta's Ideal

WEY ACRES COLONEL'S SUPERIOR

Born: April 11, 1948
Sire: Flying Horse Colonel Levity
Dam: Wey Acres Levity Sherry
Breeder: Mrs. F. L. Weyenberg, Elgin, Ill.
Last Owner: Arnold M. Pancratz, Dubuque, Iowa, and George and Henry Dickman, Garnavillo, Iowa
Applicant: Arnold M. Pancratz, Dubuque, Iowa
Summary: His 35 daughters with 101 records average 10863 lbs. of milk, 5.1%, and 550 lbs. of fat. His 37 classified daughters average 84.3 per cent.

Wey Acres Colonel's Superior

FAIRLAWN ACTORINE'S KING

Born: May 27, 1952
Sire: Fairlawn H. Eastern King
Dam: Fairlawn Hornet Actorine
Breeder: S. L. Katz, Port Chester, N. Y.
Last Owner and Applicant: L. S. Riford, Auburn, N. Y.
Summary: His 10 daughters with 10 records average 9946 lbs. of milk, 5.1%, and 507 lbs. of fat. His 13 classified daughters average 83.9 per cent.

GOLD STAR GUERNSEY DAMS

The registered Guernsey cow must have at least three progeny that meet the following requiremnts:

DAUGHTER—Official production records must average 20 per cent above the breed average. This is at least 10760 lbs. of milk and 525 lbs. of fat on a 305—2x—M.E. basis. Each daughter must be classified and the last classification rating shall be 82.5 per cent or higher.

SON—Must be a Gold Star Guernsey Sire.

The Breed's First Approved GOLD STAR Guernsey Dam BEAR CANYON'S LADY

Born: May 11, 1939
Sire: Daffodil's Romeo
Dam: Bear Canyon's Maxine
Breeder: C. E. Entsminger, Oso, Wash.
Last Owner and Applicant: L. W. Power, Burlington, Wash.
"Lady" is the dam of seven daughters and the four that qualified her are: Chukluck Lady Lovely, 87.5 type, ME—305—2x average, two records, 14135—657; Chukluck Ladydid, 87.5, five records, 12475—626; Chukluck Lucky Lady, 87.5, six records, 11075—568; Chukluck Lady, 89.0, three records, 11861—561.

Bear Canyon's Lady

BLAKEFORD BETTY

Born: November 1, 1937
Sire: Langwater Reveller
Dam: Hardwick's Bessie
Breeder: Blakeford Farms, Inc., Queenstown, Md.

Blakeford Betty

Last Owner: H. D. Mercer, Freehold, N. J.
Applicant: Hominy Hill Farms Div.-Pleasant Farms Dairy, Inc., Colts Neck, N. J.
"Betty" is the dam of six daughters and three sons. The three daughters that qualified her are: Blakeford Beth, 82.5 type, ME—305—2x average, one record, 11655—528; Hominy Hill Betty, 92.5, two records, 14586—741; Hominy Hill Beryl, 87.5, four records, 13900—745.

HOMINY HILL HARP

Born: April 30, 1948
Sire: Fairlawn Peerless Dictator
Dam: Flying Horse Master's Harp
Breeder and Last Owner: H. D. Mercer, Colts Neck, N. J.
Applicant: Hominy Hill Farms Div.-Pleasant Farms Dairy, Inc., Colts Neck, N. J.
"Harp" is the dam of three daughters and two sons. The three daughters that qualified her are: Hominy Hill Prince's Harp, 87.5 type, ME—305—2x average, two records, 14053—848; Hominy Hill Prince's Hope, 85.5, three records, 11965—618; Hominy Hill R.K. Harp, 85.5, three records, 11292—614.

Hominy Hill Harp

HOMINY HILL KING'S WINSOME

Born: February 6, 1949
Sire: Coronation King of Pine Manor
Dam: Coronation Winsome
Breeder: Henry D. Mercer, Colts Neck, N. J.
Last Owner and Applicant: Hominy Hill Farms Div.-Pleasant Farms

Dairy, Inc., Colts Neck, N. J.

"Winsome" is the dam of five daughters and one son. The three daughters that qualified her are: Hominy Hill R. Wendy, 87.5 type, ME—305—2x average, three records, 12777—677; Hominy Hill Champ Windflower, 87.5, two records, 13145—681; Hominy Hill Majestic Wista, 82.5, one record, 11480—647.

Hominy Hill King's Winsome

MEADOW-GOLD ROSABELL

Born: March 28, 1939

Sire: Cowham's Coronation Rex

Dam: Meadow-Gold Rose Queen

Breeder: William S. Ormston and Son, Saint Johns, Mich.

Last Owner: Henry D. Mercer, Freehold, N. J.

Applicant: Hominy Hill Farms Div.-Pleasant Farms Dairy, Inc., Colts Neck, N. J.

"Rosabell" is the dam of five daughters and four sons. The three daughters that qualified her are: Hominy Hill Alice, 87.5 type, ME—305—2x average, one record, 14887—728; Hominy Hill Rosamond, 92.5, four records, 12005—676; Hominy Hill Wild Rose, 86.5, four records, 10800—589.

Meadow-Gold Rosabell

PLAYHAVEN PAULINE

Born: February 12, 1938

Sire: Raemelton Sunny Triumph

Dam: Raemelton Royal Pauline

Breeder: F. B. Black, Mansfield, Ohio

Last Owner and Applicant: Hominy Hill Farms Div.-Pleasant Farms Dairy, Inc., Colts Neck, N. J.

"Pauline" is the dam of eight daughters and five sons. The four daughters that qualified her are: Hominy Hill Paulette, 82.5 type, ME—305—2x average, one record, 13642—674; Hominy Hill Paula, 87.5, three records, 12243—529; Hominy Hill R.K. Patricia, 86.0, two records, 13378—702; Hominy Hill R.K. Shelia, 87.0, one record, 11680—656.

Playhaven Pauline

RIEGELDALE KING'S BLANCHE

Born: June 19, 1942

Sire: Riegeldale Coronation King

Dam: Riegeldale Mck Blanche

Breeder: The Trion Co.-Riegeldale Farm, Trion, Ga.

Last Owner and Applicant: A. M. Sonnabend, Millis, Mass.

"Blanche" is the dam of five daughters and four sons. The three daughters that qualified her are: Fairlawn K. Muriel, 92.5 type, ME—305—2x average, five records, 12542—668; Fairlawn K. Luxury, 87.5, two records, 10899—625; Fairlawn K. Choice, 87.5, three records, 13996—745.

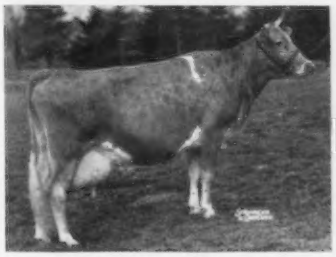

Riegeldale King's Blanche

RIEGELDALE MELBA'S DAIRYMAID

Born: March 22, 1941

Sire: Riegeldale Coronation King

Dam: Green Meadow Melba

Breeder: The Trion Co.-Riegeldale Farm, Trion, Ga.

Last Owner and Applicant: A. M. Sonnabend, Millis, Mass.

"Dairymaid" is the dam of seven daughters and four sons. The four daughters that qualified her are: Fairlawn Actor's Dairyqueen, 87.5 type, ME—305—2x average, two records, 11655—610; Fairlawn K. Dairylass, 82.5, three records, 11348—677; Fairlawn Actor's Dairybell, 87.5, three records, 13001—688; Fairlawn Prince's Milkmaid, 87.5, two records, 11615—671.

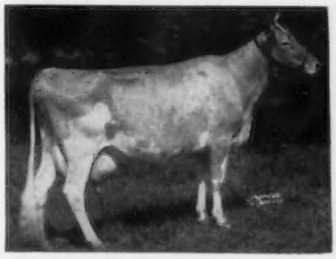

Riegeldale Melba's Dairymaid

Department of Agriculture Official Inspects Improved Silage

E. L. PETERSON, Assistant Secretary of the U. S. Department of Agriculture, inspected silage at a recent demonstration of the first major advancement in silage production since the development of the conventional silo. The silage, produced in a portable plastic silo developed jointly by the Bakelite Company and Rutgers University, is remarkably free of spoilage and nutrient loss, a significant factor in these days of spiraling cattle feeding costs.

The portable plastic silo offers the farmer a number of improvements not possible with the familiar conventional, upright silos. The spoilage is virtually eliminated because oxygen is completely excluded—yet the specially designed green vinyl plastic allows carbon dioxide, formed during normal fermentation, to escape to the atmosphere. The portability feature means the silo can be located almost anywhere on the farm, making animal-feeding operations more convenient. Furthermore, the investment per ton of silage stored is far less for this silo than for conventional types.

Inspecting silage: Dr. M. A. Sprague, Rutgers University; Billy King, owner of Irvington Farms; E. L. Peterson, and Delbert Foster, county agent.

The June 24, 1958, issue of the Farmer and Stock-Breeder carried an interesting story on the CLAVERHAM herd of Guernseys, Green Farm, England. George Dee Shapland started the foundation in 1930 with the purchase of the Island-bred Daisy of the Queens and Boscawen Rose Goldie. The story of the development of this outstanding herd features the tale of these two foundation cows and the influence of the herd bull, Camilla's Majestic 3rd of Maple Lodge.

The Guernsey Society paid DEE SHAPLAND the honor of making him its President in 1953. He has been on the Council for 21 years. He is known to a host of showgoers as a judge of rare skill, and has officiated at all big events, the Royal included, and in both Kenya and South Africa.

Class Leaders

AR LEADER

ADELL FARM STELLA'S F. CHARITY
15513—744—Sr4—305—2x
6th Milk Production
10th Fat Production

Sire: Fritzlyn Jeanette's Flash.
S.: Fritzlyn Flash.
D.: Fritzlyn Gypsy King's Jeanette.
Dam: Grassland Hiwood D-Stella.
S.: Butterfat Demonstrator.
D.: Grassland Fair Stella.
B.: Jeanne S. Delevett, Redding Ridge, Conn.
O.: John J. Desmond, Lakeville, Conn.
Born: April 1, 1953. Calved: Nov. 2, 1957.
Supervised by University of Connecticut, Storrs, Conn.

Adell Farm Stella's F. Charity
15513—744—Sr4—305—2x

HIR LEADERS

FIVE STAR DOLLY
16601—1028—9yrs—HIR—365—2x
7th Fat Production

Sire: Commander of Ware.
S.: Green Meads Prospect.
D.: Rex's Joy of Ware.
Dam: Linwood Dowry.
S.: Linwood Oaks Commoner.
D.: Linwood Doe.
B.: Ware Woolen Company, Ware, Mass.
O.: Helen S. Hyland, Craryville, N. Y.
Born: March 25, 1948. Calved: July 31, 1957.
Supervised by Cornell University, Ithaca, N. Y.

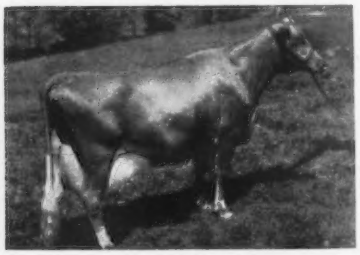

Five Star Dolly
16601—1028—9yrs—HIR—365—2x

MT. EPHRAIM'S COUNTESS LIZZIE
23443—1068—10yrs—HIR—365—3x
2nd Milk Production
2nd Fat Production

Sire: Antietam Gypsy Count.
S.: Langwater Vagabond.
D.: Bright Lad's Jane.
Dam: Sterling's Lizzie.
S.: McDonald Farms Gladiator.
D.: Sterling's Orasim.
B.: A. J. Sordoni, Harveys Lake, Pa.
O.: F. W. McCann and Joseph E. Adams, Bridgewater, Conn.
Born: Sept. 28, 1946. Calved: Aug. 9, 1957.
Supervised by University of Connecticut, Storrs, Conn.

Mt. Ephraim's Countess Lizzie
23443—1068—10yrs—HIR—365—3x

SILVER MT. IMPERIAL'S ROSETTE
13384—958—6yrs—HIR—305—2x
4th Fat Production

Sire: Wyebrook Imperial.
S.: Wyebrook Callant.
D.: Wyebrook Imperial Choice.
Dam: Rex's Meri Rosebud's Rosemary.
S.: Mayor's Emblem of Excellence.
D.: Rex's Meri Rosebud.
B.: Mrs. Ethel Payne, Millerton, N. Y.
O.: Helen S. Hyland, Craryville, N. Y., and Ethel Payne, Millerton, N. Y.
Born: Feb. 12, 1951. Calved: Oct. 10, 1957.
Supervised by Cornell University, Ithaca, N. Y.

BLUFF VIEW QUEEN H. KASHMIR

1st Fat Production
8th Milk Production
Sr4—HIR—305—3x

BLUFF VIEW QUEEN H. KASHMIR has completed a National record for J. T. Lively and Son, Dallas, Tex., of 13629—763—Sr4—HIR—305—3x, placing first in fat production and eighth in milk production. Consigned to the recent Tri-State Sale, held at Albuquerque, N. Mex., "Kashmir" was sold to E. J. McCurdy, Jr., Fort Worth, Tex., for $1,025.

McDonald Farms Kinghaven is the sire of "Kashmir." When summarized, "Kinghaven" has 21 daughters that average 8482 lbs. of milk and 438 lbs. of fat, 305—2x—ME. His daughters include Bluff View Queen Alpha (VG 1956), with a record of *16949—*868—Sr3—HIR—365—3x, and Bluff View Queen Lucille, 15682—*826—Sr2—365C—3x and *15749—*770—Sr3—305C—3x. McDonald Farms Kinghaven is a son of Myhaven King (Langwater King of the Meads—Green Meads Thelma, Excellent at 16 years of age), 136 daughters average 9372—472—305—2x—ME, 100 classified average 84.3 per cent, and out of McDonald Farms Fidelity (VG), four records including 14276—838—6yrs—365C—3x.

The dam of this new leader is Bluff View Kashmir (VG), 11607—637—Sr4—365C—3x, a daughter of Pine Manor King's Challenger, 107 daughters average 8672—444—305—2x—ME, 81 classified average 83.3 per cent, and out of Douglaston Clifford's Kashmir (VG), 12427—703—Sr4—365C—3x.

Sire: McDonald Farms Kinghaven.
Dam: Bluff View Kashmir.
B.: Jack W. Lively, Dallas, Texas.
O.: J. T. Lively & Son, Dallas, Texas.
Born: Jan. 13, 1953. Calved: Oct. 11, 1957.
Supervised by A. & M. College of Texas, College Station, Texas.

	Milk	Fat	Days On Test
Record:	13629	763	305

Vermont Sale . . .

(Continued from page 1036)

Craftsbury Common, Vermont. They were led in the ring together and were sold choice and privilege. Charles A. Peirce, East Taunton, Mass., was the successful bidder and took them both at a bid of $650 apiece. Mrs. John J. Glessner II, Argilla Farm, Ipswich, Mass., was the largest buyer and was represented by her farm manager, Ernest Johnson.

The sale was under the management of Dunn and Harwood, Cordaville, Mass., assisted by the State Sale Committee, Howard Varney, chairman. Mort Granger did his usual good job of selling the entire offering in the State Sale and the Heifer Sale which followed immediately. Oscar Crabtree worked the ring and Mrs. Harwood clerked the sale.

Thirty-two animals were sold in the Heifer Sale for a total of $6,630, an average of $207.19. Top of the sale, at $410, was Glastenbury Theodore's Billie, consigned by H. P. McCullough, North Bennington, Vt., and purchased by Charles H. Havill, Woodstock, Vermont.

Following is a list of animals in the State Sale selling for $350 or more:

Appleton Farms, Ipswich, Mass.
Bliss Farm R. Carolina $400

Mrs. John J. Glessner II, Ipswich, Mass.
Stronghold Noble Iris 360
Dreamwold Honey Dewanne 350
Lakevale's Violet 430
Chester E. Goodfield, Hardwick, Mass.
Marsh Hill Princess Joy 350
Savery's R. Clara 350
E. Harley Grice, Middlebury, Vt.
Marsh Hill Princess Pat 390
Lloyd E. Kimball, Pittsfield, N. H.
Hickory Ridge E. Bess 485
John H. May, Jr., and George H. May, Lagrangeville, N. Y.
Green Meads Travler's Wildeen 400
Charles A. Peirce, East Taunton, Mass.
Burgess Farm Lilly Jean 440
Stronghold Princess Polonaise 650
Stronghold Princess Bon Bon 650
Dreamwold Mona 360
Wendell Savery, Williamstown, Vt.
Dreamwold Sibyl 700
Howard J. Taylor, Wilmington, Vt.
Frogbrook Forsythia 365
Saddleback Sunshine 350
Raymond Wilder, Jr., Johnston, R. I.
Hansenarea Emily K. 365

137th Special Sale

Lancaster, Pa., October 16

Sale managed by the Pennsylvania G. B. A., Harrisburg, Pa.
60 Head—$13,565—Av. $226.08

Top: APPLEBROOK PREDICTION GOLDEN ($400)
9877—518—Jr2—365C—3x
Born: May 2, 1952
Sire: McDonald Farms Prediction Jr.
Dam: Applebrook's Golden Beam 14280—706—6yrs—365—3x
Consignor: Theodore Thompson, West Chester, Pa.
Purchaser: Elwood E. Boyer, Elizabethville, Pa.

Guernseys Again Featured On "The Price Is Right"

FOR the second time in less than three months, registered Guernseys were featured on "The Price is Right," top-rated NBC television show in color, coast-to-coast, starring Bill Cullen. The latest occasion was on October 15, when a fine cow from Henry I. Christal's Hanover Hill Farms, Yorktown Heights, N. Y., was given as a bonus award. Winner of the cow, Hanover Hill Jewell, was Leslie O. Favorite, Chicago, Illinois. Mr. Favorite correctly bid on an automatic coffeemaker to win several prizes, including "Jewell." "Jewell" was handled by Dave Younger, manager at Hanover Hill Farms, and was accompanied by Mrs. Terri Wostbrock, of the National Dairy Council of New York, who was dressed in a Guernsey Island milkmaid costume and was carrying a real Guernsey Island milk can.

Again, as in the first appearance of Guernseys on "The Price is Right" last July, registered Guernseys and GOLDEN GUERNSEY milk received mention to some 40,000,000 viewers. The copy read by Bill Cullen said, in part, "You have a bonus. . . You already have a complete kitchen, plus a coffeemaker. . . . Incidentally, how do you take your coffee, with milk or cream? . . . Well, you'll always have enough of both with this bonus—a magnificent registered Guernsey cow from famous Hanover Hill Farms in Yorktown Heights, N. Y., that will supply the finest GOLDEN GUERNSEY milk."

"Jewell" has been classified Desirable, and has posted the following official production records: 11202—562—Sr2—365C—2x, 10803—513—Sr3—305C—2x and 10698—506—Sr4—HIR—305—2x. She was sired by Hanover Hill C. Jupiter, a summarized sire with 30 tested daughters with 65 official records averaging 10384 lbs. of milk and 503 lbs. of fat, 305—2x—ME, and with 24 classified daughters with an average numerical rating of 84.2. Jewell's dam was Rosewald Katherine's Jewell, 11115—516—11yrs—HIR—305—2x.

The recent TV promotion was arranged by The American Guernsey Cattle Club, in cooperation with Henry I. Christal and "The Price is Right."

Salvaging Milk At Maryland Fair

PERHAPS one of the most important innovations at this year's Maryland State Fair, Timonium, was in the handling of the milk from the cattle shown at the fair. In the past, milk from these cattle has been either dumped or returned to the farm for other use. But this year the Purebred Breeders Association of Maryland turned this milk over to the Maryland Cooperative Milk Producers Association for handling and sale. The proceeds will go toward the erection of a building on the fairgrounds for exhibiting of milkhouse and milking parlor equipment at future fairs.

To handle the nearly 1,000 gallons of milk a day from these cows, the Cooperative set up facilities, which included two Mojonnier Bulk Coolers, a 400-gallon vacuum cooler with Spray-o-matic and a 400-gallon atmospheric cooler. A DeLaval dump station, pipeline and washing were also used.

Nulton Elected Chairman of Garden State Milk Council

WILLIAM M. NULTON, JR., New Brunswick, N. J., field secretary of the New Jersey G. B. A., was elected chairman of the Garden State Milk Council at its recent annual meeting. He succeeds John C. Gilmour, Jr., of Holly Ravine Farm Dairies, Haddonfield.

Alfred H. Fletcher, State Department of Health, was chosen to serve as vice-chairman. Other officers elected are Dr. John W. Bartlett, New Jersey College of Agriculture, secretary; Dr. Samuel A. Lear, New Jersey College of Agriculture, assistant secretary, and A. T. Barth, Forsgate Farms, Jamesburg, treasurer.

The Council is a statewide organization, composed of representatives of State agencies, dairymen and milk dealers.

John P. Murphy

JOHN P. MURPHY, father of Stanley E. Murphy, Wandering Brook Farms, Tully, N. Y., passed away on September 13 at his home in Otisco, New York. Besides his one son, he is survived by his wife, Mrs. Layle Kennedy Murphy; four grandchildren; two brothers, James and Frank; two sisters, Mrs. P. J. Kennedy and Mrs. Louis Edinger, and several nieces and nephews.

Andrew A. Borland

PROFESSOR Andrew A. Borland, State College, Pa., for 30 years head of the dairy science department at Pennsylvania State University, passed away on October 12.

Besides his wife, the former Jessie E. Canon, survivors include a son, Gerald, Westfield, Pa.; a daughter, Margaret (Mrs. William) Hartzell, Redlands, Calif.; a brother, Dr. Roland C. Borland, Conneaut, Ohio, and six grandchildren. Prof. and Mrs. Borland were married on October 12, 1910, and on the day of his death the family had gathered for an observance of their 48th wedding anniversary.

Roy Parmerlee

NORTHEASTERN Indiana Guernsey breeders are saddened by the death of Roy Parmerlee, 69, of Huntington, Ind., who had been in failing health for the past three months. His death occurred on October 14.

Roy and his wife, Lura, are well known in Hoosier Guernsey circles for their keen interest in Guernsey cattle, their great enthusiasm, and fine ability in showing their Guernseys at local shows and the Indiana State Fair throughout the years.

Parmerlee Place, with its well-loved animals, will be continued by Mrs. Parmerlee.

Dr. W. R. Davey

DR. W. R. DAVEY, Assistant Professor of Dairy Science at Pennsylvania State University, died on June 15 at the National Institute of Health in Bethesda, Md., following a short illness. Dr. Davey contributed much to the research program in the field of dairy testing. His duties are now being handled by Dr. W. T. O'Dell.

Youth Activities

Top Future Farmer Of New Mexico

By A. Wendell Fuhriman

Gerald Lee Cox, son of Mr. and Mrs. Lonnie Cox, Monzano View Guernsey Farm, Los Lumas, N. Mex., was named top Future Farmer of New Mexico for 1958 at the 30th annual FFA convention held at the Fairgrounds, Albuquerque, on August 5. With this honor is handed the coveted Sunshine Farmer Award of $200 presented by the National FFA Foundation.

Gerald Lee started his farm on club work with three head of registered Guernsey females. Since that time, his herd has grown to 20 head of females and one bull. The past several years have found Gerald Lee exhibiting his cattle and lending a helping hand with his father's show herd at the Arizona State Fair, where he has taken numerous blue ribbons and some grand championships. In 1957, he received second place showmanship at the New Mexico State Fair. He has been an active member of his chapter, having served as secretary, parliamentarian and chairman of several committees. Being of an industrious and thrifty nature, Gerald Lee has invested his earnings, so at present he has invested a total of $6,500 in his dairy and farming program. He plans to continue with his registered Guernseys and to major in dairying at New Mexico A. and M. College.

Congratulations to Gerald Lee on his achievements, and also to his parents, Mr. and Mrs. Lonnie Cox, who have been a great help not only to Gerald Lee, but to many other club boys and girls. They have been club leaders for many years in New Mexico.

Cumberland County Fair 4-H Show

By Louis Gruninger

The Cumberland County Fair, known as "South Jersey's Agricultural Exposition," has been an annual event for many years. The 4-H Guernsey show, always one of the main events, took place on Wednesday, July 30, and the youngsters must be congratulated on the manner in which they handled themselves and their animals during the day's activities. Frank A. Wright, of Rutgers University, was the official judge, and Dr. J. Ellis Croshaw, Jr., Wrightstown, was the fitting and showing judge. This was a strong show, but Fred Powell's two-year-old, Laurel Mills Golden Belle, was good enough to take over the senior and grand championship.

Special awards from the New Jersey G. B. A. were presented by Louis Gruninger to the following: Salem County 4-H Club members, best fitted and shown animal, 1, Alice Fogg, Salem, 2, Kenneth Angelo, Woodstown, 3, Paul Counsellor, Salem, 4, best beginner, Richard Fogg; Cumberland County 4-H Club members, 1, Richard Bonham, Bridgeton, 2, James Bonham, Bridgeton.

Following is a list of first place winners:

Senior and Grand Champion Female
Laurel Mills Golden Belle, Frederick Powell, Sewell.

Junior Champion Female
Appinswender Janet's Joy, Ronald Pike, Mullica Hill.

Heifer Calf, Under 6 Months
Mulhocaway Holly Flirt, James Bonham, Bridgeton.

Heifer Calf, 6 Months and Under 12
Quinton "J" Pearl, Alice R. Fogg, Salem.

Heifer, 1 Year and Under 18 Months
Appinswender Janet's Joy, Ronald Pike.

Heifer, 18 Months and Under 2 Years
Cherokee's Indian Queen, Alice R. Fogg.

Cow, 2 Years and Under 3
Laurel Mills Golden Belle, Frederick Powell.

Cow, 3 Years and Over
Haddon's L. Vera, Albert Fogg, Jr., Salem.

Dennis and Sonja Armstrong, at Adohr Farms, Camarillo, Calif., welcomed their first child, Susan Grace, on September 18. Dennis is from the Colorado State University and went to Adohr Farms by way of a Guernsey scholarship. After finishing college, he returned to the Adohr organization.

Gerald Lee Cox, Los Lumas, New Mexico, top future farmer of New Mexico.

Sixth Intercollegiate Dairy Cattle Judging Contest

The Sixth Intercollegiate Dairy Cattle Judging Contest was held at the Kansas State Fair, Hutchinson, on September 15. Six college teams participated. The contest is managed by a committee headed by Dr. Keith Huston of Kansas State College, and the classes are placed by the breed fieldmen, who also score the reasons.

In the Guernsey division, the Iowa State College team was first, and consisted of David Emmert, Henry Tyrell, John Syndegaard, with Curtis Rogers as alternate, and Dr. C. F. Foreman as coach. D. Renborger, of Oklahoma A and M, was high man in Guernseys with a perfect score of 150. J. Woestman, of Nebraska, and H. Tyrell, of Iowa,

Winners in the fitting and showing contest at the Cumberland County, N. J., 4-H Show: Paul Counsellor, Salem; Dr. J. Ellis Croshaw, Jr., judge; Richard Fogg, Salem; Kenneth Angelo, Woodstown; Robert Perry, Elmer; Alice Fogg, Salem, and Louis Gruninger.

tied for second and third. C. Peterson, of Kansas State, was fourth, and R. Garnett, of Missouri, was fifth. The Iowa State College team was over-all winner. High individual in all breeds was David Emmert, of Iowa State. In the team division, Oklahoma A and M was second, and Nebraska was third.

New Jersey 4-H Show

Flemington Fair, Flemington, N. J., August 28.

Judge: Harvey Dreibelbis, Hominy Hill Farms, Colts Neck, N. J. Fitting and showing judge, Louis Gruninger, assistant field secretary, New Jersey G. B. A.

70 Head Shown

Awards: James Gibbs, $25.00, $15.00; Mary Lou Elgrin, purebred Guernsey heifer calf from L. B. Wescott, Mulhocaway Farm, Clinton; Roger Fischer, $10.00; Susan Codington, cow and bull head plaque; Dennis Verity, $5.00; Betty Coleman, $5.00; Joann Coleman, $25.00 Savings Bond from Senator George K. Large, and a cow and bull head plaque; Samuel Stewart, model Guernsey cow; Leslie White, show blanket; F. Nelson Wardell, show blanket.

Exhibitors: Jane Archer, Asbury Park; Susan Codington, Hampton; Betty and Joann Coleman, Stockton; Donald Craig, Asbury; Marvin Cummins, Milford; Mary Lou Elgrin, Trenton; Linda Evans, Marlton; Roger Fischer, Peapack; Ruth Gantz, Princeton; James Gibbs, Neptune; Samuel Stewart, Columbus; John Tanis, Jr., Branchville; Patricia Tanis, Branchville; Dennis Verity, Clinton; F. Nelson Wardell, Freehold; Leslie White, Neptune, and Robert Yetter, Newton.

Senior and Grand Champion Female
Woodacres Fore S. Doris, Samuel Stewart.
Junior Champion Female
Ideal's Superior's Carol, Patricia Tanis.
Heifer Calf, Under 6 Months
Locust Hill Sally, Samuel Stewart.
Heifer Calf, 6 Months and Under 12
Belle Terre Peerless Dimple, James Gibbs.
Heifer, 1 Year and Under 18 Months
Mulhocaway Lovely Neon, Dennis Verity.
Heifer, 18 Months and Under 2 Years
Ideal's Superior's Carol, Patricia Tanis.
Cow, 2 Years and Under 3
Ideal's Pretores' Daphne, John Tanis, Jr.
Cow, 3 Years and Over
Woodacres Fore S. Doris, Samuel Stewart.
Best Fitting and Showing
(Plus best record for score card)
Mary Lou Elgrin.
Best Showing and Fitting
Leslie White.
Best Beginner Showing and Fitting
Joann Coleman.

New Jersey FFA Show

New Jersey State Fair, Trenton, N. J., September 22.

Judges: Edward T. Oleski and Frank Wright, Extension Dairymen, State of New Jersey.

30 Head Shown

Ideal model cow presented to owner of grand champion female, by the New Jersey G. B. A.

Exhibitors: Ronnie Andres, Paterson; Douglas Aukema, Sussex; William H. Bill, Woodstown; Leonard Buys, Port Murray; Paul Counsellor, Salem; Robert Hill, Andover; William Hill, Newton; Ronald Pike, Mullica Hill; Jerry Vaughan, Newton, and Phillip and Robert Yetter, Newton.

Senior and Grand Champion Female
Fairdell Beauty H. Alerta, Robert Yetter.
Junior Champion Female
Appinsvender Janet's Joy, Ronald Pike.

Wm. M. Nulton, Jr., field secretary of the New Jersey G. B. A., presenting cow and bull plaque awards to Joann Coleman, Stockton, and Susan Codington, Hampton, first and second place winners respectively in the beginner fitting and showing contest at the New Jersey State 4-H Show.

George A. Hamid, president of the New Jersey State Fair, presenting Ideal Guernsey cow model to Robert A. Yetter, Newton, owner of grand champion of the FFA Show, Fairdell Beauty H. Alerta. Mr. Hamid has been instrumental in sponsoring the State FFA Show and the boys have made him a member of their organization.

Heifer Calf, Under 6 Months
Aukema Dairy Rosemarie, Douglas Aukema.
Heifer Calf, 6 Months and Under 12
Chado's Superiors First, Phillip Yetter.
Heifer, 1 Year and Under 18 Months
Appinsvender Janet's Joy, Ronald Pike.
Heifer, 18 Months and Under 2 Years
Chado's Janus Doneve, Robert Yetter.
Cow, 2 Years and Over
Fairdell Beauty H. Alerta, Robert Yetter.

Mercer County 4-H Show

Trenton, N. J., August 15

Judge: Dr. J. W. Bartlett, Head of Dairy Department, Rutgers University, New Brunswick, N. J.

20 Head Shown

Awards presented by the New Jersey G. B. A.: Ruth Gantz, model Guernsey cow and cow and bull plaques; Fred Wooden, show halter; Roger Sowerby, pen and pencil set and Journal subscription; Deborah Hobler, Journal subscription.

Exhibitors: Donald and Ruth Gantz, Princeton; Deborah Hobler, Princeton; Roger Sowerby, Princeton, and Fred Wooden, Lambertville.

Senior and Grand Champion Female
Lu's Sweet Golden Melody, Ruth Gantz.
Junior Champion Female
Glengeran Fortune's Sugarcane, Deborah Hobler.
Heifer Calf, Under 6 Months
Twin Hills Melody's Robin, Ruth Gantz.
Heifer Calf, 6 Months and Under 12
Twin Hills Lucky Duchess, Ruth Gantz.
Heifer, 1 Year and Under 18 Months
Glengeran Fortune's Sugarcane, Deborah Hobler.
Heifer, 18 Months and Under 2 Years
Pine Hill Mo. Fairy, Roger Sowerby.
Cow, 2 Years and Under 3
Celebrity Farms Helsie, Donald Gantz.
Cow, 3 Years and Under 4
Lu's Sweet Golden Melody, Ruth Gantz.
Cow, 5 Years and Over
Broad View Tony's Valiant, Fred Wooden.
Showing and Fitting
Ruth Gantz.
Beginner Showing and Fitting
Roger Sowerby.

Gloucester County 4-H Fair

Clayton, N. J., August 8

Judge: Louis Gruninger, assistant field secretary, New Jersey G. B. A.

30 Head Shown

Awards: Wayne Eachus, portable radio from Abbotts Dairies, and a Journal subscription; Ronald Pike, show halter; Fred Powell, Ideal cow and bull head plaques; Albert Pike, pen and pencil set and Journal subscription.

Exhibitors: Wayne Eachus, Mullica Hill; Albert and Ronald Pike, Mullica Hill, and Fred Powell, Sewell.

Senior and Grand Champion Female
Wellacrest Sapphire, Wayne Eachus.
Junior Champion Female
Appinsvender Janet's Joy, Ronald Pike.
Heifer Calf, Under 6 Months
Belle Terra Constant's Beauty, Fred Powell.
Heifer Calf, 6 Months and Under 12
Crestview Sylvia Lorene, Fred Powell.
Heifer, 1 Year and Under 18 Months
Appinsvender Janet's Joy, Ronald Pike.
Heifer, 18 Months and Under 2 Years
Cool Run Larchmont's Helen, Ronald Pike.
Cow, 2 Years and Under 3
Locust Grove Marvel's Lass, Albert Pike.
Cow, 3 Years and Over
Wellacrest Sapphire, Wayne Eachus.
Over-all Showmanship
Fred Powell.
Fitting and Showing
Ronald Pike.

Louis Gruninger, Asst. Field Secretary of the New Jersey G. B. A., presenting Ideal Model Guernsey Cow to Ruth Gantz, Princeton, owner of Lu's Sweet Golden Melody, senior and grand champion of the Mercer County 4-H Show.

Green Meadow Sale . . .

(Continued from page 1013)

Villa Crest Rose Leola, bred and consigned by Virgil C. Weaver, Goshen, Ind., and purchased by James D. Berry, Jr., and Westlynn B. Jean, bred by Joe Pritzl and consigned by Fentress H. and Mary R. Kuhn, Middleton, Idaho, and purchased by J. C. Penney.

In a group of especially pleasing bred heifers, the top was Welcome C. F.'s Wistful, bred and consigned by Willard H. Peck. She was sold for $2,800 to F. W. McCann and Joseph E. Adams. George P. Clark, Horse Shoe Falls Farms, Shannock, R. I., was the contender. She was sired by Douglaston Vivian's Challenger out of a Very Good daughter of Bethany Wistar's Favor.

On the evening prior to the sale, all were guests of Mr. and Mrs. Raymond Goeringer and his mother, Mrs. C. F. Goeringer, at the Hotel Redington for a party and dinner. Credit is due to Ray, Wendell Conklin, Graham Foster, and the entire Lake Louise Farm organization, for all that was done to make this sale so successful. The consignors and the sale committee are to be commended on all they did to offer the right kind of animals, with depth of breeding, to an appreciative buying public.

The sale was managed by The Merryman Company, Sparks, Maryland. Louis McL. Merryman read the pedigrees, John B. Merryman was the auctioneer, George W. (Dutch) Snyder, Tom O'Farrell, and Buzz Garey worked the ring. The slips were passed by Louis Gruninger, assistant field secretary of the New Jersey G. B. A., and the sale was clerked by Mrs. Louis Merryman and Mrs. George Snyder.

Following is the sales list:

J. F. Allen, Jr., Clarksburg, W. Va.	
Eddythorn W Cassandra	$1,500
Metzger Farms Honor Sally	1,200
Elizabeth S. Bacchus, Elkton, Md.	
Lu-Acres Barbara	2,500
Graysmarsh Noble Moonlight	1,400
James D. Berry, Jr., Titusville, Pa.	
Maurana King's Alva	1,700
Villa Crest Rose Leola	3,000
Lee-Kra Farms S. Belle	3,300
C. E. Cotting, Berlin, Mass.	
Western Glow D. Mistress	3,500
Myron E. Erdman, Chenoa, Ill.	
Ideal's Admiral's Buttergirl	700
Walter Fretz, Pipersville, Pa.	
Windy Hill North Carola	1,500
Raymond Goeringer, Dallas, Pa.	
Forsgate Philosophers Rosita	1,400
Clearview Farms H. Keepsake	1,500
Stever's Baroness Van	1,150
Fritzlyn C. King's P. Pride	500
C. R. Hack and Sons, Berwick, Pa.	
Langmore Dominant Liberal	800
Paul Jones, Jr., Snow Hill, Md.	
Lake Louise Denise's Holliston (Bull)	2,500
Kimberton Hills Farms, Inc., Phoenixville, Pa.	
Normandy Quest	1,500
Lehigh Valley Cooperative Farmers, Allentown, Pa.	
Golden Harvest King's Gourmet (Bull)	3,000
F. W. McCann and Joseph E. Adams, Bridgewater, Conn.	
Lake Louise King's Cedar	10,000
Welcome C. F.'s Wistful	2,800
Clarence Miles, Queenstown, Md.	
Westlynn B. Normel	2,500
Idacrest B. Bonita	2,500
Mt. Ephraim D. Cecelia	2,500
H. A. W. Myrin, Phoenixville, Pa.	
Applebrook Prediction's Gayety	2,000
J. C. Penney, Gallatin, Mo.	
Lake Louise Royal Linda	2,150
Golden Harvest Gloria	5,000
Westlynn B. Jean	3,000
Prestdale B. Vionetta	2,600
Ideal's Marcon's Velvet	1,000

Butterfat Sale . . .

(Continued from page 1015)

Oscar R. Weaver, Goshen, Ind., was purchased by George O. Curme III, Cochranville, Pa., for $3,700. The contending bidder was Paul Jones, Jr., Snow Hill, Maryland. A full sister to "S. Jewel," Yellow Creek Supreme Maidy, three times Excellent, 11726—*660—Jr2—HIR—365C—2x, was purchased by John D. Worthington, Bel Air, Md., for $3,300 in The Guernsey Sale in 1956.

Western Glow Della Lou, bred by Western Glow Farms, Inc., and consigned by Gerrit Vander Griend, was sold for $3,300 to L. B. Wescott. "Della Lou" classified Excellent and made a class leading record of 11719—*682—Jr2—HIR—305—2x. She is by a son of Western Glow Butterfat Lou (four times E), 15017—715—7yrs—365C—2x, and out of a class leader, Western Glow Fame's Della, *13026—670—Jr2—365—2x, from the Duchess family.

Laurel Cliff B. I. Tillie (E 1957, 1958), bred and consigned by Frank Stone Loyd, Monroe, Va., was selected by Atherton W. Hobler, Woodacres Farm, Princeton, N. J., for $3,000. "Tillie" has a record of 12848—667—Sr3—305—2x, and is sired by Coldspring's B. R. Inkis out of Laurel Cliff Miss Tillie (E 1958), 12667—581—5yrs—305—2x, she by Western Glow Achievement, a son of Western Glow Butterfat Miss (E), 10 records average 16308—822, including *21573—*1095—13yrs—365—2x.

On the evening prior to the sale, Mr. and Mrs. Lloyd B. Wescott were hosts to everyone in attendance at their home, at the "Old Mill." Credit is due Mr. and Mrs. Wescott, Harold Verity and the entire Mulhocaway organization for the excellent setup and facilities furnished. The consignors gave their best, as was evidenced by the outstanding sale average.

The sale was managed by the Garey Cattle Sales, with Corey C. (Buzz) Garey, Jr., reading the pedigrees and doing a real job of handling the sale parade and management. E. M. (Mort) Granger, Jr., was in great form and did a top job as auctioneer. Oscar Crabtree, Green Meads Farm, Richmond, Mass., and Walter Dupes, Elizabethtown, Pa., worked the ring, and Louis Gruninger passed the slips.

The members of the Butterfat Sale Committee were: Ben Friedrichs, Western Glow Farms, Inc., Bow, Wash.; Corey Garey, Sr., Flying Horse Farm, South Hamilton, Mass.; Raymond Goeringer, Lake Louise Farm, Dallas, Pa.; Floyd Krauter, Henslee Farms, Arlington Heights, Ill.; Frank S. Loyd, Laurel Cliff Farm, Monroe, Va.; Sam Pike, Brookberry Farm, Winston-Salem, N. C.; Oscar R. Weaver, Yellow Creek Farm, Goshen, Ind.; M. L. Weldy, Maurana Farm, Wakarusa, Ind.; Lloyd B. Wescott, Mulhocaway Farm, Clinton, N. J., and John D. Worthington III, The Homestead, Bel Air, Maryland.

Following is the sales list:

J. H. Bradshaw, Jr., Lahaska, Pa.	
Noelbrook Royal's Twilight	$2,200
J. P. Broadhurst, Woodbury, N. J.	
Maurana A. Butterfat's Cherub (Bull)	650
Eloise D. and LeRoy Comley, Jr., New Hope, Pa.	
Brockwell Royal Estel	1,100
Laurel Cliff Miss Regina	1,100
Maurana Master's Wistful	900
Clarlon Hero Esther	1,300
Rushcreek Lady's Mirth	1,100
Dalomas R. D. Romona	600
Dalomas R. D. Nickie	1,000
George O. Curme III, Cochranville, Pa.	
Yellow Creek Bft. Spudnik (Bull)	600
Yellow Creek S. Jewel	3,700
John Desmond, Lakeville, Conn.	
Western Glow Lovely Melinda	8,000
Maurana A. Gracious	4,700
J. B. Guess, Jr., Denmark, S. C.	
Mulhocaway Lovely Maid	1,500
Endovale Gay Marcelle	1,400
Atherton W. Hobler, Princeton, N. J.	
Laurel Cliff B. I. Tillie	3,000
Dr. William Lee, Doylestown, Pa.	
Graysmarsh Noble Minuet	1,250
Woodacres Cavalier L. Lady	1,000
John B. Merryman, Sparks, Md.	
Brookberry Gay Defiance (Bull)	800
J. C. Penney, Gallatin, Mo.	
P. B. Butterfat Que Teska	6,400
Adell Farm Stella's F. Charity	4,600
Gordon and Katherine Shortsleeves, South Glastonbury, Conn.	
Yellow Creek B. Faithful	650
Tri-State Breeders Co-operative, Westby, Wis.	
Mulhocaway Butterfat King Hal (Bull)	3,700
L. B. Wescott, Clinton, N. J.	
Western Glow Della Lou	3,300
Laurel Cliff F. Wanita	1,400
Welcome Iroquois Alice	1,100
John D. Worthington, Bel Air, Md.	
Mulhocaway Butterfat Gill	1,300

WHERE TO BUY GUERNSEYS

1958 — 1959 FARM AND SIRE DIRECTORY

342 Farms Featuring 1,128 Guernsey Herd Sires

The following pages serve as an advertisers' index, and comprise a listing of farms and sires owned by all regular Journal contract advertisers, or farms actually carrying advertising space in this Sire Issue.

ARIZONA

SHAMROCK DAIRY
W. T. McClelland & Son, Tucson

Fairlawn Actorine's Peerless
S. Fairlawn Memoir's Performer
D. Fairlawn Hornet's Actorine
15473—785—5yrs—365—3x

Fairlawn E. K. Steadfast
S. Fairlawn Ermine's King
D. Fairlawn H. Coquet
16994—861—7yrs—365C—3x

Blakeford Transfer

Nyala Ermine's Bonanza

CALIFORNIA

ADOHR FARMS
Camarillo

Adohr Peter Pan Prince
S. Adohr Peter Pan
D. Adohr Priscilla
14822—774—D—3x

Adohr Jolly Brisk
S. Curtiss Candy Jolly Curtiss
D. Adohr Peter Pan Beatra
10907—630—Jr3—305C—3x

Franchester King's Hornet
S. Franchester Kella's King
D. Fairlawn K. Gay Levity
17244—845—7yrs—365—3x

Cloverdale Social Dorman
S. Fairlawn K. Slogan
D. Adohr King's Dora
10796—607—Sr2—305—3x

Fairlawn K. Horatius
S. Fairlawn H. Eastern King
D. Fairlawn Actor's Princess
13053—659—Jr3—365—3x

Curtiss Candy Jolly Curtiss
S. Curtiss Candy Fabron
D. Adohr Eldor Pearlette
15524—737—8yrs—365C—3x

Fairlawn Linaria's Warrior
S. Fairlawn K. Warrior
D. Fairlawn Actor's Linaria
16277—903—Sr4—365C—3x

BUTTERTON GUERNSEY FARM
W. B. Doty, Rio Linda

Western Glow C. F. Duke
S. Coldspring's B. R. Forcaster
D. Western Glow Merry Duchess
15313—743—Sr4—365—2x

Western Glow Master's General
S. Flying Horse Clara's General
D. Butterton Master's Venus
17494—869—Jr4—365C—2x

Butterton Royal's Prince
S. Western Glow Maryann's Royal
D. Butterton Master's Coral
11795—575—5yrs—305C—2x

Butterton General's Prospector
S. Western Glow Master's General
D. Butterton Duke's Yubet
13087—598—Sr2—365C—2x

CLEVERLANDS
George H. Clever, Tracy

Cleverlands Noble Curtiss
S. Curtiss Candy Noble Curtiss
D. Ellwood Rudy's Lady
12560—682—10yrs—HIR—365C—2x

Cleverlands Chicona Pablo
S. Chicona Novelty's Knight
D. Cleverlands Mistress Doris
11892—612—5yrs—HIR—305—2x

Cleverlands Zoe's General
S. Flying Horse Clara's General
D. Cleverlands Royal Zoe
13284—688—Sr4—365—2x

CLOVERDALE RANCH
L. E. Vincent, Durham

Fairlawn K. Slogan
S. Fairlawn H. Eastern King
D. Riegeldale King's Ladyship
15517—859—Jr4—365C—3x

Fairlawn Actor's Novice
S. Fairlawn Peerless Actor
D. Fairlawn K. Debutante
12940—762—Jr3—365C—3x

Hominy Hill Royce
S. Hominy Hill Sultan
D. Hominy Hill Rosamond
16875—941—8yrs—365C—2x

GOLDKIST ACRES
Mr. & Mrs. J. P. Brownlie, Turlock

Hominy Hill Marvel
S. Hominy Hill Rose King
D. Hominy Hill Lois
16410—812—Sr4—365C—3x

Golden Harvest King's Bondwick
S. Gardenville Rose King
D. Locust Grove I. Berta
20556—1123—6yrs—365C—3x

CONNECTICUT

BREN BERN FARM
Eunice Bernhard, Stepney

McDonald Farms Le Reward
S. McDonald Farms S. Leader
D. McDonald Farms King's Lotus
12877—715—Sr3—365—3x

Bren Bern Jack Frost
S. McDonald Farms Le Reward
D. Bren Bern Don's Frosty
13616—616—5yrs—HIR—365—2x

Bren Bern Dominant
S. Fairlawn Actor's Lauxmont
D. Pharos Baron's Dolores
14124—813—Jr4—365—3x

BROAD HILL FARM
Tudor F. Holcomb, West Granby

McDonald Farms Mister Tops
S. McDonald Farms Premier
D. McDonald Farms Gentle
12646—736—5yrs—365—3x

McDonald Farms Royal War Lord
S. McDonald Farms Jolly Paragon
D. McDonald Farms Pre Psyche
10730—571—Sr4—305C—2x

CLOVER HILL DAIRY
F. N. Weingart & Sons, Torrington

Pond Acres Farm's Squire
S. Greenway Squire
D. Old Homestead Cecilia
16569—1009—5yrs—HIR—365—2x

Clover Hill Just Commander
S. Storrs Brigadier Justice
D. Clover Hill Valma's Charm
10056—470—Sr4—HIR—305—2x

DEEP LAKE FARM
Samuel Berke, Lakeville

Fritzlyn Jeanette's Flash
S. Fritzlyn Flash
D. Fritzlyn Gypsy King's Jeanette
19672—894—Sr4—365—3x

Nyala Ermine's Bonanza

Blakeford Transfer

FALCON'S FLIGHT FARMS
Alton Austin & Charles B. Cheney, Litchfield

Dangra's Jupiter Fidius
S. Hanover Hill C. Jupiter
D. Brookdell Sunmaid
11033—596—Sr4—305C—2x

Falcon's Conquest Galahad
S. Bethany Farms Be Conquest
D. Langmore Pat's Inheritance
11248—537—5yrs—HIR—305—2x

Falcon's Knight Leader
S. Deershorn Knight
D. Flintmere Janice
19689—924—Jr4—HIR—365—3x

FENN HILL FARM
William Hooper, Harwinton

Broad Hill Royal Philosopher
S. McDonald Farms Royal War Lord
D. Fenn Hill Rosemary
15080—689—Sr3—HIR—365—3x

GILDERDALE FARMS
Burton C. Gilderdale, Sharon

Gilderdale Prince Charming
S. Sunny Lea Prince's Hero
D. Gilderdale Queen Lassie
11720—679—7yrs—HIR—305—2x

Gilderdale Mr. Smith
S. Sunny Lea Prince's Hero
D. Gilderdale Queen Lassie
11720—679—7yrs—HIR—305—2x

GLADVIEW FARM
E. S. Burke, Woodbury

McDonald Farms Mister Ward
S. McDonald Farms Premier
D. McDonald Farms Donita
13493—770—AA—3x

Nyala Prince's Laddie
S. Nyala Peerless Prince
D. Nyala Supreme Starlight
16982—934—Sr4—365—3x

Gladview L. Chief
S. Nyala Prince's Laddie
D. Gladview Ruby
11015—541—5yrs—HIR—305—2x

GOLDEN HARVEST FARM
F. W. McCann, Bridgewater

Gardenville Rose King
S. Pine Manor King Melody Master
D. Pine Manor Courtesy
13268—761—5yrs—365C—3x

Nyala Supreme Commander
S. Pine Manor Crown Supreme
D. Fairlawn Peerless Ermine
17855—893—8yrs—365—3x

Sterlingold Lord Wilgorlan
S. Sterlingold Melinda's Majesty
D. Pine Manor Crown Jewel
14550—833—DD—3x

Wilgorlan Farms Successor
S. Hominy Hill King's Courageous
D. Wilgorlan Farms Peerless Sue
12754—689—5yrs—365C—3x

Golden Harvest Kings Hornet
S. Gardenville Rose King
D. Locust Grove I. Berta
20556—1123—6yrs—365C—3x

Golden Harvest Superior
S. Forsgate Stimulus Superior
D. Wilgorlan Farms Success
14582—846—10yrs—HIR—365—2x

Golden Harvest Supreme
S. Nyala Supreme Commander
D. Boulder Bridge Vesta
19404—928—8yrs—HIR—365—3x

Fairlawn Actor's Corinthian
S. Fairlawn Peerless Actor
D. Fairlawn K. Leagrette
12097—701—6yrs—344C—2x

Wilgorlan Farms Heritage
S. Gardenville Coronation King
D. Lynbrook Fame's Perfection
14775—758—6yrs—365—3x

GRASSLAND FARM
David Sibbald, Salisbury

Mulhocaway Butterfat Primate
S. Mulhocaway Beauty Butterfat
D. Mulhocaway Prism G.
14679—799—10yrs—365—2x

Deep Lake Joshua
S. Ideal's Worthy
D. Ideal's Dandy Boy's Babs
20674—1003—Sr3—365C—3x

Deep Lake F. Supreme
S. Fritzlyn Jeanette's Flash
D. Ideal's Superior's Hilda
13794—759—6yrs—305C—2x

GWYN CAREG FARM
Lela De Talleyrand, Abington

Greystone Fancy King
S. Fairlawn Actorine's King
D. Greystone Charming Fancy
12489—690—Sr4—365—3x

Gwyn Careg Noble Assam
S. Wolfpen Assam
D. Twinwing Noble Ethel
12037—569—6yrs—HIR—602 T.M.

HIGHLAND FARM
Mildred T. & Joseph T. Grady, Lebanon

Eolia Vinetta Charice's Noble
S. Eolia Faith Supreme
D. Eolia Vinetta Charice

HOUSATONIC FARMS, INC.
Southbury

Flying Horse Rose's Phil
S. Argilla Royal Philosopher
D. Flying Horse Rose
16640—906—AA—3x

Fairlawn Peer's Distinction
S. Fairlawn Actorine's Peerless
D. Fairlawn Hornet's Gloria
10867—469—Jr2—365C—3x

Nyala Prince's Superb
S. Nyala Peerless Prince
D. Nyala Supreme Faithful
15062—815—5yrs—365C—3x

NYALA FARM
F. T. Bedford, Greens Farms

Fairlawn Ermine's King
S. Fairlawn H. Eastern King
D. Fairlawn Peerless Ermine
17855—893—8yrs—365—3x

Douglaston Challenger's Anton
S. Pine Manor King's Challenger
D. Douglaston Clifford's Anita
13088—697—6yrs—365C—3x

Nyala Beda's Phylliston
S. Hanover Hill Bondsman
D. Nyala Supreme Beda
17537—903—5yrs—365C—3x

SALTER FARM
KATHARINE SALTER, COLCHESTER

Nyala Prince's Proud Lad
S. Nyala Peerless Prince
D. Nyala Supreme Bettina
18626—1071—8yrs—365C—3x

Chilane F. Paramount
S. Fritzlyn Jeanette's Flash
D. Elmhaven Pixie
11539—555—Jr3—HIR—365C—2x

SILENT MEADOW FARM
JOHN D. BRISCOE, LAKEVILLE

Woodacres Cavalier's Victory
S. Woodacres Butterfat Cavalier
D. Woodacres Leader's Vivian
14175—692—Sr2—365—3x

Caumsett Buccaneer
S. McDonald Farms Predictor
D. Caumsett Harbor Trinket
14072—719—Jr2—365C—3x

THORN TREE FARM
CLARA W. EDDY, NEWINGTON

Nyala Prince's Wasp
S. Nyala Peerless Prince
D. Fairlawn H. Flossie
15553—811—8yrs—365—3x

Fairlawn Warrior's Ajax
S. Fairlawn K. Warrior
D. Fairlawn Actor's Carmen
14081—660—Jr3—365—2x

TRYON FARM
CHARLES H. & RALPH G. TRYON, JR., SOUTH GLASTONBURY

Lynbrook Cherub Andy
S. Lynbrook Anita 2d's Cherub
D. Lynbrook Anna
14719—750—A—3x

Mulhocaway Butterfat Goliath
S. Mulhocaway Butterfat Adonis
D. Mulhocaway Golly G.
11183—533—9yrs—305—2x

Lynbrook Royal Prestige
S. Lynbrook Prince Royal
D. Lynbrook Cherry Precept
13778—728—5yrs—365C—3x

DELAWARE

MONTEREY FARM
HOWARD J. WHITE, MIDDLETOWN

Monterey K. Lordship
S. Fairlawn H. Eastern King
D. Fairlawn Actor's Ladyship
15469—816—6yrs—365—3x

Lake Louise Honor's Roland
S. Villa Crest King's Honor
D. Lake Louise King's Rolanda
16972—818—Jr2—365—3x

Monterey King's Fancier
S. Lake Louise King of Villa Crest
D. Villa Crest King's Fancy
18349—923—Sr4—365C—3x

FLORIDA

BAYOU VISTA FARM
WILBUR & KATHRYN W. CASEY, LARGO

Brookberry Peer's Gambol
S. Fairlawn Performer's Peer
D. Two Brooks Playful
17409—903—6yrs—365—3x

Dunwalke R. Messenger
S. Hominy Hill Rex
D. Foxburg's Knight's Pozy
19344—1017—Sr4—365—3x

BOMAJE GUERNSEYS
BOUTWELL-MATHESON, INC., STUART

Wyebrook Imperial
S. Wyebrook Callant
D. Wyebrook Imperial Choice
14685—722—5yrs—365—3x

Nyala Coastal King
S. Fairlawn Ermine's King
D. Nyala Supreme Clover
15506—813—9yrs—365C—3x

Attebroc Majesty's Don
S. Fairlawn Actor's Majesty
D. Pharos King's Donett
16996—1013—5yrs—365C—3x

Mulhocaway Butterfat Financier
S. Mulhocaway Butterfat Adonis
D. Spruce Run Butterfat Lily
14313—627—11yrs—365—2x

Jenwell Baron
S. Oakhurst Eastern Duke
D. Laurel of Arrow Farm
10229—441—6yrs—365—2x

CONE'S DAIRY
J. H. CONE, PLANT CITY

Nyala Honor's Royal
S. Fairlawn Performer's Honor
D. Nyala's Wings of Valor
18170—881—Sr4—365—3x

Sonesta H. Count
S. Fairlawn Actress' Hornet
D. Coronation Majestic Hopeful
13569—694—6yrs—365C—3x

Edisto Farms G. Juryman
S. Fairlawn Hornet's General
D. Edisto Farms Jackie
14539—634—Jr4—365C—2x

DINSMORE FARMS
V. C., EARL & CHARLES JOHNSON & BRADY S. JOHNSTON, DINSMORE

Bayville General Marlboro
S. Bournedale General Mars
D. Bayville Margie
14413—728—5yrs—365C—3x

Foremost J. C.'s Dynamic
S. Foremost J. C.
D. Caumsett Ocean Minerva
16188—762—Jr4—365C—3x

Dinsmore Mayroyal Peer
S. Foremost May Royalty
D. Dinsmore Noble Mayflower
14586—644—5yrs—365—3x

Foremost May Royalty
S. Foremost Royal Valor
D. Foremost Loyalty
18229—856—CC—3x

Dinsmore Noble Majesty
S. Quail Roost Noble Yeoman
D. Dinsmore Maxmost Martha
14023—672—5yrs—365—3x

Fairlawn Actor's Emory
S. Fairlawn Peerless Actor
D. Riegeldale Emory's Charlotte
13998—756—8yrs—365C—3x

Dinsmore Mariner
S. Foremost May Royalty
D. Dinsmore Faymax Mathilda
10451—545—Sr3—354C—3x

Brays Island Majesty's Major
S. Quail Roost NoMax Majesty
D. Cesor Martha
9159—522—6yrs—305C—2x

Quail Roost Super Herald
S. Quail Roost Pablo
D. Quail Roost Lucky Hilda
15801—853—6yrs—365—3x

Dinsmore Master Albert
S. Quail Roost Master Mac
D. Dinsmore Noble Mayflower
14586—644—5yrs—365—3x

Foremost Jaycee
S. Foremost J. C.
D. Foremost Footprint's Marguerite
13861—664—Sr2—365C—3x

Quail Roost Super King
S. Quail Roost Pablo
D. Quail Roost Noble Kate
15759—762—7yrs—365C—3x

Dinsmore Actor Sovereign
S. Fairlawn Actor's Emory
D. Dinsmore Maxmost Honoria
12456—682—Jr4—365C—3x

Dinsmore Mayroyal Philosopher
S. Foremost May Royalty
D. Dinsmore Jury Linnie
13415—610—5yrs—364C—3x

LAKE VIEW DAIRY FARM
T. STIN HASELTON & THOMAS O. HASELTON, EUSTIS

Woodacres Bright Meteor
S. Langwater Bright Lad
D. Woodacres Royal Milkmaid
21088—1089—8yrs—365—3x

LaViDa Miriam's Meteor
S. Woodacres Bright Meteor
D. LaViDa Lady Miriam
12975—562—8yrs—365—2x

LaViDa Maiden's Matador
S. Woodacres Bright Meteor
D. Coker King's Maiden
10138—541—Sr2—305C—2x

LAY LAINE GUERNSEY FARM
CARROLL L. WARD, JR., GOLDENROD

Lakemont Victor's Virginian
S. Coker Emory's Victor
D. Mo-La-Jac Virginian's Hazel
11039—619—Sr3—365C—3x

McDonald Farms Le Strongheart
S. McDonald Farms S. Leader
D. McDonald Farms Pre Lady Love
12599—668—Jr4—365—3x

Lay Laine Virginian's Emory
S. Lakemont Victor's Virginian
D. Indian River Emory's Judy
12402—670—8yrs—297—3x

Bayville Jolly Olson
S. Bayville General Jolly
D. Bayville Socute Oleander
12435—603—Jr2—365—3x

Lay Laine Strongheart Golddust
S. McDonald Farms Le Strongheart
D. Lakemont Maxim's Pet
9894—517—Sr2—305C—3x

Flying Horse M's Conquest
S. Flying Horse Musicmaker
D. Haven Hill Melba's Joy
16763—972—Sr4—365—3x

Yellow Creek S. Grandee
S. Yellow Creek Jewel Supreme
D. Yellow Creek Rose Blossom
14297—797—7yrs—HIR—365—2x

Brays Island Lucky Prince
S. Brays Island Lucky Lad
D. Brays Island Princess Faye
10716—515—Jr3—365C—2x

Lay Laine Virginian's Anthony
S. Lakemont Victor's Virginian
D. Lakemont Maxim's Bernice
9337—446—Sr2—365—3x

Lakemont Pride's Steadfast
S. Dunwalke Foreman's Pride
D. Lakemont Steadfast Belle
13650—681—Sr2—365C—3x

Mulhocaway Butterfat Dorian
S. Mulhocaway Beauty Butterfat
D. Mulhocaway Lovely Dottie
5126—276—Sr2—HIR—2x in 140 days

Bayville Saint's John
S. Bayville General Saint
D. Bayville Royal Jolice

SCHMID'S GUERNSEY FARM
WALTER SCHMID, SARASOTA

Tarbell Romulus Lucius
S. Coldspring's Romulus' Anchor
D. Tarbell Radiant Lucia
14771—696—Sr3—305C—3x

Ideal's Mary's Duke
S. Ideal's Lettie's Duke
D. Ideal's Beacon's Mary
15761—735—Jr4—365—3x

Lucius' Leader
S. Tarbell Romulus Lucius
D. Jackson's Radiant Ruth
13008—579—8yrs—HIR—365C—2x

STEBBINS FARMS
ELMER M. & DONALD E. STEBBINS, LAND O'LAKES

Fairlawn Hornet's Kenyon
S. Fairlawn Actress' Hornet
D. Maple Lawn's Baron Daisy
17792—885—7yrs—365C—3x

Shad Blow Tyrant
S. Fairlawn Peerless Actor
D. Fairlawn F. P. Gusta
15807—784—6yrs—365C—3x

Shad Blow K. Baron
S. Fairlawn H. Eastern King
D. Fairlawn Actor's Ermine
15829—827—6yrs—365—3x

GEORGIA

NEJASCO FARMS DAIRY
DR. GRADY N. COKER, CANTON

Klondike Mollie's Predictor
S. McDonald Farms Predictmost
D. Klondike Mollie
17126—710—5yrs—365—3x

Edisto Farms G. Ornate
S. Fairlawn Hornet's General
D. Edisto Farms Olirose
13977—745—Jr2—365—3x

Cross Arrows Starfern Russ
S. Pleasant View Fern Noble
D. Ideal's G. S.' Joan
13716—658—Jr3—365C—3x

PARKER'S GUERNSEY FARM
D. I. PARKER, DUBLIN

Clear Springs Majesty's Choice
S. Riegeldale Emory's Majesty
D. Clear Springs' Princess Marie
13623—761—Sr4—365—3x

Clear Springs Leader's General
S. Coldspring's Noble's Leader
D. Two Brooks King's Frolic
14830—767—5yrs—365C—3x

Klondike Premost Dauntless
S. McDonald Farms Predictmost
D. Gold Branch A. D. Rosebud Beauty
18640—817—Jr4—365C—3x

IDAHO

DARI-DALE FARM
ROY K. BOGGS, NEW PLYMOUTH

Dari-Dale Dictator
S. Lake Louise King's Ben
D. Westlynn Dolly Dee
11949—627—Jr4—HIR—365C—2x

Westlynn Royal Norwyn
S. Fircrest Royal Romulus
D. Westlynn Norline
10299—508—6yrs—HIR—365—2x

Nyala Ermine's Bonanza
S. Fairlawn Dairymaid's Steadfast
D. Fairlawn Peerless Ermine
17855—893—8yrs—365—3x

DIVERSIFIED FARM
WALTER MATTHIESEN, FILER

Fairlawn Hornet's Douglas
S. Fairlawn Actress' Hornet
D. Gardenville Melody Darling
13876—729—Jr3—365C—3x

Wilgorlan Farms Loyalist
S. Gardenville Coronation King
D. Wilgorlan Farms Linda
10890—645—6yrs—363—2x

Graysmarsh King Soloman
S. Lake Louise King's Nobleman
D. Graysmarsh Salome
11067—604—6yrs—HIR—305C—2x

ERNOLA GUERNSEY FARM
ERNEST & VIOLA ESCOTT, SHELLEY

Ernola Defender's Valor
S. Coldspring's Defender's Valor
D. Ernola Bond's Clarabelle
10859—548—Jr4—HIR—297C—2x

Avalawn Norwood
S. Chicona Cady
D. Walen's Nordstrom Nettie
8112—491—6yrs—305C—2x

FERN LANE FARM
CARL & HOWARD HARDER, BUHL

Fern Lane Belle's Beau
S. Freer Acres Beau
D. Belle of Fern Lane
17955—824—Jr4—HIR—365—2x

Dunwalke D. Fashion
S. Coldspring's B. R. Dunwalke
D. Spruce Run C. H. B. Cherry
20833—991—5yrs—365C—3x

GRASSE FLATS FARM
WALKER F. LACRONE, NEW PLYMOUTH

Westlynn Norlad's Chief
S. Westlynn Norlad
D. Westlynn Clutie
10268—467—Jr3—HIR—305C—2x

Westlynn King's Victor
S. Lake Louise King's Ben

D. Westlynn Vickie
8088—430—Jr3—HIR—325—2x
Grasse Flats C Basil
S. Westlynn Norlad's Chief
D. Belmont Vickie of Grasse Flats

HARVEST GOLD FARMS
HORACE MESERVY, DIETRICH

Western Glow Lassie's Royal
S. Double Royal of Aldarra
D. Lassie of Evergreen
13000—702—5yrs—HIR—365—2x
Harvest Gold Brenda's Brennon
S. Western Glow Lassie's Royal
D. Harvest Gold Silver's Brenda
13220—701—4yrs—DHIA—347 days—2x

IDA-CLO FARM
CLIFFORD & WILMA SUTTON, DECLO

Ida Clo Loretta's Lincoln
S. Ida Clo Benita's Bambi
D. Toponis Veteran's Loretta
12566—606—Jr4—HIR—305C—2x
Ida Clo Benita's Bambi
S. Nyala Ermine's Bonanza
D. Prestdale Lad's Benita
10123—522—Sr3—HIR—305C—2x

IDACREST FARM
MR. & MRS. ROBERT S. DAVIS, KUNA

Nyala Ermine's Bonanza
S. Fairlawn Dairymaid's Steadfast
D. Fairlawn Peerless Ermine
17855—893—8yrs—365—3x
Idacrest B. Bourbon
S. Nyala Ermine's Bonanza
D. Goldendale Monarch's Bobette
16002—772—6yrs—365C—2x

IDAHOPE FARM
MR. & MRS. FENTRESS H. KUHN, BOISE

Locust Grove Merit's Steadfast
S. Fairlawn Actor's Merit
D. Sterlingold Lady Jean
14593—727—Jr3—365—3x
Nyala Ermine's Bonanza

LESLYNN FARM
LESTER & ETHELYN MCCOMB, NEW PLYMOUTH

Prestdale Phyl's Belmont
S. Claudesta Phylman
D. Baker View Bellamy
15114—760—5yrs—365C—2x
Prestdale Phyl's Valman
S. Claudesta Phylman
D. Valentine M. of Prestdale
12900—522—11yrs—HIR—349—2x
Leslynn Belmont's Colonel
S. Prestdale Phyl's Belmont
D. Gem-View Cleo
9700—550—Jr2—365C—2x—DHIA

LU-ACRES FARM
J. K. LUCE, NAMPA

Nyala Ermine's Bonanza
S. Fairlawn Dairymaid's Steadfast
D. Fairlawn Peerless Ermine
17855—893—8yrs—365—3x
Idacrest B. Atlas
S. Nyala Ermine's Bonanza
D. Idacrest Viking's Anna
12370—609—6yrs—355C—2x
Idacrest B. Phillibuster
S. Nyala Ermine's Bonanza
D. Idacrest Regent's Phyleen
14557—656—Jr4—365C—2x

LU-DAR GUERNSEY FARM
LOUIS DARE JENSEN, PAUL

Ludar Paul's Lanslot
S. Merrill's Ace's Paul
D LuDar Royal Ann
11382—462—6yrs—HIR—305C—2x
Ludar Cascade Saul
S. Riverview Cherub's Cascade
D. Riverview H. B. Sally
11330—577—Jr3—HIR—365C—2x
Prestdale B. Valmont
S. Idacrest B. Bourbon
D. Prestdale Phyl's Veldren
11206—564—Sr3—305—2x

PRESTDALE FARM
CHARLES J. PRITZL, NEW PLYMOUTH

Nyala Ermine's Bonanza
S. Fairlawn Dairymaid's Steadfast
D. Fairlawn Peerless Ermine
17855—893—8yrs—365—3x
Prestdale Phyl's Belmont
S. Claudesta Phylman
D. Baker View Bellamy
15114—760—5yrs—365C—2x
Shamrock St. General
S. Fairlawn E. K. Steadfast
D. Shamrock Farms General's Susan
13081—713—Sr3—365C—3x

RHODENBAUGH RANCH
W. W. RHODENBAUGH, CALDWELL

Rhodenbaugh's Phylman
S. Claudesta Phylman
D. Rhodenbaugh's Moss Rose
11077—572—8yrs—305C—2x
Northern Courteous Count
S. Sterlingold Courteous King
D. Aldrich Farm Pride
15768—753—5yrs—365C—3x
Rhodenbaugh's Pet's Pepper
S. Idahome's Toot's Patrick
D. Rhodenbaugh's Count's May Rose

STRATUM FARM
VERNON E. LASSEN, FILER

Ubilla N-Nominator
S. Avalawn Norwood
D. Valley Pride's Nancy Anna
10805—596—9yrs—HIR—305C—2x
Diversified Doug Marvel
S. Fairlawn Hornet's Douglas
D. Diversified Phil Milkmaid
13005—730—6yrs—HIR—365—2x

SUNRISE FARM
ELMER HUFF, NEW PLYMOUTH

Westlynn Norman Nick
S. Westlynn Norman
D. Westlynn Novelette
11265—534—6yrs—HIR—328—2x

SWANHOLME FARM
PAUL O. SWAN, CALDWELL

Anson of Wesslawn
S. Wandamere Allen
D. Mirt of Golden Lawn
10379—534—7yrs—305—2x
Willdale P. Major
S. Ottendale's Pilot
D. Marge of Rosewall
10448—503—5yrs—HIR—305—2x
Willdale Royal Judge
S. Westlynn Royal Crown
D. Chadwick Farm Star Judith
14768—690—Sr4—HIR—365—2x

UBILLA FARM
DOMINGO ASUMENDI & SONS, NAMPA

Chukluck Majesty
S. Chukluck Brigadier
D. Chukluck Mermaid
14768—747—Jr4—HIR—365—2x
Ubilla Lucky Bet
S. Chukluck Majesty
D. Ubilla Princess Betty
12940—629—6yrs—HIR—365—2x
Prestdale B. Van Dyke
S. Idacrest B. Bourbon
D. Prestdale Royal R. Veronica
10343—495—Jr2—365—2x

WESTLYNN FARM
JOE PRITZL, FRUITLAND

Lake Louise King's Ben
S. Lake Louise Coronation King
D. Riegeldale Ben's Dimple
15366—831—5yrs—365C—3x
Nyala Ermine's Bonanza
S. Fairlawn Dairymaid's Steadfast
D. Fairlawn Peerless Ermine
17855—893—8yrs—365—3x

ILLINOIS

AMBER ACRES
HUGO M. WEYRAUCH & BURL B. MCPHEETERS
STERLING

McDonald Farms Mister Virgil
S. McDonald Farms Premier
D. Eagle Valley Hassan Ruby
16314—794—Sr3—365C—3x
McDonald Farms Jolly Tony
S. McDonald Farms High Neptune
D. Elmcrest Prophet's Pauline
12870—660—Sr2—305C—2x
Amber Acres Tony's King
S. McDonald Farms Jolly Tony
D. McDonald Farms Le Queen
11265—686—Sr3—365—3x

AMERICAN BREEDERS SERVICE
CHICAGO

Gilderdale Golden Valor
S. Gilderdale King's Challenger
D. Bog Meadow Silver Chips 2d
10198—576—7yrs—HIR—305C—2x
Cla-ore Knight's Loren
S. Chicona Novelty's Knight
D. Lilly of Cla-ore
15483—772—6yrs—365—2x
Brownie's Farm's Rocky
S. Fair View Judge's Stylist
D. Nestueca Rock Opal
19488—934—12yrs—HIR—365—2x
Far West Courageous
S. Western Glow Treasure
D. King's Welcome Lady
14222—743—6yrs—365—2x
Bess's Glenmont of Home Supply
S. Wey Acres Levity Glenmont
D. Bess's Bonnie Columbine
Palmway's Select Leader
S. Happyholme Rosalie's Select
D. Palmway's Royal Lassie
Eagle Valley N. Lomen
S. McDonald Farms S. Noblyborn
D. Eagle Valley C. Lindy
14332—758—Sr2—365—3x
Elmwood Farms Chips Prince
S. Bog Meadow Junior Chips
D. Elmwood Farms Princess
Fairlawn K. Conquest
S. Fairlawn H. Eastern King
D. Fairlawn Peer's Moonlight
9368—522—Sr2—365C—3x

CURTISS IMPROVED STUD SERVICE, INC.
CARY

Curtiss Candy Golden Curtiss
S. Curtiss Candy Noble Curtiss
D. Afton's Golden Marie
15661—819—7yrs—365—3x
Curtiss Candy Butterfinger
S. Curtiss Candy Noble Curtiss
D. Panny's Patsy of Meadow Lane
13731—751—Jr4—HIR—365—2x
Curtiss Candy Fascinator
S. Curtiss Candy Levity Heir
D. St. James Count's Verity
18772—924—6yrs—365—3x
Curtiss Candy Jean's Curtiss
S. Curtiss Candy Levity Heir
D. Patsy Jean of Meadow Lane
18535—894—5yrs—365C—3x

DENNIS FARM
J. M. DENNIS, AMBOY

McDonald Farms Le Tycoon
S. McDonald Farms S. Leader
D. McDonald Farms Pre Jade Lady
12413—693—6yrs—365C—3x
McDonald Farms Jolly Vagabond
S. McDonald Farms High Neptune
D. McDonald Farms Supreme Latona
9465—545—Jr3—305C—2x
Dennis Farm Fore Julius
S. McDonald Farms Fore Noble Lad
D. Dennis Farm Mischief June
10665—534—Jr4—305C—2x

HENSLEE FARMS
EDWARD B. HENSLEE, ARLINGTON HEIGHTS

Henslee Farms Galahads Virgel
S. Langwater Sir Galahad
D. Virtue of Aldarra
17977—883—5yrs—365C—2x
Henslee Farms Butterfat Duke
S. Western Glow Lou's Royal
D. Western Glow Royal Duchess
13146—705—Sr4—305C—2x
Welcome In Clara's Oberland
S. McDonald Farms Oberland
D. Welcome In Forward's Clara
26672—1120—6yrs—365—3x

JOHN PLAIN FARM, INC.
HAROLD LACHMAN & W. H. RICHTER, CARY

McDonald Farms Rival Viking
S. McDonald Farms Pre Rival
D. McDonald Farms Idalia
13063—723—5yrs—365C—3x
Colbys Mr. Malana
S. Flying Horse Rosemary General
D. Langmeadow Malana
18733—889—7yrs—HIR—365—2x
John Plain Viking's Tim
S. McDonald Farms Rival Viking
D. John Plain's L. M. Springness
12760—719—Sr4—HIR—305—2x
McDonald Farms Mister Brent
S. McDonald Farms Premier
D. McDonald Farms High Jilda
14247—712—7yrs—365C—3x

MEADOWBROOK FARMS
HAROLD M. FOSTER & SONS, WASHINGTON

LushAcres Foremost Hermes
S. Foremost Hermes
D. Horse Shoe Beacon's Lydia
14187—746—Sr4—365—3x
Ideal's Martha's Whitcomb
S. Ideal's Whitcomb
D. Ideal's Marshall's Martha
13264—700—Sr4—365—3x

NORTHERN ILLINOIS BREEDING CO-OP
HAMPSHIRE

McDonald Farms Le Royalist
S. McDonald Farms S. Leader
D. McDonald Farms Pre Jedetta
13006—705—5yrs—365C—3x
Llan Fair Count's Daffy
S. Coldspring's Beauty's Count
D. Royal's Ladillia
12354—643—Jr2—365C—3x
Boulder Bridge Capulet
S. Boulder Bridge Lucero
D. Boulder Bridge Urania
11723—650—Sr2—365—3x

OAK HOLLOW FARM
H. G. SCHIERHOLZ, ROSELLE

Oak Hollow Arvella's Admir
S. Ideal's Admiral
D. Ideal's L. D.'s Arvella
18099—918—Jr3—365—3x

PINEHURST FARMS, INC.
HUGH E. POWELL, MONTAGUE RD., ROCKFORD

Coldspring's Noble's Dude
S. Coldspring's Romulus Noble
D. Dotty of West Side Farm
25338—1329—11yrs—365—3x
Coldspring's D. Countrysquire
S. Coldspring's B. R. Defender
D. Coldspring's Romulus' Bunny
15477—832—7yrs—365—3x
Ideal's F. Beacon
S. Ideal's Beacon
D. Ideal's Standbest Fantine
18901—929—Sr3—365—3x

ROES-MOR FARM
ROESCHLEY BROS., FLANAGAN

Langmeadow Excellance
S. Langmeadow Envy's Royal
D. Langmeadow Ambi
14242—740—6yrs—HIR—365—2x
Normandy Prospector
S. Blakeford Transfer
D. Normandy Paula
13665—695—Jr3—365—3x
Roes-MOR Diamond Boy
S. Roes-MOR Flame Diamond
D. Roes-MOR Flame's Lady Fair
12952—736—5yrs—HIR—365—2x

ROLLING ACRES FARM
GERTRUDE MCNAUGHT, ELGIN

Foremost Quantity's Royal
S. Foremost Footprint
D. Foremost Quantity
18288—874—B—3x
Norgert's Royal Prince
S. Foremost Quantity's Royal
D. Lockshore Prince's Diamond
20455—1029—5yrs—365—3x
Norgert's Royal Nance
S. Foremost Quantity's Royal
D. Char-Lane E. Nancy
18933—861—5yrs—HIR—305—2x

ROSEWOOD FARMS
W. H. Odlum, Roselle

Foremost Quantity's Royal
S. Foremost Footprint
D. Foremost Quantity
18288—874—Jr4—365—3x

Norgert's Royal Diamond
S. Foremost Quantity's Royal
D. Lockshore Prince's Diamond
20455—1029—5yrs—365—3x

Rosewood Royal Aristocrat
S. Foremost Quantity's Royal
D. Yellow Creek King's Bea
14075—812—5yrs—305C—2x

INDIANA

CROCKER'S GUERNSEY FARM
Bill Crocker, Plymouth

Yellow Creek Beacon King
S. Yellow Creek R. Beacon
D. Yellow Creek Noble Charity
11771—679—Sr4—HIR—365—2x

Yellow Creek Double Supreme
S. Yellow Creek S. Handy Man
D. Yellow Creek S. Lovely Maid
13546—735—Jr2—HIR—365—2x (pending)

Villa Crest May Rose King
S. Lake Louise May Rose King
D. Villa Crest King's Fancy
18349—923—Sr4—365C—3x

DALOMAS FARM
Mr. & Mrs. Daniel D. Stutzman, Lagrange

Rushcreek Supreme Ranger
S. Yellow Creek Jewel Supreme
D. Rushcreek Susan
11003—518—7yrs—HIR—305—2x

Yellow Creek Beacon Prince
S. Yellow Creek R. Beacon
D. Yellow Creek Butterfat Queen
9999—521—Sr2—305C—2x

Yellow Creek Bft. Romeo
S. Yellow Creek Jewel Supreme
D. Golden Willow Roma
14271—695—5yrs—HIR—365—2x

FULLER FARMS
Hester & Parrish Fuller, Shelbyville

McDonald Farms Fore Peerless
S. McDonald's Foremost Prediction
D. McDonald Farms S. Kanova
13473—751—8yrs—365C—3x

Fuller Farms Dynamic Action
S. McDonald Farms Golden Lad
D. Eagle Valley Appollo's Coy
14248—616—Jr4—365—3x

Hermitage View S. Ideal
S. Fairlawn K. Senator
D. Hermitage View Maxim Melba
13991—696—5yrs—365—3x

Fuller Farms Peerless Monitor
S. McDonald Farms Fore Peerless
D. Fuller Farms Monita
11004—537—Jr2—365—3x

GRAIN MEADOW FARM
Walter L. Young & Son, Greentown

Western Glow L. F. Master
S. Western Glow Lou's Fame
D. Western Glow Mistress
13288—687—5yrs—305C—2x

Henslee Farms Viscount
S. Henslee Farms Galahads Virgel
D. Western Glow Fame's Virtue
15370—763—Sr4—365C—2x

Yellow Creek Bft. Gypsy Boy
S. Yellow Creek Jewel Supreme
D. Yellow Creek Gypsy Maid
11838—642—Sr2—HIR—365—2x

Grain Meadow Eastern King
S. Fairlawn Glory's Prince
D. Fairlawn K. Flirt
13084—838—6yrs—HIR—2x in 329 days

KINGENDALE FARMS
Darius Kingen & Son, Muncie

Kingendale Champ's Dreamer
S. Kingendale Levity's Champ
D. Kingendale Levity's Dream
15889—835—5yrs—365—2x

McDonald Farms Jolly Zeno
S. McDonald Farms High Neptune
D. Elmcrest Prophet's Pauline
12870—660—Sr2—305C—2x

Kingendale Duke's Noble
S. Kingendale Champ's Duke
D. Kingendale Champ's Lake
15250—758—Jr2—365—2x

LANE GUERNSEY FARM
W. H. & R. W. Lane, Camden

McDonald Farms Jolly Watchman
S. McDonald Farms High Neptune
D. Defiance's Annie Laurie
13757—715—7yrs—365—3x

McDonald Farms Rival Ace
S. McDonald Farms Pre Rival
D. McDonald Farms Pre Venus

LEAFY LANE FARM
Dr. & Mrs. R. A. Craig, Kokomo

Leafy Lane Select Prosper
S. Leafy Lane M. Select
D. Leafy Lane Noble Duchess
13764—767—Sr4—HIR—365—2x in 346 days

Wilgorlan Farms Cherub
S. Hominy Hill King's Courageous
D. Lynbrook Fame's Perfection
14775—758—6yrs—365—3x

Leafy Lane M. Select
S. Gayoso Levity Matchless
D. Dixie Lee of Leafy Lane
11425—571—6yrs—365—2x

Leafy Lane Nobleman
S. Blakeford Transfer
D. Leafy Lane Noble Sungold
15571—971—Sr3—HIR—305—2x

Leafy Lane Highlander
S. Blakeford Transfer
D. Leafy Lane Matchless Autumn
13849—933—6yrs—HIR—365—2x

LOOKWELL FARMS
Mervin Eby & Son, Elkhart

Lake Louise King's Achievement
S. Lake Louise Coronation King
D. Lake Louise Anthracite's Patsy
18691—912—9yrs—365—3x

Normandy Levity Imperial
S. Normandy Levity Blend
D. Normandy Primrose
12539—711—Sr4—365—2x

MAURANA FARM
Dr. M. L. Weldy, Goshen

Maurana King's Shane
S. Maurana Grace's King
D. Maurana Rosie's Wanda
13280—751—Jr4—HIR—365C—2x

Mulhocaway Double Butterfat
S. Coldspring's Beauty Noble King
D. Mulhocaway Butterfat Holly
17491—813—7yrs—365C—3x

Maurana Grace's King
S. Gardenville Coronation King
D. Maurana Master's Grace
15896—793—5yrs—HIR—365C—2x

Deep Lake Butterfat Cherub
S. Mulhocaway Butterfat Adonis
D. Adell Farm Stella's F. Charity
15513—744—Sr4—305—2x

GUY McFARLAND & SONS
Indianapolis

Lake Louise R. S. Rex
S. Lake Louise Royal Superb
D. Lake Louise Aurora Rebecca
13357—685—Jr2—365C—3x

Wyno Dancing Jingler
S. Coldspring's B. V. Dancer
D. Ivy Oak Belle's Jingle
19613—1076—11yrs—365C—3x

Golden Harvest Sheik's Fame
S. Riegeldale Conqueror's Sheik
D. Mt. Ephraim Princess Faithful
17048—812—5yrs—HIR—305—3x

Dumar Farm Flame's Count
S. Brockwell C. F. Flame
D. Coldspring's B. V. Clara
12824—621—Jr2—365—3x

NORMANDY FARM
Herman C. Krannert, New Augusta

Blakeford Transfer
S. Blakeford Formidable
D. Blakeford Tranquil
15706—748—CC—3x

Woodacres Maxim Leader
S. Fairlawn Actor's Leader
D. Lauxmont Maxim Velour
18444—862—6yrs—365C—3x

Fairlawn Actor's Knight
S. Fairlawn Peerless Actor
D. Fairlawn K. Choice
14864—814—Sr3—365C—2x

Normandy Distinction
S. Blakeford Transfer
D. Normandy Gypsy
15237—802—8yrs—365C—3x

Normandy Esquire
S. McDonald Farms Pre Rival
D. McDonald Farms Royal Silvene
13096—805—Sr4—365—2x

PASTURE HAVEN FARM
Harold C. Yoder, Syracuse

Wilgorlan Farms Statesman
S. Hominy Hill King's Courageous
D. Wilgorlan Farms Starlight
14962—762—5yrs—365—2x

Pasture Haven Belaire
S. Wilgorlan Farms Statesman
D. Pasture Haven May-Belle
14985—837—Jr4—HIR—365—2x

Pasture Haven Patrick
S. Valley Set's Butterfinger
D. Maurana Oberon's Patty
17128—855—7yrs—HIR—305—2x

Pasture Haven Jody's Job
S. Valley Set's Butterfinger
D. Pasture Haven Noble's Jody
12165—556—Sr4—HIR—305—2x

PLYMOUTH LANE FARM
Lewis Martin, Wakarusa

Plymouth Lane Coronation King
S. Yellow Creek King Combination
D. Ken Ver Wonder's Fi Fi
15340—788—6yrs—365—2x—DHIA

Plymouth Lane Butterfat Noble
S. Maurana Master's Seargent
D. Plymouth Lane Fayetta
10130—527—5yrs—HIR—305—2x

Plymouth Lane Lovely Prince
S. Plymouth Lane Coronation King
D. Plymouth Lane Lovely Girl
13361—650—Sr4—HIR—335—2x

REDOY VISTA FARM
Hobart Yoder, Ligonier

Redoy Vista Lute's Noble
S. Curtiss Candy Noble Curtiss
D. Hawpatch Lottie's Lute
10202—519—Sr4—305—2x

Valley Set Star's Lad
S. Wilgorlan Farms King's Star
D. Valley Set T. Lilly
9353—429—6yrs—365C—2x

RITCHIEDALE GUERNSEY FARM
Otis P. Ritchie & Son, Gaston

Fairlawn K. Conquest
S. Fairlawn H. Eastern King
D. Fairlawn Peer's Moonlight
9368—522—Sr2—365C—3x

Fairlawn Actor's Instructor
S. Fairlawn Peerless Actor
D. Fairlawn K. Debutante
12940—762—Jr3—365C—3x

ROSE HILL FARM
Cecil Bosstick & Daughter, Rosedale

Golden Grange P. Corporal
S. McDonald Farms Steadfast Paul
D. Golden Grange Ideal Maze
14076—691—Jr3—365—3x

U CREEK MEADS FARM
Levi R. Hochstetler, Nappanee

Yellow Creek Beacon King
S. Yellow Creek R. Beacon
D. Yellow Creek Noble Charity
11771—679—Sr4—HIR—365—2x

Villa Crest Vic Supreme
S. Villa Crest King's Victor
D. Villa Crest H. Lona
11905—665—5yrs—365C—2x

U Creek Beauty B. F. Noble
S. Yellow Creek Merrymaker
D. Mulhocaway Enid Beauty
10749—541—Sr4—HIR—305—2x

VALLEY SET FARM
Russell J. Wenger & Sons, Goshen

Wilgorlan Farms King's Star
S. Gardenville Coronation King
D. Chinquapin Starling
14733—747—5yrs—365C—3x

Normandy Levity Imperial
S. Normandy Levity Blend
D. Normandy Primrose
12435—704—Jr3—365C—2x

Valley Set Star's Ambler
S. Wilgorlan Farms King's Star
D. Clara's Yankee Girl
12909—598—10yrs—HIR—305C—2x

VAN BELL FARM
Carl Rayl, Russiaville

Pine Manor Golden Supreme
S. Pine Manor King Kenfleur
D. Supreme's Madame
16320—811—AA—3x

Wilgorlan Farms Cherub
S. Hominy Hill King's Courageous
D. Lynbrook Fame's Perfection
14775—758—6yrs—365—3x

Van Belle C. P. King
S. Wilgorlan Farms Cherub
D. Polly Ann of Prairiedale
16251—690—Jr3—365C—3x

WHITE LICK FARMS
Mr. & Mrs. Erwin K. Wetzel, Mooresville

White Lick Nora's Prince
S. Flying Horse Amy's Private
D. Ideal's Beacon's Nora
20395—1001—Sr4—365C—3x

Ideal's S. Beacon
S. Ideal's Beacon
D. Ideal's Wistar's S. Susie
18184—1001—5yrs—365—3x

Ideal's Network
S. Ideal's Superior
D. Ideal's Claremont's Netoria
20792—1213—Sr4—365C—3x

YELLOW CREEK FARM
Mr. & Mrs. Oscar R. Weaver, Goshen

Yellow Creek Jewel Supreme
S. Yellow Creek King's Emblem
D. Yellow Creek Supreme's Jewel
15033—783—5yrs—365C—2x

Yellow Creek R. Beacon
S. Mulhocaway Rosenkavalier
D. Yellow Creek King's Bea
14075—812—5yrs—305C—2x

Yellow Creek Bft. Gypsy Boy
S. Yellow Creek Jewel Supreme
D. Yellow Creek Gypsy Maid
11841—610—Jr2—365C—2x

Yellow Creek Lady Hero
S. Yellow Creek Beauty Hero
D. Lady of Victory Noll
14178—741—AHI—2x

Western Glow L. F. Master
S. Western Glow Lou's Fame
D. Western Glow Mistress
13288—687—5yrs—305C—2x

IOWA

BOE RIDGE FARM
R. H. Boe, Calmar

Boe Ridge Banner
S. Ideal's Prediction
D. Boe Ridge Pharaoh's Rae
8298—443—3yrs—302 days—2x—DHIA

Boe Ridge Prediction Prince
S. Ideal's Prediction
D. Boe Ridge Donna's Princess
7907—361—Jr2—305—2x—DHIA

Boe Ridge Explorer
S. Ideal's Trophy
D. Nona Rosella
11044—543—6yrs—365—2x—DHIA

ELMWOOD FARM
Arnold M. Pancratz, Dubuque

Wey Acres Colonel's Superior
S. Flying Horse Colonel's Levity
D. Wey Acres Levity Sherry
17980—821—6yrs—305—2x (Canadian Record)

Elmwood Ashley
S. Wey Acres Colonel's Superior
D. Elmwood Astra
15850—801—Sr3—HIR—365—2x

GARNAVILLO GUERNSEY FARM
GEORGE & HENRY DICKMAN, GARNAVILLO

Elmwood Premier
S. Wey Acres Colonel's Superior
D. Elmwood Vanity
13702—689—8yrs—HIR—365—2x

OLD HOMESTEAD
HOMER S. FIKE & SON, WATERLOO

Suneslope's Emory's Elitson
S. Suneslope's Charming Emory
D. Suneslope's Charming Elite
16030—762—Jr3—HIR—365—2x

PRAIRIE LODGE FARM
H. W. SAWIN & SON, NORTHWOOD

McDonald Farms Jolly Tradition
S. McDonald Farms High Neptune
D. McDonald Farms Pre Nanette
18292—1000—Jr4—365C—3x

McDonald Farms Jolly Wendell
S. McDonald Farms High Neptune
D. McDonald Farms Heiress
15416—802—7yrs—365C—3x

Prairie Lodge Victor
S. McDonald Farms Jolly Tradition
D. Prairie Lodge C. Lady Verbena
10420—518—Jr2—348—2x—DHIA

ROSEBUD FARM
ALVIN W. HITZ & SON, POLK CITY

McDonald Farms Fore Ruler
S. McDonald's Foremost Prediction
D. McDonald Farms Pre Lynn
18466—925—7yrs—365C—3x

Rosebud Farm Ruler
S. McDonald Farms Fore Ruler
D. Rosebud Farm Dawn
12839—666—6yrs—HIR—305—2x

Curtiss Candy Dapper Lad
S. Curtiss Candy Dapper Curtiss
D. Curtiss Candy Humming Bird
12352—597—Sr3—365—3x

STRINGTOWN GUERNSEY FARM
HARRY & LOUIE REESE, PRESCOTT

Stringtown Loyal
S. Boulder Bridge King's Sun Ray
D. Stringtown Ladora
10223—512—9yrs—HIR—330—2x

Burton Lane Thor's Warrior
S. Pine Manor King's Thor
D. Burton Lane's Sargon Isabel
16561—772—Sr3—365C—3x

Senrab Count Monarch
S. Senrab P. Count
D. Senrab Monarch's Duchess
11655—636—8yrs—365C—2x

SUNESLOPE FARM
O. R. BENTLEY & SON, AMES

Suneslope's Sequel's Evidence
S. King Sequel of Sunny Lea
D. Suneslope's Charming Eva
14718—795—6yrs—HIR—365—2x

Suneslope's Charming Emory
S. Charm of Rose Hill
D. Suneslope's A. P. Eliva
15173—678—6yrs—HIR—365—2x

Suneslopes Elector Bob
S. Suneslope's Sy Elector
D. Suneslope's Buzz Bobette
15086—627—Sr3—HIR—305—2x

KANSAS

BERTHOLF DAIRY'S GREEN PASTURE FARM
W. H. BERTHOLF, WICHITA

Gaylord Honor's Lad
S. Gaylord Squire's Honor
D. Gaylord Levity's Lady
13989—618—Jr3—365C—3x

Foremost Footprint's Simon
S. Foremost Footprint
D. Foremost Simmone
15722—651—11yrs—365C—3x

Prestdale Bon Vigilent
S. Nyala Ermine's Bonanza
D. Prestdale Phyl's Viora
10210—478—Jr2—HIR—305—2x

CEE-JAY FARM
C. J. GRABER, NEWTON

Northern Commodore
S. Sterlingold Courteous King
D. Horse Shoe F. Valintine
21147—850—7yrs—365—3x

Seco Forward's Raider
S. Fairlawn Actor's Forward
D. Gayhead's In-roseate
12379—678—Jr3—365C—3x

Boehle's Charm's Ideal Boy
S. Boehle's King's Charm
D. Boehle's Queen's Betty
12797—755—10yrs—HIR—365—2x

MAINE

BELLE KNOLL FARM
RALPH C. KNOWLES, GREENE

Using Maine A. B. A. Sires

CLEARVIEW FARMS
NORMAN B. WOOLWORTH, WINTHROP

Chedco Hornet
S. Fairlawn H. Eastern King
D. Fairlawn Hornet's Jane
12543—702—Sr2—365C—3x

Ideal's Margo's Mayor
S. Ideal's Mayor
D. Ideal's Beacon's Margo
16975—848—Sr4—365C—3x

Fairlawn Hornet's Peer
S. Fairlawn Actress' Hornet
D. Fairlawn Peer's Silver Queen
14422—766—Jr4—365C—3x

COLE FARM
ROBERT W. COLE, BIDDEFORD

Ideal's Luminary
S. Ideal's Admiral
D. Ideal's Standbest Lulu
19028—1066—Sr3—365C—3x

Cole Farm Nugget's King
S. High Mowing Diamond Nugget
D. Roughwood Colonel's Mignonette
14377—799—Jr4—365C—3x

Elmhaven D. G. Rochester
S. Dunwalke B. V. Genius
D. Elmhaven's Rowena
12179—632—7yrs—305C—2x

ELM CREST FARM
JOHN E. ROBERTS & SON, ALFRED

LushAcres Boswell's Golden Boy
S. Horse Shoe Conrad's Boswell
D. LushAcres Hermes' Poppy
11554—537—Jr2—365—3x

Northern Victor
S. Northern Conrad's Valor
D. Horse Shoe Conrad's Lelah
14163—722—7yrs—365—3x

Elm Crest Farm's Hermes
S. Riegeldale Emory's Conrad
D. Horse Shoe F. Fernleaf
12784—670—Sr3—365—3x

MARYLAND

BEAUFORT FARM
JAMES STANLEY FRAZER, EARLEVILLE, CECIL

Green Meads Forecast
S. Langwater Vindicator
D. Green Meads Lady Faine
21063—903—7yrs—365—3x

CLOVERLAND FARMS DAIRY, INC.
PHOENIX

Cloverland Steadfast
S. Coronation Leader
D. Valleywood Cherry Blossom
14166—744—DD—3x

Wandamere Petrissa's Prince
S. Chuckanut Peter Pan
D. Petrissa of Chicona
16441—846—6yrs—365—3x

McDonald Farms Royal Win
S. McDonald Farms Jolly Paragon
D. McDonald Farms Pre Penchant
11565—615—5yrs—305C—2x

Wyno Bond's Roswell
S. Wandamere Anson's Bond
D. Coldspring's Beauty's Rosetta
15600—758—6yrs—365C—3x

Superior of Glenburnie
S. Forsgate Stimulus Superior
D. Dunwalke Beauty's Foxy
13765—670—Jr2—365—3x

COLORA FARM
LLOYD BALDERSTON, III, COLORA

Mont Carroll
S. Monterey Trumpeter
D. Monterey Carolita
14700—714—Jr2—365—3x

Berta's Knightly Ace
S. R. F.'s Highlander's Knight
D. Berta Ace
11545—662—6yrs—HIR—365—2x

McDonald Farms Mister Vaughn
S. McDonald Farms Premier
D. Savada Farms Priscilla D
12159—658—DD—3x

Sultan's Ideal Prince
S. Ideal's Sultan
D. Ideal's Enterprise's Gussie
8951—487—Jr3—HIR—305—2x

Vaughn's Carlton
S. McDonald Farms Mister Vaughn
D. Monterey Carolita
14744—658—5yrs—HIR—305C—2x

GLEN SAVAGE DAIRY, INC.
JAMES H. WEIMER, PRES., MT. SAVAGE

Deer Field Major
S. Curtiss Candy Levity Curtiss
D. Archer's Dotty

Mulberry Hill Rose Eminent
S. Mulberry Hill Eminent
D. Mulberry Hill Marty's Rose
8873—513—Jr2—HIR—360—2x

THE HOMESTEAD
JOHN D. WORTHINGTON & JOHN D. WORTHINGTON 3RD, BEL AIR

Curtiss Candy Navigator
S. Curtiss Candy Levity Heir
D. Oak Island's Rosy
15112—766—Jr4—365—3x

Mulhocaway Butterfat Ross
S. Mulhocaway Butterfat Hollirex
D. Mulhocaway Butterfat Rose
13317—729—5yrs—365C—3x

Goldwood Maidy's Mars
S. Curtiss Candy Navigator
D. Yellow Creek Supreme Maidy
11726—660—Jr2—HIR—365C—2x

MARYLAND-WEST VIRGINIA BULL STUD
COLLEGE PARK

McDonald Farms Pre Kelvin
S. McDonald Farms Prediction
D. Douglaston Lady Mary
10445—637—G—3x

Quincy King John
S. Yellow Creek Jewel Supreme
D. Clarlon Noble's Vera
12286—669—Jr2—317—2x—DHIA

Mulhocaway Butterfat Quartus
S. Clara's Heartsease Butterfat
D. Hilltop Butterfat Hilda
12176—682—B—2x

McDonald Farms Jolly Valor
S. McDonald Farms High Neptune
D. McDonald Farms Pre Julee
14332—742—5yrs—365—3x

Glengeran Fortune's Cromwell
S. Fairlawn K. Fortune
D. Glengeran Celeste
16924—802—7yrs—365—2x

Blakeford Colonial
S. Blakeford Formidable
D. Blakeford Corona
10876—652—Jr2—365C—3x

Sycamore Butterfat Plutocrat
S. Mulhocaway Butterfat Hollirex
D. Alpine Rose V. Fanciful
16379—801—5yrs—365C—2x

Tarbell Romulus Laddie
S. Coldspring's Romulus' Anchor
D. Tarbell Farms Peerless Lassie
9827—526—GGG—2x

MT. ARARAT FARMS
FRANK D. BROWN, JR., PORT DEPOSIT

Mt. Ararat Mikado
S. Foremost J. C.'s Royal
D. Maiden's Pet
14621—661—6yrs—365—2x

Rosewood Royal Beacon
S. Foremost Quantity's Royal
D. Yellow Creek King's Bea
14075—812—5yrs—305C—2x

Northern Conrad's Frosti
S. Riegeldale Emory's Conrad
D. Horse Shoe F. Leila
16304—793—BB—3x

MT. EPHRAIM FARMS
PAUL M. JONES, SR. & PAUL M. JONES, JR.
SNOW HILL

Coldspring's B. R. Demonstrator
S. Coldspring's Beauty's Romulus
D. Dotty of West Side Farm
25338—1329—11yrs—365—3x

Mt. Ephraim's Actor's Merit
S. Fairlawn Actor's Merit
D. Fairlawn Honey
13029—706—Sr2—365—3x

Flying Horse Melody Piper
S. Flying Horse Musicmaker
D. Catamount Melody
14047—848—AA—3x

Mt. Ephraim D. Gecondus
S. Coldspring's B. R. Demonstrator
D. Mt. Ephraim Country Ramona
10107—511—Jr3—305—2x

RICH NECK MANOR
EDWARD BURLING, JR., CLAIBORNE

Fairlawn Actor's Acme
S. Fairlawn Peerless Actor
D. Foremost Footprint's Quantity
24209—1127—9yrs—365—2x

Mark of Dawn
S. Monterey K. Lordship
D. Doral Farm Challenger's Maria
12860—615—Sr3—365—2x

Rich Neck Cupid's Triumph
S. Wilgorlan Farms Triumph
D. Sterlingold Cupid
15820—801—Jr4—365C—3x

MASSACHUSETTS

ALFALFA FARM
JOSEPH & HENRIETTA MASS, TOPSFIELD

Flying Horse Prim's Master
S. Flying Horse Musicmaker
D. Flying Horse Select Primrose
12816—815—Jr2—365C—3x

Mulhocaway Butterfat Mixer
S. Coldspring's Beauty Noble King
D. Mulhocaway Jester's Freda
17393—742—5yrs—365—3x

Bournedale Majesty's La Noce
S. Clear Springs' Majesty's Actor
D. Bournedale Lady La Noce
13385—757—EE—3x

Alfalfa Farm Speculation
S. Flying Horse Prim's Master
D. Antoinette of Alfalfa Farm
10029—543—Sr4—305C—3x

APPLETON FARMS
FRANCIS R. APPLETON, JR., IPSWICH

Fairlawn K. Sailor Prince
S. Fairlawn H. Eastern King
D. Fairlawn Peer's Holly
16593—887—5yrs—365C—3x

Fairlawn Actor's Ptolemy
S. Fairlawn Peerless Actor
D. Basquaerie Majestic Beryl
15028—806—5yrs—365C—2x

ARGILLA FARM
MRS. JOHN J. GLESSNER, II, IPSWICH

Argilla Neptune's Hotspur
S. Argilla Cloe's Neptune
D. Argilla Flo's Holly
15127—732—Jr2—HIR—365—2x

Argilla Cloe's Prince
S. Mulhocaway Butterfat Hollirex
D. Argilla Cloe
14585—738—6yrs—HIR—305—2x

Argilla L's "T. W." (Not Reg.)
S. Starlake Lucius
D. Stronghold Gay Beauty
5410—238—7yrs—2x—106 days—DHIA

BRANTVIEW FARM
NORMAN S. BAXTER, MILLIS

Brantview Butterfat Majestic
S. Mulhocaway Butterfat Adonis
D. Mulhocaway Queen of the May
21103—874—Sr4—365C—3x

Brantview Butterfat Matthew
S. Mulhocaway Beauty Butterfat
D. Mulhocaway Butterfat Mercy
11435—637—Jr2—365C—2x

CHARLESCOTE FARM
RICHARD SALTONSTALL, SHERBORN

Midview Beauty's Noble
S. Coldspring's Romulus Noble
D. Coldspring's Romulus' Beauty
14374—746—Jr4—365—3x

Lake Louise King's Ambition
S. Lake Louise Coronation King
D. Lake Louise Anthracite's Patsy
18631—939—6yrs—365C—3x

Charlescote Romulus
S. Midview Beauty's Noble
D. Coronation Majestic Arawana
17558—937—5yrs—365C—3x

CHEDCO FARM
C. E. COTTING, BERLIN

Fairlawn K. Dairy King
S. Fairlawn H. Eastern King
D. Riegeldale Melba's Dairymaid
12104—715—Sr4—365C—3x

Fairlawn K. Marmion
S. Fairlawn H. Eastern King
D. Fairlawn Actor's Linaria
16277—903—Sr4—365C—3x

Chedco Coronation Prince
S. Hominy Hill Coronation Prince
D. Hominy Hill Honeysuckle
12842—664—Sr2—365C—3x

Fairlawn Blanche's Actor
S. Fairlawn Peerless Actor
D. Riegeldale King's Blanche
15244—841—5yrs—365C—3x

DEERSHORN FARM
VERNON D. MUDGETT, STERLING JUNCTION

Deershorn Faith's Foremost
S. Deershorn Foremost
D. Deershorn Noble Faith
15040—778—Sr4—HIR—365—2x

Langwater Deershorn
S. Langwater Supreme
D. Labelle of Langwater
14400—672—AA—3x

Fairlawn K. Footprint
S. Fairlawn H. Eastern King
D. Fairlawn Actor's Quality
14798—728—Jr2—365C—3x

EASTLEIGH FARM
CHARLES PHILIP BEEBE, FRAMINGHAM CENTRE

Coronation Majestic's King
S. Coronation Melba's Majestic
D. Sterlingold Judy
11890—672—6yrs—305C—2x

Eastleigh C. Knute
S. Coronation Majestic's King
D. Eastleigh Lola
16372—739—9yrs—HIR—365—2x

Eastleigh W. Warrior
S. Eastleigh G. Warwick
D. Eastleigh C. Welcome
14017—654—Sr2—305C—2x

EDGEWOOD FARM
HORACE STEVENS-OLD COLONY TRUST CO., NORTH ANDOVER

Flying Horse Clair's Master
S. Flying Horse Musicmaker
D. Flying Horse General's Clarise
23018—1071—7yrs—365—3x

Coldspring's B. V. Gay Lad
S. Coldspring's Beauty's Valor
D. Glenburnie Royal's Golden
20686—1101—6yrs—365—3x

FAIRLAWN FARMS
A. M. SONNABEND, MILLIS

Fairlawn K. Warrior
S. Fairlawn H. Eastern King
D. Fairlawn H. Coquet
16994—861—7yrs—365C—3x

Sportsman's Earnest Peer
S. Fairlawn Peerless Actor
D. Fairlawn F. P. Ernestine
12684—610—5yrs—HIR—787 T. M.

Fairlawn Blanche's Actor
S. Fairlawn Peerless Actor
D. Riegeldale King's Blanche
15244—841—5yrs—365C—3x

Fairlawn Actress' Hornet
S. Green Meadow Hornet
D. Bright Lad's Actress
19146—980—Jr4—365—3x

FLYING HORSE FARM
SUMNER PINGREE, SOUTH HAMILTON

Flying Horse Musicmaker
S. Argilla Royal Philosopher
D. Alfalfa Farm Flute
15961—970—AA—3x

Flying Horse Melody Master
S. Flying Horse Musicmaker
D. Catamount Melody
14047—848—AA—3x

Flying Horse General's Royal
S. Flying Horse Colonel's Promise
D. Flying Horse Royal Rose
22558—1154—5yrs—365C—3x

Fairlawn K. King
S. Fairlawn H. Eastern King
D. Riegeldale King's Blanche
15244—841—5yrs—365C—3x

FORGES FARM
FORGES FARM, INC., PLYMOUTH

Ben Tulloch J. Hardwick
S. McDonald Farms Juvenile
D. Blossom's Bright Hilda
18554—892—7yrs—365C—3x

Golden Harvest Prince Romulus
S. Gardenville Coronation Prince
D. Coldspring's B. R. Romana
24071—1039—9yrs—365—3x

Forges Prince Carol
S. Chedco Caroler
D. Forges Tilly Prim
14896—773—6yrs—365—3x

GREEN MEADS FARM
DARWIN S. MORSE, RICHMOND

Langwater Halley
S. Langwater Milestone
D. Langwater Admiration
15868—728—5yrs—365—3x

McDonald Farms Jolly Thomas
S. McDonald Farms High Neptune
D. McDonald Farms King's Lenora
13238—708—5yrs—365—3x

Western Glow Butterfat Travler
S. Fame of Aldarra
D. Western Glow Merry Duchess
15313—743—Sr4—365—2x

LANGWATER FARM
JOHN S. AMES, NORTH EASTON

Langwater Supreme
S. Langwater Valencian
D. Foremost Labelle
17716—801—AA—3x

Langwater Select
S. Langwater Prestige
D. Langwater Dainty
14509—690—Sr3—365—3x

Langwater Ideal
S. Ideal's Standbest
D. Langwater Admiration
15868—728—5yrs—365—3x

Langwater Nickelplate
S. Langwater Ideal
D. Langwater Nicollette
13020—660—Jr2—365—3x

LARCH FARM
JAMES R. REYNOLDS, WENHAM

Larches Conductor
S. Flying Horse Musicmaker
D. Larches Senorita Mame
14594—638—Jr2—305C—3x

Larches Maestro
S. Flying Horse Melody Master
D. Larches Countess Pat
12489—710—Sr2—365C—3x

MAINSTONE FARM
WAYLAND

McDonald Farms Thor's Walter
S. McDonald Farms Pre Thor
D. McDonald Farms Le Patience
12251—668—Jr2—365C—3x

Doral Farm Lord Pharaoh
S. Sterlingold Melinda's Majesty
D. Pharos King's Donett
16996—1013—5yrs—365C—3x

Mainstone Nebo's Gallant
S. McDonald Farms Steadfast Nebo
D. Mainstone Lad's Glory
14980—657—Jr4—HIR—365—3x

SARACEN FARM
BARCLAY H. WARBURTON, III., IPSWICH

Flying Horse General's Penn
S. Flying Horse Colonel's Promise
D. Flying Horse Master's Rosemary
18448—1003—5yrs—365C—3x

Saracen Timothy
S. Midview Beauty's Noble
D. Groton House Lottie
12904—761—Sr3—365—3x

WETHERSFIELD FARM
REX O. LE PARMENTIER, DANVERS

Fairlawn Actor's Holliston
S. Fairlawn Peerless Actor
D. Riegeldale King's Blanche
15244—841—5yrs—365C—3x

Langwater Tip Top
S. Coldspring's Noble's Brilliant
D. Langwater Admiration
15868—728—5yrs—365—3x

Wethersfield Actor
S. Fairlawn Actor's Holliston
D. Antietam Sonsie
13208—604—CC—3x

MICHIGAN

BRADFORD FARM
FRED & R. D. BRADFORD & SON, ALMA

Bradford's Hope's Duke
S. Bradford's Iris Patriot
D. Bradford's Hope D.
11298—526—7yrs—HIR—305—2x

Bull Calf (born September 28, 1957)
S. Bradford's Iris Pat
D. Bradford's Letty H.
10857—545—Sr3—HIR—305—2x

Bradford's Iris Pat
S. McDonald Farms Le Patriot
D. Bradford's Iris A.
10940—526—6yrs—HIR—305C—2x

COLBY DALE FARMS
HOWARD H. COLBY, ROMEO

Colby's Mr. Minnie
S. Flying Horse Rosemary General
D. Langmeadow Minnie
26695—1461—8yrs—HIR—365—2x

Colbys Esquire
S. Langmeadow Envy's Royal
D. Langmeadow Minnie
26695—1461—8yrs—HIR—365—2x

Colbys Gallant
S. Langmeadow Magar
D. Langmeadow Madamoiselle
19530—946—10yrs—HIR—305—2x(pending)

ELMWOOD FARM
E. F. FRAHM & SONS, FRANKENMUTH

Lyrene Peggy's Challenger
S. Meadow-Gold A. Challenger
D. Lyrene Peggy
11472—592—6yrs—HIR—365—2x

Elmwood Melba's Master
S. Langmeadow Master
D. Elmwood Emory's Melba
12911—594—Sr4—HIR—305—2x

Elmwood Emory's Mahomet
S. Lyrene King's Emory
D. Elmwood's Royal Cleopatra
10504—568—Jr3—HIR—305C—2x

LOCKSHORE FARM
R. F. LOCKE, HICKORY CORNERS

Lockshore Maxim Lochinvar
S. Cesor Mark Master Max
D. Lockshore Crusader's Tamie
18978—914—8yrs—HIR—365—2x

Lockshore Irene's Max
S. Cesor Mark Master Max
D. Lockshore Jarrett's Irene
21782—836—7yrs—HIR—305—2x

Lockshore Emory's Major
S. Lyrene King's Emory
D. Lyrene Imperial Brenda
16856—842—Sr3—HIR—305—2x (pending)

Lockshore Wistar's Masterpiece
S. Lyrene Ch Wistar
D. Lockshore Sunflame's Tamie
16867—798—Sr4—HIR—365C—2x

LYRENE FARM
LYLE HUNSBERGER, IONIA

Lyrene King's Emory
S. Meadow-Gold Rose King
D. Cowham Farm Emory's Sunlight
14674—719—7yrs—HIR—365—2x

Lyrene Emory's Maestro
S. Lyrene King's Emory
D. Lyrene Princess Mae
13758—709—Jr3—HIR—730

Lyrene Emory's Ben
S. Lyrene King's Emory
D. Buttercup of Beech Hill
12995—534—Sr3—HIR—726 T.M.

MAPLE VIEW FARM
OSBERN THURLOW, FREELAND

Colbys L. Anchor
S. McDonald Farms El Toro
D. Langmeadow Agnes
17090—838—5yrs—365C—3x

Colbys Loyalist
S. Langmeadow M. La Fayette
D. Langmeadow Medanna
11932—566—7yrs—HIR—305—2x

MEADOW LANE FARM
HUDSON BROS., BERRIEN CENTER

Meadow Lane Nobleman
S. Curtiss Candy Noble Curtiss
D. Paulette of Meadow Lane
16954—883—Sr4—HIR—977 T.M.

Meadow Lane Major Juvis
S. Curtiss Candy Major Curtiss
D. Meadow Lane Judie
14388—620—6yrs—HIR—305C—2x

Meadow Lane Levity Pal
S. Curtiss Candy Levity Curtiss
D. Paulette of Meadow Lane
16954—883—Sr4—HIR—977

MICHIGAN ARTIFICIAL BREEDERS' CO-OP., INC. EAST LANSING,

Mulhocaway Butterfat Noble
S. Coldspring's Beauty Butterfat
D. Mulhocaway Butterfat Arum
15367—805—7yrs—365C—3x

Langmeadow Magar
S. Flying Horse Master's Monarch
D. Langmeadow Agnes
17090—838—5yrs—365C—3x

Yellow Creek Jewel Supreme
S. Yellow Creek King's Emblem
D. Yellow Creek Supreme's Jewel
15033—783—5yrs—365C—3x

Lyrene Barney
S. Meadow-Gold Rose King
D. Meadow-Gold Beda
9889—536—Jr3—HIR—365—2x

Fairlawn Peer's Musician
S. Fairlawn Actorine's Peerless
D. Fairlawn Performer's Melody
10985—611—Jr2—365C—3x

Yellow Creek R. Beacon
S. Mulhocaway Rosenkavalier
D. Yellow Creek King's Bea
14075—812—5yrs—305C—2x

PETERSON FARM
EDWARD L. PETERSON, KALAMAZOO

Bradford's Edith Pat
S. McDonald Farms Le Patriot
D. Bradford's Edith

Peterson Farm Ciella's Supreme
S. Yellow Creek Jewel Supreme
D. Bradford's Ciella
18726—427—Jr2—HIR—678 T.M.

RUSH CREEK GUERNSEY FARM
HAROLD JENISON & SONS, JENISON
Yellow Creek Lady Hero
S. Yellow Creek Beauty Hero
D. Lady of Victory Noll
15130—739—6yrs—365—2x—DHIA

TYRONE FARM
JAMES A. BERESFORD, METAMORA
Oak Hollow Super Pretorious
S. Ideal's Superline
D. Ideal's Champ's Pretoria
12888—641—5yrs—365—2x
Northern A Class Leader
S. Ideal's Admiral
D. Northern Memento
17161—901—Sr3—365C—2x

MINNESOTA

ALCHRIST FARMS
PHILIP S. TENNIS, HAYWARD
Nyala Bettina's Aristocrat
S. Nyala Peerless Prince
D. Nyala Supreme Bettina
18626—1071—8yrs—365C—3x
Nyala B's Dictator
S. Hanover Hill Bondsman
D. Nyala Prince's Fawn
17623—931—7yrs—365—2x
Alchrist A. Don Juan
S. Nyala Bettina's Aristocrat
D. Alchrist L. Sweetheart
12460—602—3yrs—327 days—2x—DHIA

BRANDTJEN FARMS
FARMINGTON
Horse Shoe Conrad's Asterbilt
S. Riegeldale Emory's Conrad
D. Beacon Hill Aster
18074—880—A—3x
Brandtjen's A. Robert
S. Horse Shoe Conrad's Asterbilt
D. Langmore Achievement
11879—576—Jr2—365C—2x
Brandtjen's S. Peerless V-I-P
S. Brandtjen's Q. Skipper
D. Langmore A. Peerless
12139—574—Jr3—365—3x

CLOVER LEA FARM
HUBERT FISCHER, OWATONNA
Clover Lea Rose's Trumpeter
S. Flying Horse Trumpeter
D. Flying Horse Phil's Rose
12999—618—Sr4—HIR—365—2x

CONSOLIDATED BREEDERS COOPERATIVE
ANOKA
Golden Grange Ideal Starlight
S. McDonald Farms Augusta's Ideal
D. Golden Grange R. Eva
17470—831—5yrs—365—3x
Locust Grove Merit's Ultra
S. Fairlawn Actor's Merit
D. Locust Grove P. Paula
16120—740—Sr3—365C—3x
Happyholme Majesty's Hero
S. Happyholme Majesty's Crown
D. Boulder Bridge Stardrift
12853—652—5yrs—365C—3x
Mulhocaway Butterfat Owatonna
S. Mulhocaway Butterfat Quartus
D. Master's Dilley
15721—746—5yrs—305C—3x
Hilldale Butterfat Challenger
S. Glenwater Challenger
D. Hilldale Coronation Butterfat
10099—547—8yrs—HIR—305C—2x
Boulder Bridge Prize
S. Boulder Bridge Conquest
D. Boulder Bridge Rosetta
10734—563—Jr2—365C—3x
Boulder Bridge Planet
S. Boulder Bridge Lucero
D. Boulder Bridge Thea
14280—627—Sr2—365C—3x
Boulder Bridge Scotsman
S. Boulder Bridge Design
D. Douglaston Lady Lucy
14762—780—AA—3x
Norgert's Alexis Scotsman
S. Boulder Bridge Scotsman
D. Boulder Bridge L. Alexis
12419—611—Sr3—305C—2x
Yellow Creek Butterfat Bell Boy
S. Yellow Creek Jewel Supreme
D. Yellow Creek Butterfat Barbea
14263—784—Sr3—HIR—365C—3x
Spruce Shadows King Arnold
S. Meadow Lodge Rex's Kingmaker
D. Meadow Lodge Queen Mella
12504—604—6yrs—365—3x
Suneslope's Buzz Boulder
S. Suneslope's A. P. Buzz
D. Beulah of Suneslope
15282—676—AHI—3x
Suneslope's Buzz Electrolier
S. Suneslope's A. P. Buzz
D. Suneslope's Charming Elegance
14154—666—Jr4—HIR—365C—2x
Elmwood Superior Prince
S. Wey Acres Colonel's Superior
D. Elmwood Prince's Etta
12244—507—Jr2—HIR—3x
Alfanna Resolute Beacon
S. Fairlawn Hornet's Resolute
D. Damian Isis
10808—547—Jr2—365C—3x
Fairlawn K. Princeton
S. Fairlawn H. Eastern King
D. Leeside Atlantic Princess
13266—607—Sr3—365C—3x
Cobble Creek Lads Benny
S. Greenfield Golden Lad
D. Cobble Creek's Beauty

CRESTWOOD FARM
CARL E. KEHRET & SONS, AUSTIN
Cla-ore Masher's Jose
S. Western Glow Masher O'War
D. Cla-ore Knight's Juliet
14171—733—5yrs—HIR—365—2x
Cla-ore Bonanza's Murphy
S. Cla-ore Knight's Bonanza
D. Moonglow of Willow-wood
15851—804—10yrs—365—2x
Far West C. Imperial
S. Wandamere Pet's Crusader
D. Far West Fame's Wanita
15509—850—Sr4—365—2x

GREEN NEEDLES FARM
ASHLE SKAAR, HAYWARD
Skyline High Ace
S. McDonald Farms High Skyline
D. Skyline King's Barbee
10097—481—Sr2—365C—3x
Green Needles Majestic
S. Pine Ridge Toy
D. Bell's Comet's Delphane
11787—653—5yrs—HIR—365—2x
Green Needles Delympo
S. Boulder Bridge Olympus
D. Dee-Dee
11095—532—6yrs—HIR—365—2x

HILLDALE FARM
BERNHARD WACHHOLZ & SONS, STOCKTON
Maurana King's Willful
S. Maurana Grace's King
D. Spruce Run T. B. C. Wona
15488—837—8yrs—HIR—365C—2x
Hilldale Butterfat Bellringer
S. Wey Acres Bellringer's Louis
D. Hilldale Coronation Butterfat
10099—547—8yrs—HIR—305C—2x

MAPLE LEAF FARM
ELMER J. WIRT & SON, LEWISTON
Boulder Bridge Illustrator
S. Boulder Bridge Conquest
D. Boulder Bridge Revel
16750—720—5yrs—365C—3x
Boulder Bridge Sir Royal
S. Boulder Bridge Lucero
D. Ridglydale's Bell Alert
18156—801—10yrs—365—3x
Fairlawn Actor's Slogan King
S. Fairlawn Peerless Actor
D. Fairlawn K. Violet
10236—572—Jr2—365C—2x

SANFADAIR FARM
SANITARY FARM DAIRIES, INC., SAINT PAUL
Sanfadair Radiant
S. Ideal's Narcissa's Radiant
D. Wey Acres Levity Editha
12885—720—Sr3—365—2x
Sanfadair F. Prediction
S. Fairlawn K. Princeton
D. Gloria's Prediction Heiress
10782—656—9yrs—HIR—305—2x
Sanfadair L. Princeton
S. Fairlawn K. Princeton
D. Sanfadair L. Claudia
14133—758—5yrs—365C—2x

SHAMROCK FARM
F. J. MOORE, SILVER LAKE
McDonald Farms Le Varden
S. McDonald Farms S. Leader
D. High Mowing Noble Ambassadress
15061—826—Jr3—365—3x
Shamrock Le Butterfat
S. McDonald Farms Le Varden
D. Western Glow F. Bunny
8559—434—5yrs—HIR—305—2x

SPRUCE SHADOWS FARM
JAMES E. KELLEY, MINNEAPOLIS
Dunwalke Beauty's Favor
S. Coldspring's Beauty Noble King
D. Manor Glen Levity
20638—1142—5yrs—365C—3x
Attebroc Majesty's Suzerain
S. Fairlawn Actor's Majesty
D. Moreau Farms Suzette
16803—724—6yrs—HIR—365C—2x
Mulhocaway B. Magistrate
S. Mulhocaway Beauty Butterfat
D. Mulhocaway Holly Maud
12840—678—Jr3—HIR—365—2x

THREE CLIFFS FARM
DONALD J. FORNER, CHASKA
Blakeford Transfer
S. Blakeford Formidable
D. Blakeford Tranquil
15706—748—CC—3x
Nyala Ermine's Bonanza
S. Fairlawn Dairymaid's Steadfast
D. Fairlawn Peerless Ermine
17855—893—8yrs—365—3x

VALLEYLAND FARM
OLAF J. KJOME, SPRING GROVE
Valleyland Dominator
S. Caumsett Dominator
D. Martha of Boulder Bridge
12186—672—Jr2—365C—3x

VAN DYKE GUERNSEY FARMS
EST. ARTHUR A. VAN DYKE & FLORA E. VAN DYKE
ST. PAUL
Walker Farms Piper Satellite
S. Flying Horse Royal Piper
D. Crystal King's Sally
16335—688—7yrs—365C—3x
Van Dyke H. Lindsay's Sheik
S. Locust Grove H. Lindsay
D. Van Dyke Sheik's Rosseta
13128—656—5yrs—365—3x
Van Dyke H. Lindsay's Count
S. Locust Grove H. Lindsay
D. Van Dyke Sheik's Rosseta
13128—656—5yrs—365—3x

MISSISSIPPI

GAYOSO VIEW FARM
J. E. BOWDEN, HORN LAKE
Henslee Farms V. Fame
S. Coldspring's B. R. Forcaster
D. Western Glow Fame's Virtue
15190—635—Jr2—365—2x
Fairlawn Actor's Slogan
S. Fairlawn Peerless Actor
D. Fairlawn K. Violet
10236—572—Jr2—365C—2x

MISSOURI

FOREMOST GUERNSEYS
UNIVERSITY OF MISSOURI, COLUMBIA
Foremost Footprint
S. Foremost Acme
D. Langwater Country Blossom
15080—729—AA—3x
Foremost Missourian
S. Foremost J. C.
D. Foremost Royal's Rose
17685—994—Sr3—365C—3x
Foremost Quality's J. C.
S. Foremost J. C.
D. Foremost Footprint's Quality
19514—979—5yrs—365—3x
Foremost Distinctive Supero
S. McDonald Farms Distinctive
D. Foremost Crown's Faithful
16695—802—7yrs—365—3x
Lake Cliff Spot Actor Valiant
S. St. Albans Actor's Valiant Boy
D. St. Albans Actor's Pretty Spot
17019—842—DD—3x
Foremost Footprint Royal
S. Foremost Footprint
D. Foremost Comet's Quantity
13682—705—Jr3—365C—3x
LushAcres Hermes' Happy Fella
S. Northern F. Hermes
D. Bethany Happy May
15623—848—Sr3—365—3x

PRE-EMINENT GUERNSEY FARM
J. C. PENNEY, GALLATIN
Hominy Hill Sonny
S. Hominy Hill Musician
D. Hominy Hill Prince's Sunny
18286—1041—5yrs—365—3x
LushAcres Hermes' Happy Fella
S. Northern F Hermes
D. Bethany Happy May
15623—848—Sr3—365—3x
Pre-Eminent Butterfat Ace
S. Mulhocaway Beauty Butterfat
D. Forsgate Philosopher's Donnita
11361—717—Jr2—365C—3x
Pre-Eminent Sarge
S. Royal Superb
D. Hamilton's Corinne
11047—537—Jr3—2x—DHIA
Pre-Eminent Toby
S. Pre-Eminent Sarge
D. Pre-Eminent Kameo
15116—743—6yrs—HIR—365C—2x

SECO FARMS
ARCADIA
Seco Forward's Royalist
S. Fairlawn Actor's Forward
D. Gayhead's In-repose
14470—642—Sr4—365C—3x
Seco Forward's Rex
S. Fairlawn Actor's Forward
D. Gayhead's In-repose
14470—642—Sr4—365C—3x
Seco Forward's Romeo
S. Fairlawn Actor's Forward
D. Gayhead's In-roseate
12379—678—Jr3—365C—3x

SUNNYMEDE FARMS, INC.
BISMARCK
Fairlawn Actor's Defiance
S. Fairlawn Peerless Actor
D. Fairlawn F. P. Gusta
15807—784—6yrs—365—3x
Sunnymede Hornet's Special
S. Fairlawn Hornet's Dreamer
D. Sunnymede Val Rex's Sylvia
15460—753—Sr4—365—3x
Sunnymede G. Fearless
S. Sunnymede Hornet's Governor
D. Ken-Edin Golden Florence
13418—656—5yrs—365—3x

NEBRASKA

JO-BE FARM
JOE P. MULLER, OMAHA
Coldspring's Noble's Dude
S. Coldspring's Romulus Noble
D. Dotty of West Side Farm
25338—1329—11yrs—365—3x
Mulhocaway Butterfat Hallmark
S. Mulhocaway Butterfat Adonis
D. Mulhocaway Bell Hala
10618—567—Jr3—HIR—305—2x
Jo-Be Kadi's General
S. McDonald Farms Ideal Kadi

D. Skyline Generous
11934—610—GHI—863 T. M.

SKYLINE FARMS CO.
O. H. & L. E. LIEBERS, LINCOLN

McDonald Farms Le Skyline
S. McDonald Farms S. Leader
D. McDonald Farms King's Lady Gay
17252—906—5yrs—365—3x

McDonald Farm Skyline Satellite
S. McDonald Farms High Neptune
D. McDonald Farms Pre Lynn
18466—925—7yrs—365C—3x

Skyline Lee's Comet
S. McDonald Farms Le Skyline
D. Stringtown Twilight
12355—619—Sr2—365C—3x

NEVADA

JAMES CANYON RANCH
MARGUERITE S. TYSON TRUST, GENOA

Flying Horse Royal's Phil
S. Argilla Royal Philosopher
D. Flying Horse Royal Rose
22558—1154—5yrs—365C—3x

Flying Horse Rosemary's King
S. Fairlawn K. King
D. Flying Horse Master's Rosemary
18448—1003—5yrs—365C—3x

Old Adobe Merry Demonstrator
S. Fairlawn Hornet's Merrymaker
D. Happyholme Crown Peggy
10926—505—Sr4—305C—2x

Lauxmont Grenadier
S. Fairlawn Actor's Royal
D. Falconwood's Golden Sheba
17043—895—7yrs—365—3x

Adohr Hornet Anchor
S. Franchester King's Hornet
D. Adohr Kings Angel
13829—805—Sr3—365—3x

Fairlawn Actor's Daylo
S. Fairlawn Peerless Actor
D. Fairlawn H. Forget-Me-Not
15194—721—7yrs—365—3x

Lamina Hope's Royal
S. Western Glow Lou's Royal
D. Land O'Dreams King's Hope
10408—474—Sr2—305C—2x

Wandamere Bonds Hero
S. Wandamere Anson's Bond
D. Ivy Oak Peggy's Petal
15625—876—Jr4—365—3x

NEW HAMPSHIRE

GREAT ELM FARM, INC.
A. J. YOUNG, PRES., DOVER

McDonald Farms Odessa's Titan
S. McDonald Farms Pre Odessa
D. McDonald Farms Ideal Kidette
14149—812—Sr4—365—3x

Great Elm Phil's Bellarion
S. Great Elm Royal Philosopher
D. Great Elm C. Bella
18087—850—7yrs—365—3x

Great Elm Designer
S. Coldspring's B. R. Designer
D. Great Elm C. Bella
18087—850—7yrs—365—3x

MISTYDALE FARM
EVERETT J. DUTTON, DOVER

Lone Maple Butterfat Master
S. Lone Maple Clara's Butterfat
D. Lone Maple Butterfat Annabelle
10037—572—Sr3—305C—2x

Mulhocaway Butterfat Halloween
S. Mulhocaway Beauty Butterfat
D. Mulhocaway Halo Beauty
12117—641—5yrs—HIR—305—2x

NEW HAMPSHIRE-VERMONT BREEDING ASSOCIATION, CONCORD

Yellow Creek Lady's General
S. Yellow Creek King's Emblem
D. Lady of Victory Noll
14178—741—AHI—2x

McDonald Farms Don's Oxford
S. McDonald Farms King Don
D. Le Clarin Valean
13198—637—6yrs—365—2x

Fairlawn K. Nobleman
S. Fairlawn H. Eastern King
D. Fairlawn Actor's Actress
11446—600—Sr3—365C—3x

Yellow Creek Bandmaster
S. Yellow Creek R. Beacon
D. Yellow Creek Gem's Levity
14389—606—7yrs—362C—3x

McDonald Farms Pre Tommy
S. McDonald Farms Prediction
D. Fer-Manor Mary Judy
11270—589—Sr3—365—2x

Flying Horse Fair Hollistan
S. Argilla Fair Royal
D. Bethany Wistar's Holly
18711—903—Jr4—365C—3x

RUNNYMEDE FARM
PETER FULLER, NORTH HAMPTON

LushAcres Hermes' Valor
S. Northern F. Hermes
D. LushAcres Valiant's Adele
16132—851—Jr4—365C—3x

Dunwalke Gab's Actor
S. Fairlawn Maxim's Gabriel
D. Rycklaver Radiant Actress
18769—1102—Sr3—365C—3x

Ideal's Miriam's Advancer
S. Ideal's Advancer
D. Ideal's Beacon's Miriam
20803—1121—5yrs—365C—3x

NEW JERSEY

AUKEMA FARM
OWEN AUKEMA, SUSSEX

Aukema Farms Drummer
S. Dunwalke Drummer
D. Haddon's M. Opal
17503—769—6yrs—HIR—305—2x

Aukema Farms Douglas
S. Ideal's Senator King
D. Peerless' Lily of Ivycrest
10694—509—9yrs—HIR—305C—2x

BELLE TERRE FARM, INC.
FREEHOLD

Applebrook Prediction Peerless
S. McDonald Farms Prediction Jr.
D. Applebrook's Golden Beam
13946—738—8yrs—365C—3x

Lake Louise King's Patrick
S. Lake Louise Coronation King
D. Lake Louise Superb's Patti
17761—908—5yrs—365—2x

Fairlawn Hornet's Constant
S. Fairlawn Actress' Hornet
D. Fairlawn Peer's Silver Queen
14422—766—Jr4—365C—3x

Locust Grove Melinda's Seth
S. Sterlingold Melinda's Majesty
D. Pharaoh's Jean of Gwynllan
18158—835—9yrs—365C—3x

Hominy Hill Veteran
S. Hominy Hill Champion
D. Hominy Hill Rosamond
16875—941—8yrs—365C—2x

CASTLE BROOK FARM
FRANK GUMINA, FREEHOLD

Fairlawn Actor's Leader
S. Fairlawn Peerless Actor
D. Fairlawn K. Gay Levity
17244—845—7yrs—365—3x

Fairlawn K. Fortune
S. Fairlawn H. Eastern King
D. Fairlawn Actor's Linaria
16277—903—Sr4—365C—3x

Castle Brook Pearlette King
S. Franchester King's Hornet
D. Adohr Beau's Pearlette
14125—760—Jr4—365—3x

CONOVER'S GUERNSEY DAIRY
EST. CLIFFORD L. CONOVER, HIGHTSTOWN

Riegeldale Melba's Fortunate
S. Riegeldale Illustrious Benjamin
D. Green Meadow Melba
15342—963—Sr2—365C—3x

Riegeldale Melba's Majestic
S. Riegeldale Illustrious Benjamin
D. Green Meadow Melba
15342—963—Sr2—365C—3x

McDonald Farms Maxim's Woodrow
S. Maxim of McDonald Farms
D. McDonald Farms Jolly Sarella
12833—668—Jr2—365C—3x

THE COTTAGE FARM
E. H. WELLEMEYER, HOPEWELL

Forsgate Stimulus Arno
S. Caumsett Stimulus
D. Great Elm C. Amanda
18622—942—Sr4—365C—3x

Cottage Supreme Leader
S. Woodacres Fides Leader
D. Woodacres Supreme Allwyn
13224—614—Sr2—365C—3x

Cottage Butterfat Honor
S. Mulhocaway Butterfat Senator
D. Woodacres Honor Yatung
17079—802—6yrs—365—3x

FLORA LEA FARM
E. E. & P. E. ADAMS, MEDFORD

Haddon's J. Timothy
S. Fairlawn Actor's Jupiter
D. Haddon's Ram Tess
17430—801—Sr4—365C—3x

Crestview Lavinia's Prince
S. Crestview Memo's Actor
D. Fairlawn Hornet Lavinia
9455—513—Jr3—HIR—305—2x

GUERNSEYLEA FARM
ROBERT CORY, HACKETTSTOWN

Mulhocaway Butterfat Hollirex
S. Yellow Creek Meadow King
D. Mulhocaway Butterfat Holly
17491—813—7yrs—365C—3x

Fairlawn H. Invincible
S. Green Meadow Hornet
D. Phillips Peerless Girl
15539—790—A—3x

HOMINY HILL FARMS
DIVISION OF PLEASANT FARMS DAIRY, INC.
COLTS NECK

Hominy Hill Champion
S. Riegeldale Coronation King
D. Hominy Hill Betty
18094—924—Jr2—365C—3x

Hominy Hill Coronation Prince
S. Coronation King of Pine Manor
D. Meadow-Gold Prudence
18037—1017—6yrs—365C—3x

Hominy Hill Musician
S. Hominy Hill Champion
D. Flying Horse Master's Harp
15687—917—GG—3x

Hominy Hill Rose King
S. Coronation King of Pine Manor
D. Meadow-Gold Rosabell
14372—733—Jr4—305C—2x

IDEAL GUERNSEY FARMS
JACOB TANIS, AUGUSTA

Ideal's Superior
S. Gardenville Supreme
D. Ideal's Noranda's Susie
19277—1026—7yrs—365—3x

Ideal's Beacon
S. Ideal's Susie's Noranda
D. Quincy Ultra Wild Rose
18944—766—AA—3x

Ideal's Pontius
S. Ideal's Beacon
D. Ideal's Champ's Penny
18092—898—Jr3—365—3x

Ideal's Superline
S. Ideal's Superior
D. Ideal's L. D.'s Shirly
14675—781—Jr2—365C—3x

Ideal's Lettie's Duke
S. Florham Grand Duke
D. Pleasant Plain's Lettie
14521—721—C—3x

Gardenville Supreme
S. Riegeldale Melba's Emory
D. Douglaston Baroness Darling
15755—701—AA—3x

Ideal's Supreme's Troax
S. Gardenville Supreme
D. Ideal's Comet's Trixie
15763—838—Jr3—365C—3x

Ideal's Ninsuper
S. Ideal's Superior
D. Ideal's Beacon's Nina
20385—1223—5yrs—365—3x

Ideal's Teton
S. Ideal's Lettie's Duke
D. Ideal's Risbecq's Trixie
14585—689—Sr4—365C—3x

Ideal's Trisuper
S. Ideal's Superior
D. Ideal's Predictor's Trixie
21144—1021—5yrs—365—3x

LOCUST HILL FARM
GEORGE G. AARONSON & SONS, COLUMBUS

McDonald Farms High Novelty
S. McDonald Farms Hightime
D. Merestead Constance
11695—534—DDD—2x

Caumsett Farms Drifter
S. McDonald Farms Predictor
D. Caumsett Harbor Trinket
14072—719—Jr2—365C—3x

Haddon's M. Rusty George
S. Sterlingold Melvin
D. Haddon's J. Tina
17412—800—5yrs—305—2x

MILLSIDE FARMS
S. R. LASLOCKY, RIVERSIDE

Dunwalke R. Feerless
S. Hominy Hill Rex
D. Glengeran Delora
20837—1012—6yrs—365—3x

MOUNT PAUL FARM
MR. & MRS. JOHN L. WINSTON, GLADSTONE

Hominy Hill Flashdale
S. Riegeldale Coronation King
D. Fairlawn Fawn
13959—746—7yrs—365—3x

Mt. Paul Forward's Noble
S. Chedco Forward
D. Dunwalke N. K. Hazel
11106—548—Jr2—HIR—365—2x

Valley Farm Merit's Gene
S. Fairlawn Actor's Merit
D. Sterlingold Lady Jean
14593—727—Jr3—365—3x

MULHOCAWAY FARM
L. B. WESCOTT, CLINTON

Mulhocaway Beauty Butterfat
S. Coldspring's Beauty Noble King
D. Mulhocaway Butterfat Arum
15367—805—7yrs—365C—3x

Mulhocaway Butterfat Hollirex
S. Yellow Creek Meadow King
D. Mulhocaway Butterfat Holly
17491—813—7yrs—365C—3x

Mulhocaway Butterfat Hollistar
S. Mulhocaway Butterfat Adonis
D. Mulhocaway Butterfat Holly
17491—813—7yrs—365C—3x

Mulhocaway Butterfat Dolphin
S. Mulhocaway Beauty Butterfat
D. Clearland Butterfat Dolly
13410—677—6yrs—305C—3x

ONAHILL FARM
WILLIAM VON THADEN, BORDENTOWN

Onahill Royal Philosopher
S. Langvalley Levity Philosopher
D. Foremost Acme's Minerva
13083—580—Jr2—365—3x

Flying Horse Harmony Royalist
S. Flying Horse Melody Master
D. Flying Horse General Rose
19720—1041—Sr4—365C—3x

Flying Horse Rosemary Master
S. Flying Horse Musicmaker
D. Flying Horse Master's Rosemary
18448—1003—5yrs—365C—3x

ORCHARD CREST FARM
J. ELLIS, C. ERNEST & J. ELLIS CROSHAW, JR.
WRIGHTSTOWN

McDonald Farms Jolly Saracen
S. McDonald Farms High Neptune
D. Fairlawn Lady Augusta
11049—617—Sr2—365C—3x

Crestview Shirley's Master
S. Mulhocaway Butterfat Masterful
D. Dorella Elect's Shirley
17107—977—11yrs—365—3x

Crestview Memo's Actor
S. Fairlawn Peerless Actor
D. Fairlawn K. Memo
13420—623—Jr4—HIR—365—2x

WOODACRES FARM
ATHERTON W. HOBLER, PRINCETON

Woodacres Fides Leader
S. Fairlawn Actor's Leader
D. Green Meads Dame Fides
20532—821—7yrs—365—3x

Woodacres Royal Coronation
S. Woodacres Royal Leader
D. Manor Glen Levity
20638—1142—5yrs—365C—3x

Fairlawn Hornet's Sailor King
S. Fairlawn Actress' Hornet
D. Fairlawn Actor's Mistletoe
17004—888—5yrs—365—2x

NEW YORK

ALLOR FARM
ALVIN & WILLIAM HILFIKER, HOLLEY

Hill Girt Lanny
S. Hill Girt Legacy
D. Hill Girt Emory's Holly
12923—712—Jr2—365C—3x

Allor Farm Curtiss
S. Curtiss Candy Levity Curtiss
D. Lillian of Allor Farm

Golden Harvest H. Hollister
S. Golden Harvest King's Hornet
D. Golden Harvest Royal Holly
17744—1004—Sr4—365—3x

ATTEBROC FARM
ROGER H. CORBETTA, MILLBROOK

Fairlawn Actor's Majesty
S. Fairlawn Peerless Actor
D. Riegeldale Emory's Charlotte
13998—756—8yrs—365C—3x

Attebroc Majesty's Suza
S. Fairlawn Actor's Majesty
D. Moreau Farms Suzette
16803—724—6yrs—HIR—365C—2x

Fairlawn Prince's Actor
S. Fairlawn Glory's Prince
D. Fairlawn K. Debutante
12940—762—Jr3—365C—3x

BROADVIEW FARM
LOUIS W. FISH, JR., SALT POINT

Hanover Hill Levity King
S. McDonald Farms Pre Leader
D. Hanover Hill Levity
14013—648—Jr3—365C—2x

Hanover Hill Far West
S. Wandamere Phyllis's Developer
D. Far West Fame's Wanda
9865—529—Sr2—365C—2x

BROOKSIDE FARM
EARL S. WILLIAMS, NORTH CHATHAM

Governor's Inca of Brookside
S. Ajax's Governor of Brookside
D. Rambler's Ina of Brookside
9670—502—7yrs—305—2x—DHIA

Leader's Larry of Brookside
S. McDonald Farms Pre Leader
D. Eureka's Linda of Brookside
10854—541—7yrs—HIR—305—2x

Caumsett Footprint
S. Caumsett Pathfinder
D. Caumsett Indian Jewel
15403—797—6yrs—365—3x

CORNER VIEW FARM
LEON VAN QUEKELBERG, NEWARK

McDonald Farms Mister Woodman
S. McDonald Farms Premier
D. Oakwood Smuggler
11112—636—7yrs—305C—2x

McDonald Farms R. L. Audacity
S. McDonald Farms Pre Rose Lad
D. McDonald Farms Noble Rosebud
13079—639—Sr2—357C—3x

Corner View Lumberjack
S. McDonald Farms Mister Woodman
D. Corner View K. Quality
13010—624—3yrs—305—2x—DHIA

COVE HOLLOW FARM
A. W. & LOUISE R. CHAUNCEY, EAST HAMPTON, L.I.

Maple Lawn's J. C. Don
S. Foremost J. C.'s Ivanhoe
D. Maple Lawn's Baron's Dimples
10941—522—6yrs—HIR—329—2x

DELMAYTION FARM
F. PASSUELLO, BLOOMVILLE

Fairlawn K. Marcus
S. Fairlawn H. Eastern King
D. Fairlawn Actorine's Cleopatra
11539—585—Jr2—365C—3x

DEWAN FARMS
ALTON E. DEWAN, ONEIDA

Miss Lily's Neptune
S. McDonald Farms High Neptune
D. McDonald Farms Miss White Lily
10340—518—Sr2—HIR—305—2x (pending)

DOUGLASTON MANOR FARM
DOROTHY M. BARCLAY, PULASKI

Fairlawn Performer's Honor
S. Fairlawn Memoir's Performer
D. Fairlawn K. Glory
17244—815—Jr4—365C—3x

Lake Louise May Duke
S. Lake Louise May Rose King
D. Riegeldale Ben's Dimple
15366—831—5yrs—365C—3x

Douglaston Khapa's Kenyon
S. Douglaston Baron Kenyon
D. Douglaston Challenger's Khapa
14114—724—Sr4—305C—3x

EMROY FARM
ROY J. & EMMA J. KAMM, OTISCO

Fritzlyn Jeanette's Flash

Blakeford Transfer

Also N. Y. A. B. C. sire

FORGE HILL FARM
JOHN WILKIE, NEWBURGH

Douglaston Anne's Challenger
S. Pine Manor King's Challenger
D. Douglaston Baroness Anne
15646—722—9yrs—305C—3x

Forge Hill Baron
S. Forge Hill Santa Claus
D. Forge Hill Chalglorious
13923—772—Sr3—HIR—305—3x

Forge Hill Santa Claus
S. Douglaston Baron Kenyon
D. Forge Hill Casa Gloria
12116—625—Sr3—305C—3x

GREYSTONE FARM
L. S. RIFORD, AUBURN

Fairlawn Actorine's King
S. Fairlawn H. Eastern King
D. Fairlawn Hornet's Actorine
15473—785—5yrs—365—3x

Caumsett Tore
S. McDonald Farms Predictor
D. Caumsett Ocean Juno
18938—1006—11yrs—365C—3x

McDonald Farms Royal Trader
S. McDonald Farms Jolly Paragon
D. McDonald Farms Pre Penchant
11565—615—5yrs—305C—2x

GUERNSEY LAND FARMS
JAMES E. SULLIVAN, HOLCOMB

Wyno Saint's General
S. Wyno Beau's Saint
D. Riverview General's Mamie
12308—706—Jr4—365C—3x

Guernsey Land Pre Statesman
S. McDonald Farms Pre Statesman
D. Wyno Cherub's Colorful

HANOVER HILL FARMS
HENRY I. CHRISTAL, YORKTOWN HEIGHTS

Hanover Hill Gallant
S. McDonald Farms Jason
D. Bethany Sonsie
11589—679—Sr3—365C—3x

Blakeford Transpire
S. Blakeford Tranquil Prince
D. Blakeford Coreen
13911—785—Sr4—365—3x

Wandamere Predictor
S. Wandamere Doug's Hercules
D. Valley Rogue Petunia
12634—601—Jr3—305C—3x

Hanover Hill Mars
S. McDonald Farms S. Leader
D. Hanover Hill J. Ceres
7651—409—Jr2—305—2x

Hanover Hill Victory
S. Hanover Hill C Jupiter
D. Hickrill Katonah's Viola
10462—548—Jr4—HIR—305—2x

HASKELL FARM
DONALD & LAVERNE HASKELL, BINGHAMTON

Haskell Farms Aggressor Pete
S. Tarbell Lucia's King
D. Aggressor's Doris of Windigo

Haskell Farms L. Superman
S. Haskell Farms Le Jelsa
D. Aggressor's Doris of Windigo

Haskell Farms Melba's Marvel
S. Riegeldale Melba's Majestic
D. Leeside Atlantic Jane

HIGH MEADOWS FARM
HENRY C. VENIER, LA FAYETTE

Caumsett Valiant
S. Caumsett Pathfinder
D. Caumsett Ocean Juno
18938—1006—11yrs—365C—3x

Caumsett Kim
S. Caumsett Pathfinder
D. Caumsett Regal Gloss
14078—647—Jr2—365C—3x

McDonald Farms High Neptune
S. McDonald Farms Hightime
D. McDonald Farm Kings Jolly Lady
15575—869—7yrs—365—3x

Caumsett of High Meadows
S. Caumsett Valiant
D. Caumsett Regal Gloss
14078—647—Jr2—365C—3x

HILLCREST FARM
RONALD WETHERWAX, WYOMING

McDonald Farms Pre Trump
S. McDonald Farms Prediction
D. McDonald Farms Ideal Omega
13811—772—Jr2—365C—3x

Ideal's Trixie's Standbest
S. Ideal's Standbest
D. Ideal's Gallant's Trixie
20534—1026—Sr3—365—3x

McDonald Farms Jolly Yeoman
S. McDonald Farms High Neptune
D. McDonald Farms Pre Songbird
10007—514—Jr2—365C—3x

HOLCOMB FARM
EARL W. HOLCOMB & SON, GREENE

Foremost Footprint's Agitator
S. Foremost Footprint
D. Foremost J. C.'s Nirene
15367—701—Sr2—365C—3x

Holcomb's L. Chris
S. McDonald Farms Pre Leader
D. Holcomb's N. Countess **
9328—413—Jr2—305C—2x

Holcomb's N. Al
S. Foremost J. C.'s Nero
D. Holcomb's M. Amanda
8955—424—Jr2—305C—2x

LANGMORE FARM, INC.
CHARLES J. MOORE, PRES., TROY

Fairlawn Daisy's Actor
S. Fairlawn Peerless Actor
D. Maple Lawn's Baron Daisy
17792—885—7yrs—365C—3x

Monterey Ladyship's Noble
S. McDonald Farms Fore Noble
D. Fairlawn Actor's Ladyship
15469—816—6yrs—365—3x

Fairlawn K. Dominant
S. Fairlawn H. Eastern King
D. Fairlawn H. Ismena
17435—812—Jr4—365—3x

LERSON LAWN FARM
WILLIAM EMERSON, AUBURN

Foremost Rose's Footprint
S. Foremost Footprint
D. Foremost Royal's Rose
17685—994—Sr3—365C—3x

Tarbell Peerless King
S. Foremost Peacemaker
D. Tarbell Farms Royal Lenda
20508—1109—Jr4—365—3x

McDonald Farms S. Trumpet
S. McDonald Farms Steadfast
D. McDonald Farms Flute
13661—721—5yrs—365—3x

LIMESTONE CREEK GUERNSEY FARM
WILLARD C. LIPE, MANLIUS

Maple Lawn Pharaoh Lad
S. Fra-Mar Pharaoh
D. Maple Lawn's Baron's Faithful
10325—510—6yrs—HIR—305C—2x

Limestone Creek Katie's Charlie
S. Sterlingold Mark
D. Katie of Limestone Creek
11054—460—Sr3—HIR—305C—2x

Also using New York Artificial Breeders' Co-operative, Inc., sires

LYCADIA FARM
ALVIN F. TYLER & SON, LYONS

Using N. Y. A. B. C. sires

LYNWORTH FARMS
L. W. SHELDON & SONS, FULTON

Applebrook's Golden Predictor
S. McDonald Farms Prediction Jr.
D. Fairlawn Peerless Goldenrod
18090—839—5yrs—365C—3x

McDonald Farms Ideal Trumpeter
S. McDonald Farms Ideal
D. McDonald Farms High Judith
12436—669—Jr4—365—3x

McDonald Farms Pre William
S. McDonald Farms Prediction
D. Riverview Lad's Bountiful
15774—821—7yrs—365C—3x

MANOR DALE FARM
C. L. GIESY & SONS, LYONS

Caumsett Hurricane
S. Caumsett High Strung
D. Caumsett Harbor Stella
13423—608—Jr2—365C—3x

MAPLE LAWN FARMS
H. SHERMAN LAKE, LYONS

Lake Louise Royal Superb
S. Western Glow Lou's Royal
D. Lake Louise King's Cedar
18056—898—5yrs—HIR—365—2x

Maple Lawn Lauxmont
S. Fra-Mar Pharaoh
D. Maple Lawn's Baron Sunburst
13291—600—8yrs—HIR—365C—2x

MARSH FARMS
CLARENCE J. MARSH, CANANDAIGUA

McDonald Farms Fine Simeon
S. McDonald Farms High Financier
D. McDonald Farms Ideal Omega
13763—747—5yrs—365—2x

McDonald Farms Mister Yates
S. McDonald Farms Premier
D. McDonald Farms Jolly Trudie
10551—601—Jr2—365—3x

MAY RICH FARM
RICHARD P. OUTHOUSE, CANANDAIGUA

Silver Forest Farms Royal
S. Silver Forest Royal Reserve
D. Langwater May Blossom
14248—724—Sr4—365—3x

Greystone Premier's Ike
S. McDonald Farms Premier
D. McDonald Farms High Nymph
12825—598—Sr4—305C—3x

McDonald Farms Golden Zip
S. McDonald Farms Rival Warrior
D. McDonald Farms Miss Verarose
11833—646—Jr2—305C—2x

McDONALD FARMS-CORNELL UNIVERSITY
CORTLAND

McDonald Farms Premier
S. McDonald Farms Prediction
D. McDonald Farms S. Marguerite
13807—792—Sr4—365C—3x

McDonald Farms Pre Rival
S. McDonald Farms Prediction
D. McDonald Farms High Jilda
14247—712—7yrs—365C—3x

McDonald Farms Pre Rose Lad
S. McDonald Farms Prediction
D. McDonald Farms D. May Rose
11866—621—Jr2—365—3x

McDonald Farms High Neptune
S. McDonald Farms Hightime

D. McDonald Farm Kings Jolly Lady
15575—869—7yrs—365—3x
McDonald Farms Jolly Paragon
S. McDonald Farms High Neptune
D. McDonald Farms Della
15700—681—AA—3x
McDonald Farms Rival Warrior
S. McDonald Farms Pre Rival
D. McDonald Farms D. Monogirl
16376—894—5yrs—365—3x

MEADOWBROOK FARM
H. B. & R. D. WILSON, CALEDONIA
Rex's Count
S. Rosemount Rex
D. Loyalist Jeannette
8709—401—5yrs—HIR—305—2x
Ideal's Trixie's Standbest
S. Ideal's Standbest
D. Ideal's Gallant's Trixie
20534—1026—Sr3—365—3x
McDonald Farms Pre Trump
S. McDonald Farms Prediction
D. McDonald Farms Ideal Omega
13763—747—5yrs—365—2x

MURCO GUERNSEYS—PROSPECT ENTERPRISES, INC.
WILLIAM J. MURPHY, STAMFORD
Cricket Creek Conqueror
S. Groton House Craftsman
D. Inlet Valley Catalina
11622—558—5yrs—HIR—305—2x
Also using N. Y. A. B. C. sires

NEW YORK ARTIFICIAL BREEDERS' COOPERATIVE, INC., ITHACA
Moreau Farms Chief
S. Fra-Mar Pharaoh
D. Eyeone of Hickory Hollow
17659—931—11yrs—HIR—365—2x
Brookdell King Herod
S. Moreau Farms Chief
D. Brookdell King's Hilma
14116—742—Sr4—305C—2x
Hansenarea Motel
S. Moreau Farms Chief
D. Hansenarea Betela
16358—772—Sr4—HIR—305—2x (pending)
Wheeler Acres Pharaoh Shadow
S. Fra-Mar Pharaoh
D. Valor's Snowhite of Munroholm
13470—617—7yrs—DHIA—305—2x
Grand View Pharaoh's Ambler
S. Fra-Mar Pharaoh
D. Grand View Yeoman's Mary Ann
10740—493—7yrs—DHIA—305—2x
Fairlawn K. Pharaoh
S. Fairlawn H. Eastern King
D. Moreau Farms Princess
15826—784—Jr3—365—3x
Fairlawn K. Hannibal
S. Fairlawn H. Eastern King
D. Fairlawn Actor's Phyllis
16952—804—5yrs—365—3x
Gardenville King's Chancellor
S. Gardenville Coronation King
D. Gardenville Melody Roberta
13144—700—Sr4—365C—3x
Mulhocaway Butterfat Iroquois
S. Mulhocaway Butterfat Adonis
D. Maurana Master's Irene
17019—840—Sr4—365C—3x
Great Elm Phil's Gerald
S. Great Elm Royal Philosopher
D. Great Elm C. Genevieve
18324—800—Jr4—365C—3x
Ideal's Jan's Superior
S. Ideal's Superior
D. Ideal's Beacon's Ida Jan
17869—882—Sr3—365—3x
Ideal's Nanette's Superior
S. Ideal's Superior
D. Ideal's Beacon's Nanette
19468—1152—5yrs—365—3x
Woodacres Leader's Trumpeter
S. Fairlawn Actor's Leader
D. Brookside J. Hardwick's Harmony
17126—844—Jr4—HIR—365—3x
El Moore Farm Pre Kent
S. McDonald Farms Pre Leader
D. El Moore Farm Peter's Ann
13954—672—Sr3—HIR—305C—2x
McDonald Farms Pre Last Son
S. McDonald Farms Prediction
D. Langmeadow Ivy Queen
12668—672—Sr4—365C—3x
Yellow Creek S. Fame
S. Yellow Creek Jewel Supreme
D. Yellow Creek Rose Spot
16131—880—Sr3—HIR—365—2x
Yellow Creek S. Fortune
S. Yellow Creek Jewel Supreme
D. Yellow Creek Rose Spot
16131—880—Sr3—HIR—365—2x
Wilgorlan Farms Peerless Lad
S. Hominy Hill King's Courageous
D. Wilgorlan Farms Peerless Sue
12754—689—5yrs—365C—3x
Normandy Transpire
S. Blakeford Transfer
D. Normandy Keepsake
12407—668—Jr2—365C—2x

NORMAN'S KILL FARMS
MARK W. STEVENS, ALBANY
Basquaerie Majestic Knave
S. Basquaerie Melba's Majestic
D. Coronation Phylis
13646—701—5yrs—365—3x
Nyala Supreme Colonel
S. Pine Manor Crown Supreme
D. Fairlawn Peerless Ermine
17855—893—8yrs—365—3x

OLD MEADOW FARM
HARRY H. LARKIN, ORCHARD PARK
Locust Grove H. Actor
S. Hornet's Bright Lad
D. Bondwick's Bonnie
15592—713—Sr3—365C—3x
Old Meadow Count
S. Locust Grove H. Actor
D. Sterling Glorious
10310—524—Sr4—305—2x
(Canadian R. O. P.)

OPEN HEARTH FARMS
CLARENCE M. HEPBURN, ONTARIO
Open Hearth Fancy's Actor
S. Fairlawn Melba's Actor
D. Baron's Fancy of Maple Lawn
15981—773—6yrs—365—3x
McDonald Farms Jolly Zeus
S. McDonald Farms High Neptune
D. Riverview Lad's Bountiful
15774—821—7yrs—365C—3x

PECKHURST FARM
G. HAROLD PECK, SCHUYLERVILLE
Using N. Y. A. B. C. sires

ROSENDAHL FARM
JOHN E. CALHOUN & SONS, HOOSICK FALLS
Langmore Diamond Jim
S. Wyebrook Scholar
D. Jewell of Fairfields
16708—779—6yrs—365—3x
Nyala King's Cavalier
S. Fairlawn H. Eastern King
D. Fairlawn Peerless Ermine
17855—893—8yrs—365—3x
Hanover Hill Hollistar
S. Wandamere Predictor
D. Hanover Hill Gay Girl
19684—870—6yrs—365C—2x
McDonald Farms Pre Volunteer
S. McDonald Farms Prediction
D. McDonald Farms Her Kupid
14166—741—5yrs—365C—3x

SUNNYSIDE FARM
RAY H. ALEXANDER & SON, UNION SPRINGS
Flying Horse G. R. Phil
S. Flying Horse General's Royal
D. Flying Horse Phil's Dorothy
19195—916—Sr4—365—3x

TARBELL GUERNSEY FARMS
ALICE K. WIGHTMAN, SMITHVILLE FLATS
Tarbell Gallant Valroyal
S. McDonald Farms Tarbell
D. Tarbell Peerless Lenda
13537—762—Sr3—305C—3x
Tarbell Supreme Warrior
S. McDonald Farms Senior
D. Tarbell Regal Wenonah
18464—937—5yrs—365—2x
Tarbell Prince Nick
S. Langwater Nick
D. Tarbell Princess Lenda
9689—493—Jr2—305C—2x
Midview Beauty's Blaze
S. St. James Champion Blaze
D. Coldspring's Romulus' Beauty
14374—746—Jr4—365—3x
McDonald Farms Senior
S. Wyno Beau's Cherub
D. Riverview Lad's Bountiful
15774—821—7yrs—365C—3x
McDonald Farms Rival Villager
S. McDonald Farms Pre Rival
D. Adohr Peter Pan Ingria
17261—845—6yrs—365—3x
Fairlawn Hornet's Rex
S. Fairlawn Actress' Hornet
D. Fairlawn K. Floridia
12279—651—Jr3—365C—3x
Ideal's Sage
S. Ideal's Gallant
D. Franchester Saint Charm
24578—1045—7yrs—365C—3x

TWIN BIRCH FARM
STANLEY BAKER & SONS, LYNDONVILLE
McDonald Farms Rival Top Notch
S. McDonald Farms Pre Rival
D. McDonald Farms Fore Plenty
11707—592—Jr2—365—3x

WANDERING BROOK FARMS
JOHN P. & STANLEY E. MURPHY, TULLY
Wandering Brook Baron Kenny
S. Douglaston Baron Kenyon
D. Letha of Orchard Brook
11791—521—10yrs—HIR—305—2x
McDonald Farms Mister Zell
S. McDonald Farms Premier
D. McDonald Farms Henrietta
18056—830—8yrs—365—3x
McDonald Farms Jolly Val
S. McDonald Farms High Neptune
D. McDonald Farms S. Music
15445—821—5yrs—365C—3x

WELCOME STOCK FARM
WILLARD H. PECK, SCHUYLERVILLE
LushAcres Hermes' Piper
S. Northern F. Hermes
D. Northern Assault's Paula
11685—639—Sr3—365C—3x
Welcome W. B. D. W. Challenger
S. Douglaston Vivian's Challenger
D. Welcome Big Dan's Watch
11010—584—Sr4—305—2x—DHIA
Welcome Waterfal Superior (Reg. Pend.)
S. Ideal's Nanette's Superior
D. Waterfal of Welcome Stock Farm
14010—734—9yrs—318—2x—DHIA

WETHERSFIELD FARM
CHAUNCEY STILLMAN, AMENIA
Foremost Footprint 15th
S. Foremost Footprint
D. Caumsett Ocean Minerva
16188—762—Jr4—365C—3x
McDonald Farms Fore Perfection
S. McDonald's Foremost Prediction
D. McDonald Farms Coquette
13928—708—G—3x
Beaulea A. Valiant
S. High Mowing Diamond Aristocrat
D. Pharos Anites
13801—580—6yrs—HIR—365—2x
Beaulea Footprint's Archer
S. Foremost Footprint 15th
D. Beaulea Starlight Alba
12444—603—8yrs—HIR—365—2x
Beaulea Footprint's Harvester
S. Foremost Footprint 15th
D. Foremost Mandate's Hawthorn
16362—756—10yrs—HIR—365—2x
Beaulea F. Roamer
S. Foremost Footprint 15th
D. Ideal's L. D.'s Rowena
13174—647—5yrs—HIR—305—2x

WILLOWBY FARM
JOHN M. FROST, YORKTOWN HEIGHTS
Willowby's Eden's Gallant
S. Hanover Hill Gallant
D. Gardenville King's Eden
11766—629—Jr4—365C—3x
Willowby Gallant's Count
S. Hanover Hill Gallant
D. Llan Fair Count's Dillia
15943—699—6yrs—365C—3x
Woodacres Royal L. Knight
S. Woodacres Royal Leader
D. Woodacres Princess Violet
16491—791—Jr4—365C—3x

NORTH CAROLINA

BROOKBERRY FARM
BOWMAN GRAY & NATHALIE L. BERNARD
WINSTON-SALEM
Woodacres Butterfat Cavalier
S. Mulhocaway Rosenkavalier
D. Yellow Creek King's Marcelle
20477—893—5yrs—365C—3x
Western Glow Achievement
S. Western Glow Treasure
D. Western Glow Butterfat Miss
21573—1095—13yrs—365—2x
Brookberry Delphine's Distinct
S. Two Brooks Fashion
D. Two Brooks C. Delphine
14516—762—7yrs—365—3x
Brookberry Fashion's Designer
S. Two Brooks Fashion
D. Brookberry Peer's Desire
12226—574—6yrs—HIR—305—2x
Brookberry Gay Jupiter
S. Woodacres Butterfat Cavalier
D. Yellow Creek S. Jane
13211—705—Jr2—HIR—365—2x
Brookberry Western Challenger
S. Western Glow Achievement
D. Two Brooks Charmante
14870—649—7yrs—HIR—305—2x
Brookberry Peer's Benton
S. Fairlawn Performer's Peer
D. Brookberry M. Betty
13687—665—Jr2—365C—3x

CHAPPELL GUERNSEY FARM
CLARENCE CHAPPELL & SON, BELVIDERE
Bayville Steadfast Nero
S. McDonald Farms Steadfast Nero
D. Bayville Maxim's Delight
14931—662—5yrs—365—3x
Quail Roost Proud Tartan
S. Chicona Pablo
D. Quail Roost Majesty Teeny
13483—763—Jr3—365—3x
Quail Roost Mark Emory
S. Quail Roost Landmark
D. Burkeville Emory's Starlight
11255—635—Jr3—365—3x

CLEAR SPRINGS FARM
EST. A. L. BROWN, CONCORD
Coldspring's Noble's Leader
S. Coldspring's Romulus Noble
D. Coldspring's Hardwick Content
14005—640—G—3x
Clear Springs' Majesty's Phil
S. Riegeldale Emory's Majesty
D. McDonald Farms Delora
13591—767—DD—3x
Clear Springs' Peer's Performer
S. Fairlawn Performer's Peer
D. Two Brooks King's Frolic
14830—767—5yrs—365C—3x

CROASDAILE-HILLANDALE DAIRY FARMS
FRANCES HILL FOX & HERBERT J. FOX, DURHAM
Hillandale Maxim's Sir Roger
S. Quail Roost King Cavalier
D. Riegeldale Emory's Dame
10984—664—5yrs—365—3x
Quail Roost Ray Actor
S. Quail Roost Raymost
D. Clear View Valiant Actress
11601—585—Sr4—305C—3x
Quail Roost Maxhope
S. Quail Roost Master Max
D. Glenloch Golden Hope
22039—912—8yrs—365—3x

Croasdaile Prince
S. Quail Roost Crown Prince
D. Croasdaile's Maxim's Fair
12686—635—6yrs—365—3x
Bayville General Laddie
S. Bournedale General Mars
D. Hillandale Maxim's Mayfair
14532—743—7yrs—365—3x

ESKDALE FARM
MR. & MRS. JOHN R. KIMBERLY, TRYON

Fanning Fields Maxim Noah
S. Riegeldale Majesty's Compliment
D. Roughwood Camile
16495—741—10yrs—365C—3x
Eskdale Noah's Chum
S. Fanning Fields Maxim Noah
D. Bonnie Lee Livia of Elm Echo
16256—720—Sr3—365C—3x
Eskdale Baron's France
S. Riegeldale Conqueror's Baron
D. Eskdale Noah's Frances
12796—609—Sr4—365—3x
Ideal's Rosette's Sargon
S. Ideal's Sargon
D. Ideal's G. S. Rosette
20282—1157—Sr4—365C—3x

GRAND VIEW GUERNSEY FARM
O. T. FOWLER & IRENE FOWLER GAMBILL
PFAFFTOWN

Grand View B. Predictors Royal
S. Coldspring's Bunny's Predictor
D. Coldspring's Beauty's Daisy
16591—838—Jr4—365—3x
Grandview B. Predictor's Model
S. Coldspring's Bunny's Predictor
D. Holliknoll Maxim Hector
16050—806—8yrs—365—3x
Grandview Predictor's Chieftain
S. Grand View Noble Predictor
D. Grapelawn Consort
20032—841—10yrs—365—3x

GUERNSDEL FARM
DR. H. C. CARR, CHAPEL HILL

Bournedale Maxim's Duke
S. Bournedale Coronet's Maxim
D. Bournedale Golden Dotty Dimple
11193—642—Jr2—365C—3x
Guernsdel Prince Godfrey
S. Croasdaile's Prince Rupert
D. Chilbrook's Baby Girl
18163—838—9yrs—365C—3x
Lauxmont Dandy
S. Maxim of McDonald Farms
D. Lauxmont Actor's Vanity
12603—600—Jr2—365C—3x
Lauxmont Golden Scalpel
S. Bournedale Maxim's Lauxmont
D. Falconwood's Golden Diana
18433—1003—6yrs—365C—3x

KLONDIKE FARM
EST. THURMOND CHATHAM, ELKIN

Klondike Mollie's Ideal
S. Klondike Holliraider
D. Klondike Mollie
17126—710—5yrs—365—3x
Klondike Fernmost
S. Appin's Main Stay
D. Klondike Hollifern
13621—673—6yrs—365—3x
Klondike Premost Anchor
S. McDonald Farms Predictmost
D. Klondike Leahriss
13355—557—Sr2—365—3x
Klondike Chiefmost
S. Klondike Holliraider
D. Gippy Conrad Carrie
12867—560—Sr4—365C—3x
Klondike Romulus
S. Coldspring's B. R. Defender
D. Coldspring's B. R. Idealia
10908—511—5yrs—365C—3x

QUAIL ROOST FARMS
GEORGE WATTS HILL, ROUGEMONT

Quail Roost Pablo
S. Chicona Pablo
D. Dinsmore Royal May
15261—643—5yrs—305C—3x
Quail Roost Proud Kater
S. Chicona Pablo
D. Quail Roost Noble Kate
15759—762—7yrs—365C—3x
Quail Roost Mark Direct
S. Quail Roost Landmark
D. Cla-ore Knight's Darling
19260—955—6yrs—365—3x

SHADY OAK FARM
C. I. CARLSON, GREENSBORO

Sterlingold Regal
S. Gardenville Rose King
D. Sterlingold Valorie
19888—1007—8yrs—365C—3x
Skuggek Noble Mike
S. Grand View Noble Heritor
D. Strongheart's Ruth
15502—678—Jr2—365—3x
Skuggek Royal Pat
S. Sterlingold Regal
D. Strongheart's Ruth
15502—678—Jr2—365—3x

OHIO

AL-PHINE FARMS
MEADE FARNHAM & SON, EDGERTON

Franchester Free Wistar
S. Langwater Freeman
D. Bethany Wistar's Lady
18991—886—6yrs—365C—3x

Al-Phine Bright Onward
S. Franchester Bright Duke
D. Al-Phine Corking's Charms
18687—751—8yrs—365—2x
Hominy Hill Gage
S. Hominy Hill Rose King
D. Hominy Hill Amaline
14071—698—6yrs—365—2x

ALPINE ROSE GUERNSEYS
EDWARD WITSCHI, MENDON

Northern A. Secret
S. Ideal's Admiral
D. Northern Cora
12504—705—Sr3—365C—2x
Alpine Rose Royal Fancier
S. Florham Prince Royal
D. Alpine Rose V. Fanciful
16379—801—5yrs—365C—2x

ANSMIL FARMS
ANSON B. SMITH, HILLIARDS

Welcome In Clara Design
S. Welcome In Clara's Oberland
D. Welcome In Advance's Clara
10767—512—Sr3—365C—908 T.M.
Foremost J. C.'s Premier
S. Foremost J. C.
D. Foremost Royal's Sallie Lou
20466—1029—7yrs—365C—3x

CEDARBROOK FARMS, INC.
J. C. GORMAN, PRES., BELLVILLE

Cedarbrook Harp's Governor
S. Western Glow Deputy
D. Flying Horse Select's Harp
15631—827—5yrs—365C—3x
Flying Horse Harmony Promise
S. Flying Horse Melody Master
D. Flying Horse General's Clarise
23018—1071—7yrs—365—3x
Cedarbrook Lina's Le Royalist
S. McDonald Farms Le Royalist
D. Langmeadow El Lina
12885—598—Sr2—HIR—305—2x

CENTRAL OHIO BREEDING ASSOCIATION
COLUMBUS

Golden Harvest K Major
S. Gardenville Coronation King
D. Riverview General's Mignonette
15131—769—Jr4—HIR—305—3x
Flying Horse M's Conqueror
S. Flying Horse Musicmaker
D. Haven Hill Melba's Joy
16763—972—Sr4—365—3x
Deep Lake Flashy
S. Fritzlyn Jeanette's Flash
D. Grassland Hiwood D-Stella
15258—682—7yrs—365—2x
Franchester Handy Milkmaker
S. Langwater Henchman
D. Marigot of Starr Farm
14885—926—Jr4—365C—3x
Bronze Arrow Gladiator
S. Langwater Country Squire
D. Lone Pine Marjorie
11585—520—Jr3—365—3x
Franchester Free Sterling
S. Langwater Freeman
D. Marigot of Starr Farm
14885—926—Jr4—365C—3x

CLEARVIEW FARM
DR. CHARLES P. ADKINS, ST. HENRY

Franchester F. Perfection
S. Franchester Jolly Financier
D. Fairlawn K. Gay Levity
17244—845—7yrs—365—3x
Villa-Way Ross
S. Villa-Way P. Bambi
D. Careless's Carmel Carmine
13693—767—5yrs—HIR—365—2x

COGNIAC FARM
HAZEL H. BEACH & ROBERT D. SOMMERS, LONDON

McDonald Farms Pert Richard
S. McDonald Farms Fore Traveler
D. McDonald Farms Pre Nanette
18292—1000—Jr4—365C—3x
McDonald Farms Jolly Scion
S. McDonald Farms High Neptune
D. McDonald Farms Le Pretoria
11313—613—Sr2—365C—3x
McDonald Farms Royal Zebo
S. McDonald Farms Jolly Paragon
D. McDonald Farms Pre Phyllis
15361—741—Jr4—365C—3x

EDINHAM FARM
LELAND C. BINGHAM, KENT

Brookberry Peer's Paragon
S. Fairlawn Performer's Peer
D. Coronation Majestic's Portia
16128—846—Sr4—365—3x
Edinham Paragon Jr. (Reg. Pend.)
S. Brookberry Peer's Paragon
D. Hominy Hill Paula
13383—609—Jr2—365C—3x

FIRESIDE FARMS
HOWARD J. ZIEGLER & SONS, CLYDE

Hominy Hill Nero
S. Hominy Hill Coronation Prince
D. Hominy Hill Champion Dee
16740—748—Jr2—365—3x

FRANCHESTER FARMS
CHARLES B. BOLTON, WEST SALEM

Franchester Jolly Financier
S. McDonald Farms High Financier
D. McDonald Farm Kings Jolly Lady
15575—869—7yrs—365—3x
McDonald Farms Royal Saturn
S. McDonald Farms Jolly Paragon
D. McDonald Farms Jolly Patty
11171—588—Jr2—365—3x

Coldspring's B. V. Model
S. Coldspring's Beauty's Valor
D. Coldspring's Noble's Beauty
12999—738—Sr3—365C—3x
Franchester Model's Majestic
S. Coldspring's B. V. Model
D. Franchester Perky Arawana
19782—957—Sr3—365—3x
Franchester K. F. Hornet
S. Franchester Kella's Freeman
D. Fairlawn K. Gay Levity
17244—845—7yrs—365—3x
Franchester Transfer's Jester
S. Blakeford Transfer
D. Franchester Free Laughter
18271—803—Sr3—365C—3x

GLENCO FARM
C. J. HARVILLE, NEW MILFORD

Franchester Model's Peer
S. Coldspring's B. V. Model
D. Franchester Perky Labelle
13190—654—Jr2—365C—3x
Glenco Transfer's Wonder
S. Blakeford Transfer
D. Avalon Wonder Lady
14455—693—5yrs—305C—3x

GLENGARY OAKS FARM
J. A. MACDONELL & ROGER E. BARNES, ELIDA

Mendale King's Emperor
S. Alpine Rose Mendale King
D. Mendale Polly's Elma
17402—949—Sr4—HIR—365—3x
Mendale Golden Pioneer
S. Innisfree Pioneer
D. Mendale King's Golden Jean
24533—1191—5yrs—HIR—365—3x
Mer-Don's Augusta Beauty Phil
S. McDonald Farms Augusta's Ideal
D. Mer-Don's Beauty Kay
18352—876—7yrs—365C—2x

GOLD BANNER FARM
CARL FORTKAMP, COLDWATER

Gold Banner Farms' Favor
S. Lone Pine Freeman
D. Banner Boy's Bertha
11234—628—AHI—2x
Gold Banner Master's Linnet
S. Gardenville Charity's Master
D. Stanruth Lucene
12835—620—10yrs—HIR—365—2x
Franchester K. Majestic
S. Franchester Free King
D. Riegeldale Emory's Itchen
14996—859—Sr4—365C—3x
Franchester Model's Paul
S. Coldspring's B. V. Model
D. Arrus Philosopher Starling
14741—811—Sr3—365—3x

GRAND LAKE FARM
HOMER FRAHM, CELINA

Franchester Hornet's Deacon
S. Franchester K. F. Hornet
D. Bethany Star Dahlia
17101—943—6yrs—365C—3x
Franchester Model's Paul
S. Coldspring's B. V. Model
D. Arrus Philosopher Starling
14741—811—Sr3—365—3x
Gold Banner Master's Linnet
S. Gardenville Charity's Master
D. Stanruth Lucene
11910—551—5yrs—365—2x

GRAY HAVEN FARM
ARTHUR HANSEN & SONS, BELLEVUE

Gray Haven Valor's Lad
S. Welcome In Clara Valor
D. Ben's Grand Lass
11395—575—Sr2—HIR—365—2x
Gray Haven Lad's Popeye
S. Gray Haven Valor's Lad
D. Gray Haven Lad's Petunia
6697—346—Sr2—HIR—305—2x

GREEN VILLA GUERNSEY FARM
VIRGIL P. DEETER, GREENVILLE

Colbys E. R. Magar
S. Langmeadow Envy's Royal
D. Colbys Godiva
10203—551—Sr2—HIR—305—2x (pending)

MARY K GUERNSEY FARM
JACK BAKER, HOLLANSBURG

Lucky Acres R. Flash's Romeo
S. Alpine Rose V. Faith's R. Flash
D. Foremost Footprint's Rose
14914—794—5yrs—365—2x

MAYFLOWER FARM
JACK C. FOUST, URBANA

Foremost Footprint's Bondwick
S. Foremost Footprint
D. Brooklands J. C. Bridget
17974—783—Jr4—365C—3x
Gra-Bill's Foremost Endeavor
S. Foremost Footprint 4th
D. Mayflower's Priscilla Ann
7028—330—Jr2—HIR—610 T. M.
Foremost Footprint 4th
S. Foremost Footprint
D. Foremost Crown's Faithful
16695—802—7yrs—365—3x

MER-DON'S FARM
HARVA A. GOODMAN & SONS, LIMA

McDonald Farms Ideal Raritan
S. McDonald Farms Ideal
D. McDonald Farms Fidelity
14276—838—6yrs—365C—3x
Mer-Don's Augusta Beauty Phil
S. McDonald Farms Augusta's Ideal
D. Mer-Don's Beauty Kay
18352—876—7yrs—365C—2x

Mer-Don's Royal Victor
S. Alpine Rose Royal Duke
D. Alpine Rose Royal Vicky
12228—602—Sr2—365—2x
Mer-Don's Royal Chief
S. Florham Prince Royal
D. Alpine Rose Faithful
17271—957—6yrs—365C—2x

NORTHERN OHIO BREEDERS ASSN.
TIFFIN

Flying Horse Flute's Trumpeter
S. Flying Horse Trumpeter
D. Flying Horse General's Flute
16458—873—5yrs—365C—3x
Nyala Prince's Majestic
S. Nyala Peerless Prince
D. Nyala Supreme Faithful
15062—815—5yrs—365C—3x
Flying Horse Harmony Royalmost
S. Flying Horse Melody Master
D. Flying Horse General Rose
19720—1041—Sr4—365C—3x
Mulhocaway Beauty Butterfat
S. Coldspring's Beauty Noble King
D. Mulhocaway Butterfat Arum
15367—805—7yrs—365C—3x
Hominy Hill Coronation Hunter
S. Hominy Hill Champion
D. Hominy Hill Prince's Hope
15185—816—Sr3—365—3x
Yellow Creek Rosen Duke
S. Mulhocaway Rosenkavalier
D. Lady of Victory Noll
14178—741—AHI—728 T.M.
Fireside General
S. Fireside Contender
D. Fireside Czar's Grateful
13597—755—Sr4—365—2x
Rosewood Royal Commander
S. Foremost Quantity's Royal
D. Clearland Butterfat Flash
13988—775—Jr4—HIR—730 T.M.
Chedco Philosopher
S. Fairlawn K. Marmion
D. Flying Horse Phil's Dottie
18160—902—5yrs—365C—3x
Mulhocaway Butterfat Diplomat
S. Mulhocaway Butterfat Adonis
D. Master's Dilley
15721—746—5yrs—305C—3x
Yellow Creek Bft. Don Lee
S. Yellow Creek Butterfat Master
D. Yellow Creek Butterfat Barbea
14263—784—Sr3—HIR—365C—3x
Ideal's Wisnet
S. Green Meads Wistar
D. Ideal's L. D.'s Netoria
19462—848—5yrs—365C—3x

RAELYN FARMS
RAYMOND BOCKBRADER, PEMBERVILLE

Wilgorlan Farms Designer
S. Gardenville Coronation King
D. Mill Creek's Daisy Girl
13189—729—Jr3—365C—3x
Golden Harvest C Monogram
S. Nyala Supreme Commander
D. Birchfield Monoque
15054—672—Jr4—305C—2x

TWIN CEDAR FARM
BURTON HONSBERGER, SYCAMORE

Bull Calf
S. Ideal's Superior
D. Ideal's L. D.'s Sophie
14485—796—Jr2—365—3x

WACALU FARM
H. C. & H. T. KUNS & SONS, CASTALIA

McDonald Farms Le Proud Don
S. McDonald Farms S. Leader
D. Boulder Bridge Tulip
10756—546—Sr4—305C—2x
Wacalu Fashion
S. Milmoore's Fashioner Fashion
D. Flat Brook Her Elsie
12932—625—11yrs—HIR—365—2x

YORKLYNN FARM
HENRY ZUMFELDE, WAUSEON

Hominy Hill Gage
S. Hominy Hill Rose King
D. Hominy Hill Amaline
14071—698—6yrs—365—2x

OKLAHOMA

GAYLORD GUERNSEY FARMS
E. K. GAYLORD, OKLAHOMA CITY

Ideal's Main Stay's Mogul
S. Ideal's Main Stay
D. Ideal's L. D.'s Trixie
23141—1313—6yrs—365—3x
Ideal's Standbest's Tycoon
S. Ideal's Standbest
D. Ideal's Tilda
20621—1127—5yrs—365—3x

SANITARY GUERNSEY DAIRY
J. JENE & P. M. MUNGLE, ATOKA

Foremost Distinctive Pilgrim
S. McDonald Farms Distinctive
D. Foremost J. C.'s Sallie Lou
12310—630—Sr3—365—3x
Mungle's Acme
S. Foremost Acme 28th
D. Mungle's Flowering Rose Marine
11202—442—10yrs—HIR—305C—2x
Foremost J. C.'s Super
S. Foremost J. C.
D. Foremost Crown's Quaffodil
15063—696—Jr4—365C—3x
Mungle's J. C. Dalton
S. Foremost J. C.'s Super
D. Mungle's Dolly
12523—464—9yrs—HIR—305—2x

OREGON

BROWNIES GUERNSEY FARMS
BUFORD & ORVILLE L. BROWN, WOODBURN

Far West F. Romulus
S. Coldspring's B. R. Forcaster
D. Far West Welcome Gwen
15436—847—Jr4—365—2x
Brownies Farms Onward
S. Far West F. Romulus
D. Brownies Farms Ocie
17447—809—Jr3—HIR—365—2x
Westlynn B. Coast King
S. Nyala Ermine's Bonanza
D. Westlynn Clute
14154—624—6yrs—HIR—365C—2x
Prestdale Royal R. Amigo
S. Fircrest Royal Romulus
D. Prestdale Phyl's Aster
10668—497—5yrs—305C—2x

CLA-ORE FARM
FRED RUDAT, JR., BROWNSMEAD

Chicona Novelty's Knight
S. Chicona Pablo
D. Novelty of Chicona
12382—593—Sr3—365C—2x
Cla-ore Knight's Bonanza
S. Chicona Novelty's Knight
D. Cla-ore Phil's Beatrice
12150—705—Sr3—305C—2x
Tideland Ludlow's Liberator
S. Cla-ore Knight's Ludlow
D. Myrula Lodestar's Lilac
16738—903—7yrs—365—2x

CLOVERLAWN GUERNSEY FARM
PHELAN K. NELSON, MEDFORD

Wandamere Bond's Hero
S. Wandamere Anson's Bond
D. Ivy Oak Peggy's Petal
16315—861—5yrs—365—3x
Wyno Bond's Bucaneer
S. Wandamere Anson's Bond
D. Wyno Saint's Bonita
9615—509—Jr2—305C—3x
Westlynn B. Donald
S. Nyala Ermine's Bonanza
D. Westlynn Dolly Dimple
9883—496—5yrs—HIR—353—2x
Fairlawn Warrior's Gay Prince
S. Fairlawn K. Warrior
D. Fairlawn Prince's Gaylight

DAVIES DAIRY DELL
MICHAEL & EUNICE DAVIES, GRANTS PASS

Valley Rogue Ned
S. Bonnibell Dawn's Noble
D. Berrie's Huldah
12009—642—9yrs—HIR—365—2x
Valley Rogue Hirum
S. Wandamere Doug's Hercules
D. Valley Rogue Nancy
10719—523—Sr2—HIR—365—2x

DAYBREAK FARMS
L. W. & JEANE ERB, JEFFERSON

Daybreak George
S. Wandamere Anson's Brandin
D. Daybreak Mary
10115—552—Sr3—305—2x
Wandamere Pet's Pharaoh
S. Chuckanut Peter Pan
D. Wandamere Anson's Pet
16213—768—Jr4—365C—3x
Wandamere Myrna's Monarch
S. Wandamere Bond's Defender
D. Wandamere Clipper's Myrna
12708—706—Sr4—365—2x

OREGON STATE COLLEGE
JOHN JACOB ASTOR EXPERIMENT STATION, ASTORIA

Cla-ore Bonanza's Jason
S. Cla-ore Knight's Bonanza
D. Cla-ore Knight's Juliet
14171—733—5yrs—HIR—365—2x
Tideland Ludlow's Hannibal
S. Cla-ore Knight's Ludlow
D. Tideland Hedwick
11765—613—Sr3—305C—2x
Tideland Ludlow's Liberator
S. Cla-ore Knight's Ludlow
D. Myrula Lodestar's Lilac
16738—903—7yrs—365—2x

PRAIRIE BLOOM GUERNSEY FARM
G. W. BOND & SON, JUNCTION CITY

Prairie Bloom Fabian's Superb
S. Prairie Bloom Fabian
D. Prairie Bloom Nettie Sue
12641—637—Sr4—351C—2x
Graysmarsh D. Charmer
S. Northern Prince Douglas
D. Riverside Acres Marilee
13942—763—6yrs—HIR—365—2x

REBOB FARM
ROBERT M. HOWARD, GRANTS PASS

Wandamere Bond's Hero
S. Wandamere Anson's Bond
D. Ivy Oak Peggy's Petal
16315—861—5yrs—365—3x
Wyno Bond's Bucaneer
S. Wandamere Anson's Bond
D. Wyno Saint's Bonita
9615—509—Jr2—305C—3x
Westlynn B. Donald
S. Nyala Ermine's Bonanza
D. Westlynn Dolly Dimple
9883—496—5yrs—HIR—353—2x
Fairlawn Warrior s Gay Prince
S. Fairlawn K. Warrior
D. Fairlawn Prince's Gaylight

TWINKLE STAR RANCH
J. C. & E. F. CALHOUN, GRANTS PASS

Elm Lane CW Jack
S. Happyholme Majesty's Crown
D. Western Glow Merry Maid
14910—790—Sr2—365C—2x
Twinkle Star Ranch BBFF
S. Western Glow Butterfat Fame
D. Birdella of Twinkle Star Ranch
9329—576—Jr3—365C—2x

VALLEY VIEW GUERNSEY FARM
STAEHELY BROS., OREGON CITY

Wandamere Bond's Defender
S. Wandamere Anson's Bond
D. Ivy Oak Peggy's Petal
15625—876—Jr4—365—3x
Wandamere Doug's Peerless
S. Wandamere Auburn's Douglas
D. Petrissa of Chicona
16441—846—6yrs—365—3x
Wandamere Bond's Marksman
S. Wandamere Doug's Verner
D. Wandamere Bond's Mirth
14349—669—Jr3—365—3x

WILSONA FARMS
HANS LEUTHOLD & SONS, TILLAMOOK

Wilsona Farms Commando
S. Wandamere Phylliston's Ace
D. Valley Gem Curious
14627—678—8yrs—HIR—365—2x
Wilsona Bond's Marksman
S. Wandamere Anson's Bond
D. Fair View L. Model
11441—518—Jr2—HIR—348C—2x
Wilsona Farms Designer
S. Wilsona Farms Commando
D. Wilsona Farms Design
11166—585—5yrs—HIR—305—2x

PENNSYLVANIA

AFTON FARMS
HENRY H. TURMAN, CENTER VALLEY

Far West Royal Conqueror
S. Far West Welcome's Royal
D. King's Welcome Lady
14222—743—6yrs—365—2x
Caumsett Sheik
S. Caumsett Pathfinder
D. Glenburnie Majesty's Actress
15782—791—7yrs—365C—3x
Dumar Farm Defender's Nick
S. Coldspring's B. R. Defender
D. Nan of Sunnyview Farm
13523—649—Jr4—365—3x

APPLEBROOK FARMS
CHARLES P. O'CONNOR, WEST CHESTER

Applebrook Prediction Supreme
S. McDonald Farms Prediction Jr.
D. Applebrook Golden Beam
14282—706—6yrs—365—3x
Applebrook Prediction's Peer
S. McDonald Farms Prediction Jr.
D. Fairlawn Peerless Goldenrod
18090—839—5yrs—365C—3x
Applebrook Prediction's King
S. McDonald Farms Prediction Jr.
D. Applebrook Peerless Charmaine
13516—697—Sr4—HIR—365—2x

COLDSPRINGS FARM
EST. S. C. PRICE, SUGARLOAF

Coldspring's Beauty's Valor
S. Coldspring's Iris' Valor
D. Vallevue Butterfat Beauty
18914—937—AA—3x
Coldspring's B. R. Defender
S. Coldspring's Beauty's Romulus
D. Dotty of West Side Farm
25338—1329—11yrs—365—3x
McDonald Farms Le Reliable
S. McDonald Farms S. Leader
D. McDonald Farms Honeybloom
11162—658—6yrs—365C—3x

FIRST PENNSYLVANIA ARTIFICIAL BREEDING COOPERATIVE, LEWISBURG

Nyala Indigo's Superb
S. Fairlawn Ermine's King
D. Fairlawn Actor's Indigo
19426—946—Sr3—365C—3x
McDonald Farms Pert Richard
S. McDonald Farms Fore Traveler
D. McDonald Farms Pre Nanette
18292—1000—Jr4—365C—3x
Venler's Atlas
S. Great Elm Phil's Gerald
D. Caumsett Ocean Juno
18938—1006—11yrs—365C—3x

GRAYCE FARMS
ROBERT Y. MOFFAT, DALTON

Fairlawn Actor's Foremost
S. Fairlawn Peerless Actor
D. Foremost Footprint's Quantity
20983—956—6yrs—365—3x
Lyrene's May Prince
S. Meadow-Gold Rose King
D. May's Princess of Cowham Farm
8664—485—Jr3—HIR—365—3x
Langwater Viceroy
S. Langwater Valencian
D. Langwater Lorna
15001—773—AA—3x
Foremost Footprint's Crescent
S. Foremost Footprint
D. Foremost Crown's Faithful 2d
16794—765—Sr4—365C—3x

Foremost Footprint's Pharaoh
S. Foremost Footprint
D. Foremost J. C.'s Quality
14960—730—Sr3—365C—3x

HILL GIRT FARM
HARRY G. HASKELL, JR., CHADDS FORD

Colby's King
S. Langmeadow Excellance
D. Colbys Glana
14726—732—Sr2—305—2x

Hill Girt Legacy's Triumph
S. Hill Girt Legacy
D. Winlochan Countess Dora
12833—717—Jr4—365—2x

LAKE LOUISE FARM
RAYMOND GOERINGER, DALLAS

Lake Louise Coronation King
S. Gardenville Coronation Prince
D. Douglaston King's Charlotte
19751—988—AA—3x

Lake Louise Rose Hollistar
S. Pine Manor Rose King
D. Rockingham Refresh
14131—781—Jr3—365—3x

Westlynn Norlad's Dancer
S. Westlynn Norlad
D. Westlynn Dolly Dimple
10935—514—6yrs—HIR—343—2x

Lake Louise Coronation Prince
S. Lake Louise Coronation King
D. Lake Louise Superb's Patti
17761—908—5yrs—365—2x

Golden Harvest C. Champion
S. Nyala Supreme's Commander
D. Golden Harvest Monarchs Coleen
12522—732—Jr3—HIR—365—2x

LAUXMONT FARMS
DR. GEORGE T. PACK, WRIGHTSVILLE

Bournedale Maxim's Duke
S. Bournedale Coronet's Maxim
D. Bournedale Golden Dotty Dimple
11193—642—GG—3x

Maxim of McDonald Farms
S. Riegeldale Ben's Fashioner
D. Riegeldale Emory's Clovette
12515—729—Sr4—365—3x

Maple Lawn Lauxmont
S. Fra-Mar Pharaoh
D. Maple Lawn's Baron Sunburst
13291—600—8yrs—HIR—365C—2x

LEADER FARMS
GUY A., PAUL H. & GUY A. LEADER, JR., YORK

Fairlawn S. Sailor Boy
S. Fairlawn K. Steadfast
D. Fairlawn Actor's Mistletoe
17004—888—5yrs—365—2x

Flying Horse General's Leader
S. Flying Horse Colonel's Promise
D. Flying Horse Master's Rosemary
18448—1003—5yrs—365C—3x

Flying Horse G. R. Lucky
S. Flying Horse General's Royal
D. Flying Horse T's Lucky
18009—795—Sr4—365C—3x

LISETER FARM
MISS R. J. AUSTIN & MRS. J. AUSTIN DUPONT, NEWTOWN SQUARE

McDonald Farms Fore Royal Lad
S. McDonald's Foremost Prediction
D. McDonald Farms Coquette
13928—708—G—3x

McDonald Farms Rival Winner
S. McDonald Farms Pre Rival
D. McDonald Farms Pre Lidelia
14809—819—5yrs—365C—3x

Liseter Brilliant
S. McDonald Farms Predictor
D. Caumsett Glimmer
15438—755—Sr4—365—3x

Liseter Sparkler
S. Liseter Brilliant
D. Liseter Flames Donette
19031—876—Sr4—365C—3x

Liseter Brilliant Flame
S. Liseter Brilliant
D. Liseter Flame's Jane
18260—815—6yrs—365—3x

NEPA ARTIFICIAL BREEDING COOPERATIVE, TUNKHANNOCK

McDonald Farms S. Mister
S. McDonald Farms Steadfast
D. McDonald Farms High Jalena
11650—622—Jr2—365—3x

Ideal's Susie's Beacon
S. Ideal's Beacon
D. Ideal's Satellite's Susie
16570—963—11yrs—365—3x

Wilgorlan Farms Spartan
S. Gardenville Coronation King
D. Wilgorlan Farms Success
14582—846—10yrs—HIR—365—2x

McDonald Farms Le Sensation
S. McDonald Farms S. Leader
D. McDonald Farms Pre Nelma
14447—727—Jr4—365—3x

McDonald Farms Ornate Vick
S. McDonald Farms High Ornate
D. McDonald Farms Ingabell
15763—931—9yrs—365—3x

Yellow Creek S. Superior
S. Yellow Creek Jewel Supreme
D. Yellow Creek King's Cherie
11116—645—7yrs—HIR—365—2x

Yellow Creek B. Salamander
S. Yellow Creek R. Beacon
D. Yellow Creek S. Jenny
13808—741—Jr3—HIR—365—2x

Maurana D. Butterfat Favor
S. Mulhocaway Double Butterfat
D. Maurana Rosie's Wanda
13280—751—Jr4—HIR—365C—2x

Flying Horse Dorothy's Royal
S. Flying Horse General's Royal
D. Flying Horse Harmony Dorothy
13163—731—Jr4—365C—3x

Wyno Saint's Atlas
S. Wyno Beau's Saint
D. Wandamere Ada
15852—702—5yrs—365C—3x

Howland Master's Prince Royal
S. Flying Horse Bandmaster
D. Hominy Hill Prince's Harp
16739—1017—Jr2—365C—3x

Bethany Wistar's H. Honor
S. Villa Crest King's Honor
D. Bethany Wistar's Helen
11203—590—6yrs—325—DHIA

SOUTHEASTERN PENNA. ARTIFICIAL BREEDING COOPERATIVE, LANCASTER

B. H. H. Valor's Majesty
S. Foremost Royal Valor 14th
D. Poniton Maxim's May
19646—1085—9yrs—365C—2x

Wyno Beau's Legend
S. Coldspring's Hardwick's Beau
D. Pine Manor King's Romance
17906—937—7yrs—365C—3x

Sterlingold Lauxmont King
S. Gardenville Rose King
D. Sterlingold Mandy
17910—848—6yrs—365C—3x

Foremost J. C.'s Nero
S. Foremost J. C.
D. Langmore A. Nira
14322—672—Jr3—365—3x

Locust Grove Strongheart
S. Foremost Icon's Valor
D. Strongheart's Lady Mary
17104—840—Sr3—365—3x

McDonald Farms B. B. Narrator
S. McDonald Farms Blueblood King
D. McDonald Farms Kings Kriscilla
10972—528—Sr3—305C—3x

McDonald Farms Pre Nugget
S. McDonald Farms Prediction
D. Klondike Hollifaith
13655—701—5yrs—365C—3x

SPAR HILL FARM
HAROLD S. SCHUTT, CHADDS FORD

Fairlawn Actor's Philosopher
S. Fairlawn Peerless Actor
D. Fairlawn K. Muriel
17203—910—10yrs—365—2x

McDonald Farms Jolly Vern
S. McDonald Farms High Neptune
D. McDonald Farms Pre Songbird
10007—514—Jr2—365C—3x

Spar Hill Armeria's King
S. Fairlawn Actor's Philosopher
D. Spar Hill Armeria
20051—992—5yrs—365C—3x

WESTERN PENNA. ARTIFICIAL BREEDING COOPERATIVE, CLARION

Locust Grove H. Sovereign
S. Hornet's Bright Lad
D. Strongheart's Lady Mary
17104—840—Sr3—365—3x

Woodacres Royal Baron
S. Woodacres Prince Royal
D. Douglaston Baroness Ailwyn
12461—690—7yrs—365C—3x

Locust Grove I. Ace
S. Fairlawn H. Invincible
D. Blossom's Bright Sunshine
19125—887—5yrs—365—3x

Hill Girt Spartan
S. Hill Girt Count
D. Hill Girt Chevalier Lassie
15648—889—7yrs—365—3x

Foremost Quantity's Superb
S. Foremost Footprint
D. Foremost Quantity
18288—874—B—3x

Mulhocaway Butterfat Peccadillo
S. Mulhocaway Butterfat Adonis
D. Master's Dilley
15721—746—5yrs—305C—3x

Gruber Farm Hornet
S. Locust Grove H. Sovereign
D. Gruber Farm's Royal Lassie
12734—687—6yrs—HIR—365C—2x

Flying Horse Dote's Royal
S. Flying Horse General's Royal
D. Flying Horse Harmony's Dotes
19212—967—Sr3—365—3x

WINDY HILL FARMS
JAMES D. BERRY, JR., TITUSVILLE

McDonald Farms High Oris
S. McDonald Farms Hightime
D. Pine Manor Taurine Iris
13162—738—EE—3x

Wyno Beau's Cherub
S. Coldspring's Hardwick's Beau
D. Langwater Angelic
17269—821—6yrs—365C—3x

Windy Hill Oris Prince
S. McDonald Farms High Oris
D. Sterling's Priscilla
13503—707—12yrs—HIR—365—2x

Windy Hill Cherub
S. Wyno Beau's Cherub
D. Riverview General's Mindella
10280—560—Jr3—305C—2x

McDonald Farms Mister Taft
S. McDonald Farms Premier
D. McDonald Farms Donita
13493—770—AA—3x

WYNO FARMS
ALVIN R. BUSH, MUNCY

Wyno Beau's Saint
S. Coldspring's Hardwick's Beau
D. Langwater Angelic
17269—821—6yrs—365C—3x

Wandamere Anson's Bond
S. Wandamere Anson
D. Wandamere Jean's Bonnie
14492—772—Jr3—365C—3x

McDonald Farms Pre Statesman
S. McDonald Farms Prediction
D. McDonald Farms S. Marguerite
13807—792—Sr4—365C—3x

Coldspring's B. V. Dancer
S. Coldspring's Beauty's Valor
D. Dotty of West Side Farm
25338—1329—11yrs—365—3x

Wyno Saint's Hero
S. Wyno Beau's Saint
D. Wandamere Bond's Helena
15063—675—Sr2—365—3x

RHODE ISLAND

HORSE SHOE FALLS FARMS
GEORGE P. CLARK, SHANNOCK

Horse Shoe Conrad's Pioneer
S. Riegeldale Emory's Conrad
D. Horse Shoe Beacon's Flower
21275—938—7yrs—365—3x

Mel Majesty Lord of the Meads
S. Sterlingold Melinda's Majesty
D. Applebrook's Golden Beam
13946—738—8yrs—365—3x

Mandy's Duke of Shad Blow
S. Northern Conrad's Imperial
D. Sterlingold Mandy
17910—848—6yrs—365—3x

NORTH FARM
CLIFFORD A. MCBRIDE, BRISTOL

Northern F. Hermes
S. Foremost Hermes
D. Horse Shoe Conrad's Lillian
17793—933—Sr4—365—3x

Northern Conrad's Majesty
S. Riegeldale Emory's Conrad
D. Horse Shoe F. Calla
18128—792—8yrs—365—3x

Northern Susies Conrad
S. Riegeldale Emory's Conrad
D. Ideal's G. S.' Susie
20302—1159—7yrs—365—2x

Northern Anna's Admiral
S. Ideal's Admiral
D. Northern Conrad's Anna
18342—860—Sr3—365C—2x

SOUTH CAROLINA

CROSS ARROWS FARM
PAUL K. & JAMES L. SWITZER, UNION

Monterey L. Lucky
S. Monterey K. Lordship
D. Fairlawn K. Luxury
14950—856—Sr3—365C—3x

Cross Arrows Gamblt
S. Fairlawn K. Warrior
D. Partridge C Rook
10388—516—Jr2—305C—3x

Cross Arrows Starfern Hornet
S. Pleasant View Fern Noble
D. Partridge C. Rook
10388—516—Jr2—305C—3x

Cross Arrows Rose King
S. Ideal's Susie's Rose King
D. Ideal's Rose King's Annamae
16372—1005—Jr4—365C—3x

Cross Arrows W Count
S. Gardenville King's Watchful
D. Brooke's Cross Rebecca
16779—871—5yrs—365—3x

DAYSON FARM
D. T. DAVIDSON, CHESTERFIELD

Brays Island R. L. Arthur
S. Woodacres Royal Leader
D. Cesor King's Helene
8867—506—5yrs—HIR—305—2x

Cross Arrows A. Starbeam
S. Ideal's Betty May's Admiral
D. Ideal's Trophy's Starlight
12357—700—Sr3—365C—3x

Coker Butterfat Champion
S. Coker King William
D. Edisto Farm's Cottie
15823—851—5yrs—365C—3x

EDISTO FARMS
J. B. GUESS, JR., J. B. GUESS, III, T. CONNOR GUESS, DENMARK

Fairlawn Hornet's General
S. Fairlawn Actress' Hornet
D. Fairlawn H. Freckles
17630—814—CC—3x

Nyala Prince's Majestic
S. Nyala Peerless Prince
D. Nyala Supreme Faithful
15062—815—5yrs—365C—3x

Monterey Coronation Jewel
S. Gardenville Coronation King
D. Wilgorlan Farms Topaz
12986—701—Jr2—365C—3x

Edisto Farms G. Ornament
S. Fairlawn Hornet's General
D. Edisto Farms Olirose
13977—745—Jr2—365—3x

Normandy Elector
S. Normandy Steadfast
D. Normandy Babette
12005—653—Jr2—365—2x

Brookberry Peer's Portent
S. Fairlawn Performer's Peer
D. Coronation Majestic's Portia
13961—742—Sr3—305C—3x

TENNESSEE

HERMITAGE VIEW FARM
L. C. LANGFORD, OLD HICKORY

Fairlawn K. Senator
S. Fairlawn H. Eastern King
D. Fairlawn Peerless Heliotrope
19052—1018—9yrs—365—3x

Woodacres Prince Martin
S. Woodacres Prince Royal
D. Douglaston Maharanee Yatung
16186—832—5yrs—365C—3x

ROBIN ROOST FARMS
SAM B. MCFARLAND & BALLARD K. BENNETT
LEBANON

Henslee Farms Warrior Royal
S. Western Glow Man O'War
D. Avalawn Pixie
18735—876—7yrs—365C—2x

Cesor King's Maxim
S. Cesor Mirth's King
D. Cesor Noble's Muriel
14508—753—D—3x

Fairlawn Actor's Valor
S. Fairlawn Peerless Actor
D. Riegeldale Emory's Charlotte
13998—756—8yrs—365C—3x

TEXAS

BLUFF VIEW FARM
J. T. LIVELY & SON, DALLAS

Wilgorlan Farms Saturn
S. Gardenville Coronation King
D. Wilgorlan Farms Success
14582—846—10yrs—HIR—365—2x

McDonald Farms Le Patrician
S. McDonald Farms S. Leader
D. Laurel Mills Estafette
13405—742—Jr4—365C—2x

Wyno Bond's Roswell
S. Wandamere Anson's Bond
D. Coldspring's Beauty's Rosetta
15600—758—6yrs—365C—3x

Superior of Glenburnie
S. Forsgate Stimulus Superior
D. Dunwalke Beauty's Foxy
13765—670—Jr2—365—3x

LANKART FARM
C. S. LANKART, WACO

Lake Louise Cora's Champion
S. Pine Manor King's Challenger
D. Douglaston Baroness Cora
12235—654—Jr2—365—3x

Seco Royalist Favor
S. Seco Forward's Royalist
D. Seco I-Faith
14188—705—Sr2—365C—3x

Hanover Hill Waco
S. Hanover Hill Gallant
D. Gayhead's Coradella
11572—554—Sr4—305C—2x

VERMONT

BLACK HOLE HOLLOW FARMS
SOUTH ARLINGTON

B. H. H. Clarinet's Pioneer
S. Flying Horse Clarinet General
D. Cathedral Trudy
12968—643—Sr3—365C—2x

Flying Horse Harmony's Royal
S. Flying Horse Melody Master
D. Flying Horse General Rose
19720—1041—Sr4—365C—3x

Fairlawn K. Gay Lad
S. Fairlawn H. Eastern King
D. Fairlawn Actor's Gay
12099—600—8yrs—365—3x

REXDEN FARM
R. M. & C. G. CLEVELAND, RANDOLPH CENTER

Floben J. Actor
S. Fairlawn Actor's Jasper
D. C-Lee Starlight
10324—539—7yrs—HIR—365—2x

Caroline's Galahad of Rexden
S. Hominy Hill Galahad
D. Brown's Caroline
15176—794—Sr4—305C—3x

Hickory Ridge Queen's Superior
S. Ideal's Netoria's Superior
D. Maplewood Dairy Queen
13401—628—6yrs—HIR—305C—2x

STARLAKE FARM
P. G. COLE & A. M. HERRICK, NORWICH

Nyala King's Financier
S. Fairlawn Ermine's King
D. Douglaston Baroness Julia
16215—825—Jr4—365C—3x

McDonald Farms Mister Vincent
S. McDonald Farms Premier
D. Tarbell Gallant Royalenda
16431—809—Sr4—305C—3x

VIRGINIA

BAYARD'S BEND FARM
PETER WRIGHT, BROOKNEAL

Ellerslie Lincoln Max
S. Bournedale Coronet's Lincoln
D. Quail Roost NoMax Marie
18740—909—6yrs—365—3x

Ellerslie Emma's Steadfast
S. McDonald Farms Steadfast Emory
D. Elmington Pre Emma
12285—636—Sr3—305C—3x

BAYVILLE FARMS, INC.
C. F. BURROUGHS, PRES., NORFOLK

Southampton Maxim
S. Quail Roost Lucky Glamour
D. Southampton Socute
20021—844—8yrs—365C—3x

Bayville Royal Leslie
S. Quail Roost Raymost
D. Peg's Nannette's Nancy
13237—681—7yrs—365—3x

Bayville General Jolly
S. Bournedale General Mars
D. Fairlawn K. Jolice
18669—983—8yrs—365—3x

HOLLIKNOLL FARM
W. M. CAMP, FRANKLIN

Wandamere Anson's Bond
S. Wandamere Anson
D. Wandamere Jean's Bonnie
14492—772—Jr3—365C—3x

Bournedale Coronet's Lincoln
S. Bournedale Golden Abe Lincoln
D. Bournedale Princess Coronet
18859—1019—Jr4—365C—3x

Holliknoll Majesty Baron
S. Holliknoll Maxim Noble Majesty
D. Delwake Norma
20480—1125—9yrs—HIR—365—2x(pending)

Quail Roost Proud Traveler
S. Chicona Pablo
D. Darigold Lucy
14488—633—10yrs—730 T.M.

Holliknoll Majesty Fortune
S. Holliknoll Maxim Noble Majesty
D. Holliknoll Vagabond Faithful
10582—495—Sr2—305C—3x

Bournedale Lincoln's Bayard
S. Bournedale Coronet's Lincoln
D. Bournedale Maxim's Bright Eye
13045—575—8yrs—365—3x

PINE GROVE DAIRY FARMS
J. F. WALKER, PORTSMOUTH

McDonald Farms Pre Reed
S. McDonald Farms Prediction
D. McDonald Farms High Monica
15158—703—Jr4—365—3x

Quail Roost Proud Traveler
S. Chicona Pablo
D. Darigold Lucy
14488—633—10yrs—365—2x

Glengeran King Fortune
S. Fairlawn K. Fortune
D. Glengeran Clarisse
11788—606—6yrs—305C—2x

Pine Grove Pre Gold Boy
S. McDonald Farms Pre Lady's Man
D. Gold Branch AD Betty B
9788—427—5yrs—305C—2x

Pine Grove Pre Dairy Boy
S. McDonald Farms Pre Lady's Man
D. Bayville Impmost Dairygirl
11891—672—6yrs—HIR—305—2x

Pine Grove High Diamond
S. McDonald Farms Pre Reed
D. Grapelawn Crystal 2d
11267—561—10yrs—HIR—305—2x

WOODLANDS
GARLAND A. WOOD, AMELIA

McDonald Farms High Gold
S. McDonald Farms Hightime
D. McDonald Farms Helena
17081—734—8yrs—365—3x

Woodlands Gold Steadfast
S. McDonald Farms High Gold
D. Fairlawn Peerless Eastern Rose
15935—762—6yrs—365—3x

Woodlands Gold King (Reg. Pend.)
S. McDonald Farms High Gold
D. Fairlawn Hornet's Peony
11634—465—Jr2—365C—3x

WASHINGTON

BROCKWELL FARM
MR. & MRS. HERBERT V. EKSTRAN, BOW

Brockwell Marymost Bond
S. Western Glow Marymost
D. Brockwell F. Bonnet
8953—447—Sr2—HIR—305—2x

McDonald Farms Pre Rose Token
S. McDonald Farms Pre Rose Lad
D. McDonald Farms Jolly Token
13335—683—Jr2—365C—3x

Brockwell Lou's Butterfat Baird
S. Western Glow Lou's Butterfat
D. Western Glow Royal Bloom
13325—711—6yrs—HIR—305—2x

CEDARCROFT FARM
CECIL WHITE, MT. VERNON

Valley Gem Tasteful's Cascade
S. Riverview Cherub's Cascade
D. Valley Gem Tasteful
11474—566—Jr4—365—2x

McDonald Farms Rival Wade
S. McDonald Farms Pre Rival
D. McDonald Farms Le Prophetess
13719—765—Jr4—365C—3x

CHUKLUCK FARM
L. W. POWER, BURLINGTON

Chukluck Mermaid's Majestic
S. Chukluck Brigadier
D. Chukluck Mermaid
14768—747—Jr4—HIR—365—2x

Chukluck Royal Chinook
S. Western Glow Man O'War
D. Chukluck Ladydid
13531—674—6yrs—HIR—365—2x

DENNY-DALE FARM
ALBERT JOHNSON, MT. VERNON

Denny-Dale Lucky Boy
S. Western Glow Lucky O'War
D. Almar Babe O'War
11346—611—Jr4—HIR—305C—2x

Denny-Dale Don's Buster
S. Flying Horse Master's Don
D. Almar Beauty Lucky
13002—629—Jr3—HIR—305C—2x

Denny-Dale Loren's Builder
S. Cla-ore Knight's Loren
D. Denny-Dale Warrior's Beautiful
D.H.I.A. record

EVERGREEN NORTHWEST BREEDERS, INC.
BURLINGTON

Noelbrook Rose's Warrior
S. Western Glow Man O'War
D. Noelbrook Ace's Rose
11473—560—6yrs—HIR—682 T.M.

Lake Louise Rose Valencian
S. Pine Manor Rose King
D. Lake Louise Anthracite's Patsy
18631—939—6yrs—365C—3x

Fer-Manor B F Samson
S. Mulhocaway Butterfat Beau
D. Ferdinand's Sandra
12725—760—7yrs—305C—2x

Cla-ore Knight's Dasher
S. Chicona Novelty's Knight
D. Kay-Ron Warrior's Dorine
12545—720—Sr4—HIR—325—2x

Flying Horse Rosa's King
S. Fairlawn K. King
D. Flying Horse Harmony Rosa
16655—807—Jr2—365—3x

Golden Harvest F Gladstone
S. Wilgorlan Farms Successor
D. Golden Harvest Gloria
15258—849—Jr3—HIR—365—3x

FAR WEST FARMS
CHARLES A. DAMON, BOW

Wyno Fore Brigand
S. McDonald's Foremost Prediction
D. Coldspring's B. R. Bountyful
12555—540—Sr2—365C—3x

Far West Lou's Foremost
S. Wyno Fore Brigand
D. Far West Fame's Lou
19375—935—6yrs—365C—2x

FER-MANOR GUERNSEYS
JIM FERGUSON, MOUNT VERNON

Fer-Manor Judge
S. Western Glow Masher O'War
D. Fer-Manor Mary Judy
10541—558—Sr2—365C—2x

Fer-Manor Magic Joy
S. Wandamere Maryann's Magic
D. Ellan of Sandy Spot
12329—665—Sr4—365—2x

FIRVIEW FARM
MARTIN BOON, OAK HARBOR

Far West Lady's Corrector
S. Far West C. Warrior
D. King's Welcome Lady
14222—743—6yrs—365—2x

Lake Louise Rose Valencian
S. Pine Manor Rose King
D. Lake Louise Anthracite's Patsy
18631—939—6yrs—365C—3x

Noelbrook Rose's Warrior
S. Western Glow Man O'War
D. Noelbrook Ace's Rose
11473—560—6yrs—HIR—682 T.M.

GRAYSMARSH FARM
W. G. REED, SEQUIM

Lake Louise King's Nobleman
S. Lake Louise Coronation King
D. Imp. Lake Louise Princess May
13192—521—9yrs—305C—3x

Graysmarsh F. Chopper
S. Coldspring's B. R. Forcaster
D. Oak Acre Margie
15581—858—10yrs—HIR—365—2x

Graysmarsh C. F. Highclimber
S. Coldspring's B. R. Forcaster
D. June May Queen
14299—813—13yrs—HIR—672 T.M.

Graysmarsh Lumberjack
S. Lake Louise King's Nobleman
D. Oak Acre Margie
15581—858—10yrs—HIR—365—2x

LINDEAN FARM
FLOYD M. SANDELL, BELLINGHAM

Lindean's Patsy Conway
S. Mulhocaway Butterfat Beau
D. Sandra's Patsy
12062—653—Jr3—HIR—365—2x

Lindean's DMC Taurus
S. Lindean's Patsy Conway
D. Riverview's Deanna Miss
13243—695—10yrs—HIR—365C—2x

Lindean's Beta Sir Roe
S. Fircrest Angelina's Antone
D. Lindean's Warlene Beta
16556—765—9yrs—HIR—365—2x

NEW HAVEN GUERNSEY FARM
LAWRENCE M. NEWMAN, PORT ORCHARD

Graysmarsh C. F. Brakeman
S. Coldspring's B. R. Forcaster
D. Valley Pride's Darling
9341—550—Jr3—HIR—365—2x

New Haven Nantucket
S. Graysmarsh C. F. Brakeman

D. New Haven Royal Nell
12636—573—Sr3—HIR—365C—2x

NORTH-GATE FARM
JOHN RIETMAN, LYNDEN

Ideal's Jewel's Ranchero
S. Ideal's Ranchero
D. Ideal's Pharaoh's May Jewel
11442—712—Jr2—365C—3x

Lindean's Beta Viking
S. Mulhocaway Butterfat Beau
D. Lindean's Warlene Beta
16556—765—9yrs—HIR—365—2x

PRICE'S GUERNSEY FARM
KENNETH PRICE, PORT ORCHARD

Price's Marksman Showboy
S. Wandamere Bond's Marksman
D. Fir Ridge Bonni Sweetness
15250—834—Sr4—HIR—365—2x

Wandamere Bond's Defender
S. Wandamere Anson's Bond
D. Ivy Oak Peggy's Petal
15625—876—Jr4—365—3x

Price's Gabriel Bond
S. Cedarcroft Pilot's Gabriel
D. Surprise Valley Beauty
9191—459—8yrs—HIR—333—2x

Price's Helen Hilde
S. Delphi Dell Helen's Phil
D. Tideland Lad's Hildene
11406—563—5yrs—HIR—305—2x

RIVER ROAD FARM
JAMES P. OLSON, MOUNT VERNON

Lake Louise Cora's Traveler
S. Western Glow Lou's Royal
D. Douglaston Baroness Cora
12235—654—Jr2—365—3x

RIVERVIEW FARMS
GEORGE M. DYNES, MT. VERNON

Riverview Cherub's Cascade
S. Wyno Beau's Cherub
D. Riverview General's Mindella
10280—560—Jr3—305C—2x

Riverview Malita's Promise
S. Riverview B. C. Major
D. Riverview General's Malita
15670—956—Sr3—HIR—365—2x

Northern Prince Douglas
S. Pine Manor King's Challenger
D. Douglaston Baroness Charming
13741—747—5yrs—365—3x

ROBINDELL
C. A. ROBINSON & SON, SEQUIM

Robindell Hercules
S. Robindell Lover Bold
D. Robindell Hi Honeybunch
12246—558—6yrs—HIR—305C—2x

Robindell Esquire
S. Robindell Hercules
D. Graysmarsh Eva
12071—605—7yrs—HIR—365—2x (pend.)

Brockwell Forman's Governor
S. Brockwell C. F. Forman
D. Mona's Gemette of Brockwell
13366—631—10yrs—HIR—305—2x

ROZACRES FARM
ARNIE & BRUCE JOHNSON, GRANGER

Rozacres Novelty's Prince
S. Pablo's Monarch
D. Novelty of Chicona
12382—593—DD—2x

Fordridge Colonel
S. Western Glow Man O'War
D. Rosewald Countess' Cameo
11310—620—5yrs—365C—2x

ROZELYN FARM
ZWEEGMAN BROS., LYNDEN

Langwater Supreme Hero
S. Langwater Supreme
D. Langwater Halla 2d
16044—737—6yrs—365C—3x

Lake Louise Rose Valencian
S. Pine Manor Rose King
D. Lake Louise Anthracite's Patsy
18691—912—9yrs—365—3x

RUSSELLHURST DAIRY
E. M. RUSSELL, WAPATO

Russellhurst Jim Dandy
S. Western Glow Lou's Royal
D. Russellhurst Rill
11959—626—Sr4—305C—2x

Western Glow Paula's Butterfat
S. Western Glow Butterfat Master
D. Delphi Dell Nifty Paula
13795—739—9yrs—365—2x

VALLEY PRIDE FARM
MERLE MILLER, BURLINGTON

Valley Pride's M. Napolian
S. Wandamere Maryann's Magic
D. Valley Pride's Nancy Lou
8772—513—10yrs—305—2x

Prestdale Vic's Volunteer
S. Prestdale Bon Victor
D. Prestdale B. Vionetta
On test, Sr2—HIR, making about 650

McDonald Farms Pre Rose Token
S. McDonald Farms Pre Rose Lad
D. McDonald Farms Jolly Token
13335—683—Jr2—365C—3x

VALMARK GUERNSEY FARM
I. R. STAUFFER, LYNDEN

McDonald Farms Rival Wade
S. McDonald Farms Pre Rival
D. McDonald Farms Le Prophetess
13719—765—Jr4—365C—3x

Valmark Leon's Producer
S. Cedarcroft Master's Leonides
D. Aldercrest Buttercup
12659—659—6yrs—HIR—293—2x

WESTERN GLOW FARMS, INC.
FRIEDRICHS BROS., BOW

Western Glow Butterfat Master
S. Western Glow Butterfat Travler
D. Western Glow F. Marylou
14356—648—Jr2—365C—2x

Western Glow Butterfat Travler
S. Fame of Aldarra
D. Western Glow Merry Duchess
15313—743—Sr4—365—2x

Western Glow Maryann's Traveler
S. Western Glow Butterfat Master
D. Western Glow Merry An
12437—553—Sr4—305C—2x

WESTERN HILLS FARM
M. A. TEWALT, MOUNT VERNON

Fer-Manor Model Chieftain
S. Fer-Manor Model
D. Fer-Manor Mary Cindy
10284—498—Jr2—305C—2x

River Road Masher's Progressor
S. Western Glow Masher O'War
D. River Road Princess Poppy
12038—564—9yrs—HIR—365C—2x

Western Glow F. L. Butterfat
S. Western Glow Butterfat Master
D. Western Glow F. Lillian
11579—560—Jr4—288—2x

WESTWARD GUERNSEY FARM
GERRIT VANDER GRIEND, LYNDEN

McDonald Farms Pre Rose Token
S. McDonald Farms Pre Rose Lad
D. McDonald Farms Jolly Token
13335—683—Jr2—365C—3x

Western Glow His Honor
S. Woodacres Honorable Czar
D. Butterton Master's Venus
17494—869—Jr4—365C—2x

Fritzlyn Jeanette's Flash
S. Fritzlyn Flash
D. Fritzlyn Gypsy King's Jeanette
19672—894—Sr4—365—3x

WILL-O-WEST GUERNSEY FARM
LEWIS VAN MERSBERGEN, LYNDEN

Fairlawn K. Lodestar
S. Fairlawn H. Eastern King
D. Fairlawn Cherry
14327—719—9yrs—365C—3x

Wil-O-West Don's Duke
S. Flying Horse Master's Don
D. Highland View Wanda
11261—558—13yrs—HIR—305—2x

McDonald Farms Pre Rose Token
S. McDonald Farms Pre Rose Lad
D. McDonald Farms Jolly Token
13335—683—Jr2—365C—3x

WINACRES GUERNSEY FARM
A. WINTERS & SONS, WAPATO

Winacres Sunshine Leader
S. Cedarcroft Master's Leader
D. Delphi Dell Sunshine Lady
14976—763—8yrs—365C—2x

Brownies Farms Oregonian
S. Wilsona Farms Butter Boy
D. Brownie's Farm's L. Odie
14911—689—Jr3—HIR—365—2x

Chukluck Lucky's Lefty
S. Chukluck Guardsman
D. Chukluck Lucky Lady
13690—735—7yrs—HIR—365—2x

WISCONSIN

ADLYNN ACRES FARM
MR. & MRS. FRANK JOHNSON, GRANTON

Grandvu Phil's Venture
S. Flying Horse Flute's Phil
D. Grandvu Royal Veronica
8115—407—Sr2—305C—2x

Adlynn Acres Sen-Rab
S. Grandvu Phil's Venture
D. Adlynn Acres Frosty's Sonja
14050—909—4yrs—DHIA—365—2x

Adlynn Acres Abner
S. Gered Idana's Major
D. Adlynn Acres' Ava
10495—523—3yrs—DHIA—365—2x

BADGER BREEDERS COOPERATIVE
SHAWANO

Fairlawn Hornet's Sheik
S. Fairlawn Actress' Hornet
D. Fairlawn H. Coquet
7-5—365C—3x—16994—5.1—861 AR

Fairlawn Peer's May Royal
S. Fairlawn Actorine's Peerless
D. Fairlawn Actor's Ithela
Sr4—365—3x—12758—4.8—610 AR

Fairlawn K. Slogan
S. Fairlawn H. Eastern King
D. Riegeldale King's Ladyship
Jr4—365C—3x—15517—5.5—859 AR

Franchester King's Hornet
S. Franchester Kella's King
D. Fairlawn K. Gay Levity
7—365—3x—17244—4.9—845 AR

Ideal's Mimir
S. Fairlawn Actor's Rose King
D. Ideal's Peter's Miriam
6—365C—3x—19477—5.2—1013 AR

Ideal's Gallant
S. Ideal's Beacon
D. Rock Creek Pretty
7—365—3x—16692—4.9—812 AR

Ideal's Marmion
S. Ideal's Marshall Lad
D. Ideal's Beacon's Cherie
5—365—3x—18820—4.5—846 AR

Ideal's Challenger
S. Ideal's Marmion
D. Clara Belle of Lone Pine
8—365—3x—18241—5.6—1019 AR

Ideal's Wizard
S. Ideal's Jubilee
D. Ideal's Edward's Wilma
Jr2—365—3x—13042—5.7—749 AR

Ideal's Select
S. Gardenville Supreme
D. Ideal's Jewel's Loetta
5—365—3x—19646—5.3—1050 AR

Ideal's Superb
S. Ideal's Superior
D. Ideal's L. D.'s Susie
5—365C—3x—21258—4.9—1042 AR

McDonald Farms Fore Noble Lad
S. McDonald's Foremost Prediction
D. McDonald Farms King's Kameo
Sr3—365C—3x—13416—4.9—657 AR

Golden Grange Ideal Radar
S. McDonald Farms Augusta's Ideal
D. Golden Grange R. Evangeline
7-8—365—3x—19039—4.4—844 AR

Rosebud Farm Citation
S. Boulder Bridge King's Sun Ray
D. Rosebud Farm Folly
7—365C—2x—14799—4.2—627—HIR

Finch's La Fayette
S. Langmeadow M. La Fayette
D. Longbarn C. Finch
7-1—365—2x—20668—4.2—864—HIR

BRYN FARMS
CHARLES E. ROBERTS & ASSOCIATES, ARENA

McDonald Farms Le Royal
S. McDonald Farms S. Leader
D. McDonald Farms High Ostafette
15852—815—Sr3—365C—3x

McDonald Farms Jolly Alford
S. McDonald Farms High Neptune
D. McDonald Farms Pre Myrtle
15086—746—8yrs—365C—3x

COWAN FARMS
L. W. & PHIL W. COWAN, OSHKOSH

Yellow Creek S. Fascinator
S. Yellow Creek Jewel Supreme
D. Yellow Creek Rose Blossom
14297—797—7yrs—HIR—365—2x

Maurana D. Butterfat's Favorite
S. Mulhocaway Double Butterfat
D. Maurana Rosie's Wanda
13280—751—Jr4—HIR—365C—2x

Western Glow Mashers Traveler
S. Western Glow Butterfat Travler
D. Western Glow Royal Maid
12831—764—Sr4—365—2x

GRANDVU FARMS
BAUMGARTENER BROS., WRIGHTSTOWN

Greenfield Music Maker
S. Flying Horse Flute's Phil
D. Greenfield Watchful Salome
12387—785—Jr4—HIR—365—2x

Grandvu Mel Happy
S. McDonald Farms Pre Melvin
D. Grandvu Royal Hazel
12049—597—9yrs—365—2x

Grandvu Challenger's Royal
S. Ideal's Challenger
D. Grandvu Royal Hazel
12049—597—9yrs—365—2x

HAPPY HOLLOW GUERNSEY FARM
GEORGE D. PETERSON, WILSON

Violet's Badger State King
S. Wey Acres Aubrietia's Grandee
D. Alexander's Violet
12494—705—5yrs—HIR—305—2x

Violets Happy Hollow Prince
S. Violet's Badger State King
D. Alexander's Violet
12494—705—5yrs—HIR—2x

Happy Hollow Prince Laddie
S. Curtiss Candy Prince Charming
D. Alexander's Anita
9746—561—Jr3—HIR—2x

LOOKOUT VALLEY FARM
GERALD M. JENKINS, HERD OWNER, LAKE GENEVA

Sterlingold Marauder
S. Fairlawn Memoir's Performer
D. Flying Horse Select Primrose
12816—815—Jr2—365C—3x

Lookout Valley Actor's Bonilad
S. Fairlawn Prince's Actor
D. Lookout Valley Levity Bonibell
12644—536—Jr2—HIR—365—2x

Lookout Valley Rose King
S. Nyala Supreme Commander
D. Golden Harvest Rose Betty
14481—750—Jr2—365C—3x

LUXERIN FARMS
C. E. SHERIDAN, FOND DU LAC

Woodacres Leader Steadfast
S. Fairlawn Actor's Leader
D. Woodacres Steadfast Vivian
16254—817—5yrs—365C—3x

Sterlingold Matchless
S. Fairlawn Memoir's Performer
D. Foremost Perfect Lady
17581—864—AA—3x

Gayhead's C. Ferdinand
S. Gayhead's In-corporate
D. Gayhead's Fidelia
14521—797—Jr3—365—3x

MALZ FARM
MR. & MRS. NICK MALZ, UNION GROVE

Golden Grange Ideal Starlight
S. McDonald Farms Augusta's Ideal
D. Golden Grange R. Eva
17470—831—5yrs—365—3x

Malz Farm Starlight's Demon
S. Golden Grange Ideal Starlight
D. Valley Oaks Fantasy
14172—706—Jr3—HIR—365C—2x

Malz Farm Starlight's Titus
S. Golden Grange Ideal Starlight
D. Patsy Jean of Meadow Lane
18535—894—5yrs—365C—3x

McKERROW FARMS
PEWAUKEE

Margendell King Richard
S. Curtiss Candy Loyal Curtiss
D. St. James Count's Verity
18872—924—6yrs—365—3x

McKerrow's Sherwood
S. Pinehurst Dude's Jonah
D. Bonnie Vista Sno-White
10385—521—5yrs—353—2x

TRI-STATE BREEDERS CO-OPERATIVE
WESTBY

McDonald Farms Pre Salem
S. McDonald Farms Prediction
D. McDonald Farms Nestafette
16020—790—Jr2—365C—3x

McDonald Farms Pre Rose Token
S. McDonald Farms Pre Rose Lad
D. McDonald Farms Jolly Token
13335—683—Jr2—365C—3x

Western Glow C. F. O'War
S. Coldspring's B. R. Forcaster
D. Western Glow Lana O'War
13739—692—Jr4—365—2x

Western Glow Lou's Butterfat
S. Western Glow Marymost
D. Western Glow Butterfat Lou
15017—715—7yrs—365C—2x

Golden Grange Petunia's Verner
S. Wandamere Doug's Verner
D. Valley Rogue Petunia
12634—601—Jr3—HIR—305C—3x

Golden Grange P. Raider
S. McDonald Farms Steadfast Paul
D. Golden Grange R. Evangeline
19039—844—7yrs—365—3x

Dunwalke R. Galahad
S. Hominy Hill Rex
D. Sunnyfield Golden Marose
20320—950—7yrs—365C—3x

Fairlawn Actor's Royal Valor
S. Fairlawn Peerless Actor
D. Foremost Footprint's Quantity
24209—1127—9yrs—365—2x

Caumsett Deerslayer
S. Caumsett Dominator
D. Caumsett Lela
16128—687—AA—3x

Fredella's Dominator
S. Caumsett Dominator
D. Cherub's Nan of Elm Grove
15664—816—10yrs—HIR—364—2x

Wyno Saint's Highlad
S. Wyno Beau's Saint
D. Valley View Highlass
20138—948—6yrs—365—3x

Caumsett Dominator
S. Caumsett Pathfinder
D. Caumsett Ocean Glory
20307—985—Sr4—365C—3x

Fairlawn K. Lodestar
S. Fairlawn H. Eastern King
D. Fairlawn Cherry
14327—719—9yrs—365C—3x

McDonald Farms Augusta's Ideal
S. McDonald Farms Ideal
D. Douglaston Lady Augusta
12106—607—E—3x

Western Glow His Honor
S. Woodacres Honorable Czar
D. Butterton Master's Venus
17494—869—Jr4—365C—2x

STUDY THE BREEDING PROGRAMS THAT ARE BEING FOLLOWED BY PROGRESSIVE GUERNSEY BREEDERS WHO BELIEVE IN A SOUND MERCHANDISING PROGRAM BACKED BY ADVERTISING . . .

This issue has been made possible through the support of advertisers who have carried space throughout the year or are featuring their herds in this issue.

OUR SINCERE THANKS AND APPRECIATION

Many of our readers join the Journal staff in thanking these advertisers for making it possible to have the Guernsey Breeders' Journal come into their homes regularly, 24 times each year.

THIS SPECIAL ISSUE FEATURES

342 Farms and 1,128 Guernsey Sires. It is an opportunity to study the breeding and bloodlines in all herds that back up their programs with advertising throughout the year or in this special issue.

Home of . . .
High Test and Production

VISIT → FLYING HORSE FARM South Hamilton, Mass.

THE FOUR ACES IN OUR BULL BARN REPRESENT OUTSTANDING COW FAMILIES AND SIRES WITH TYPE AND PRODUCTION. THEIR 4 DAMS, 1 E, 3 VG, AVERAGE 18013 LBS. MILK, 951 LBS. FAT. THEIR 4 SIRES, 165 SUMMARIZED DAUGHTERS, 346 RECORDS AV. 10620 LBS. MILK, 528 LBS. FAT 2X.

The MELODY Family

Flying Horse Melody Master, AR
All-American Aged Bull, 1954. 19 daus., 27 rec. M.E. —305—2x av. 10365 M, 5.2%, 535 F.

Sire: **Flying Horse Musicmaker, AR**

Dam: **Catamount Melody,** E '48 at 11yrs.
12360—751—Jr2—365C—3x
14047—848—5yrs—365C—3x
5 AR daus., 5 summarized sons

SON ←

The FLUTE Family

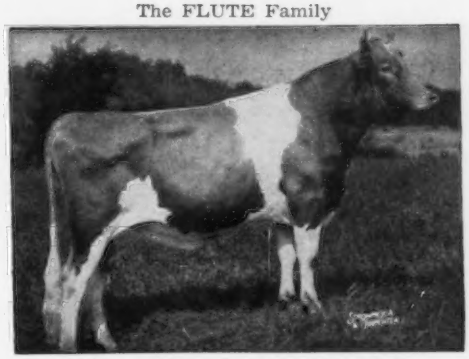

Flying Horse Musicmaker, AR
1st Aged, Sr. & Gr. Ch., Topsfield, 1951, 1952. 14 daus., 21 rec. M.E.—305—2x av. 11592 M, 4.9%, 565 F. Flying Horse M's Joy, *21971—*1162—Sr3—365—3x, National Class Leader fat, 2nd milk.

Sire: **Argilla Royal Philosopher, AR**
27 daus., 44 rec. M.E.—305—2x av. 10252 M, 4.7%, 484 F.

Dam: **Alfalfa Farm Flute,** VG '48
4 consecutive Class Leader records av. 14479—865, 16204—962—Jr3—365C—3x. 2 AR daus., 7 summarized sons.

The ROSE Family

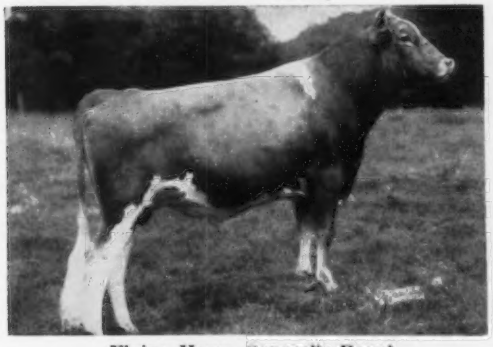

Flying Horse General's Royal
Full brother to Flying Horse General Rose, $9,500, 19720—*1041—Sr4—365C—3x. Top of Flying Horse Sale, 2nd high cow sold 1958.

Sire: **Flying Horse Colonel's Promise, AR**
39 daus., 78 rec. M.E.—305—2x av. 10290 M, 5.1%, 527 F.

Dam: **Flying Horse Royal Rose,** VG '48
15059—853—Jr2—365C—3x, 22558—1154—5yrs—365C—3x. Both former National Records. 3 AR daus., 4 summarized sons include Flying Horse Master's Monarch, a Gold Star Sire, 73 daus., 301 rec. M.E.—305—2x av. 10146 M, 5.0%, 503 F, 56 classified av. 83.6%, that in turn has a Gold Star son, Langmeadow Magar.

The BLANCHE Family

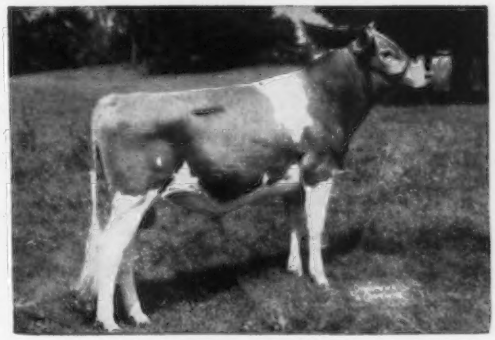

Fairlawn K. King
Owned jointly with Fairlawn Farms, Millis, Mass. 4 full sisters, 1 E, 3 VG, av. 15297—838.

Sire: **Fairlawn H. Eastern King, AR**
A Gold Star Sire, 85 daus., 203 rec. M.E.—305—2x av. 10348 M, 5.2%, 536 F, 62 classified av. 85.0%.

Dam: **Riegeldale King's Blanche** VG 4 times
A Gold Star Dam
14609—761—Jr2—365C—3x, 15244—891—5yrs—365C—2x. 3 daus., 10 rec. M.E.—305—2x av. 12479 M, 679 F, av. classification 89.2%. 4 AR daus., 2 summarized sons.

BREEDING STOCK FOR SALE THAT YOU CAN DEPEND ON

T. B. Accredited

Mass. Abortion Free No. 60

FLYING HORSE FARM
South Hamilton, Massachusetts

Please address correspondence to . . . COREY C. GAREY, Manager

ANDY SHEPPARD, Herdsman

4-H Dairy Conference

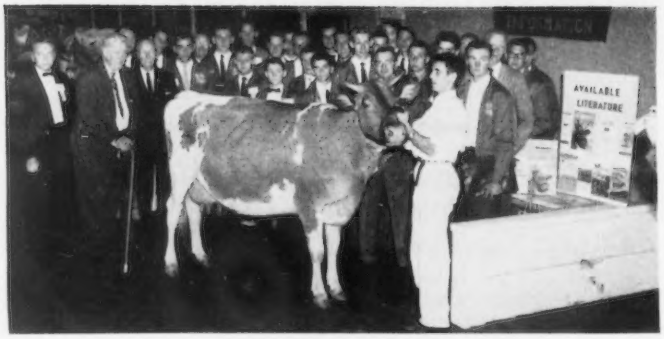

A group of delegates to the 1958 National 4-H Dairy Conference photographed with McDonald Farms Jolly Token. At the left, R. D. Stewart, Louis McL. Merryman and Dean H. H. Kildee.

IT'S almost impossible for a young farmer these days to follow in dad's footsteps if he plans to make his future career in agriculture, a panel of experts pointed out at the conclusion of the 4th Annual 4-H Dairy Conference in Chicago, October 6-9, attended by 136 boys and girls.

The teen-age dairy farmers wanted to know if a college education is necessary to insure a profitable farm operation or a successful agricultural career. Panelist William J. Hitz, vice-president, American Dairy Association, and Dr. Glen Salisbury, head, department of dairy science, University of Illinois, both answered with an emphatic "yes."

A barrage of questions on career opportunities in the dairy industry was directed to the four member panel moderated by Eugene C. Meyer, associate editor, Hoard's Dairyman.

Among the many reasons was the fact that the modern farmer must know how to do more than just plant and harvest a crop. He must be a good businessman, producer, seller, and consumer, as well as proficient in applying the latest agricultural aids and techniques. Dr. Salisbury pointed out that with the contraction of farm population in the United States, it becomes more necessary than ever before for the farmer to not only complete the standard four-year agricultural college curriculum, but to go on for advanced degrees if he intends to specialize in research, marketing, or teaching. The "short course" is no longer adequate, he declared.

Success in the dairy business means specialization for the young dairy farmer. In the future he will have a minimum of 100 cows, and finally grow no crops at all. That's the success prescription given by a veteran radio farm broadcaster and dairy farmer, Dr. Lloyd Burlingham, of Chicago, in speaking to the boys and girls and their leaders at the 4-H Dairy Conference.

"You'll specialize with high-producing cows," he told them. "Then you'll have to use proved sires for your herd, and third you'll have to mechanize. That's the next big thing in the dairy business."

In a generation we have improved a lot of our farm operation by 300 per cent, but the way we do dairy chores has been improved only 19 per cent. Dr. Burlingham told the 4-H audience that in 10 years the dairy business would be entirely new and reorganized. It will have better marketing and ways of keeping milk better and longer.

Dr. W. E. Petersen, professor of dairy husbandry at the University of Minnesota, added more emphasis to the idea of a changing dairy industry as he spoke to the 4-H youngsters at a dinner session.

"New discoveries of another contribution of great potential is that of the cow's ability to produce antibodies in her milk that can protect us when enough milk is consumed at a time," he said. "By infusing antigen—bacteria, virus, animal and plant tissues—into the udder, antibodies will be produced against disease-producing organisms."

Protection against some diseases has already been demonstrated experimentally, he explained. At least a pint of milk must be consumed at a time and at least twice daily for enough absorption of the antibody.

Speaking of ways to improve the dairy operation, Dr. Petersen said forage can be made of such quality that it will suffice as feed for high producing cows. Most forages are inadequate because they are permitted to become too mature before being harvested. Early harvesting of forages and rotational grazing will do much to increase production of milk per acre of land.

He pointed out also the advantages of mechanized dairy farming with milking systems where a man milks 50 cows an hour, equipment is mechanically cleaned, and simple automatic feeding systems operate.

Hosts for the Conference were the six major dairy cattle breed associations, American Dairy Association, Sears-Roebuck Foundation, Beatrice Foods Company, The Borden Company, Allied Mills, Inc., The d-Con Company, and the Oliver Corporation. Tours of the city, trips to the International Dairy Show, special meals, programs on career opportunities and on marketing made up the four-day program.

Dr. Lloyd Burlingham addressing the boys and girls at a 4-H Dairy Conference luncheon. Left to right, Dean H. H. Kildee, R. D. Stewart, and Thomas Nay, delegate from West Virginia, chairman of luncheon program.

Major changes in agriculture are being sparked by the nation's expanding economy. Noteworthy among these changes are: fewer but larger farms, almost complete specialization, increased mechanization, wider use of chemicals and higher levels of production per acre and per animal. These changes require today's and tomorrow's farmer to be a skilled business manager.

Cows In A Bull Issue?

It Takes Good Cows, As Well As Good Bulls, For A Successful Breeding Program
— So Here We Present Some Of Our Good Oberland Daughters

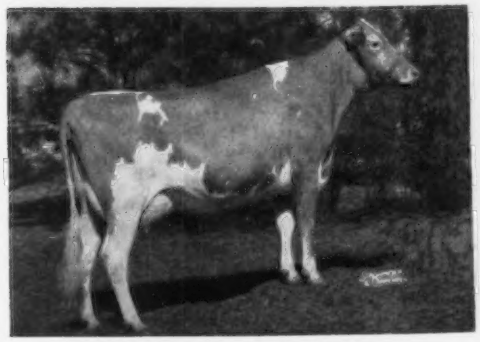

Henslee Farms O. Cecila
On test with 10532—489—Jr2—2x in 280 days.

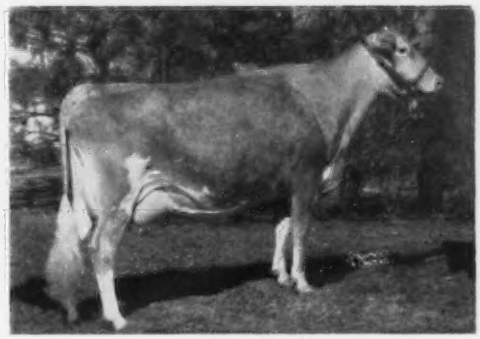

Henslee Farms O. Bride
13095—589—Jr2—365—2x

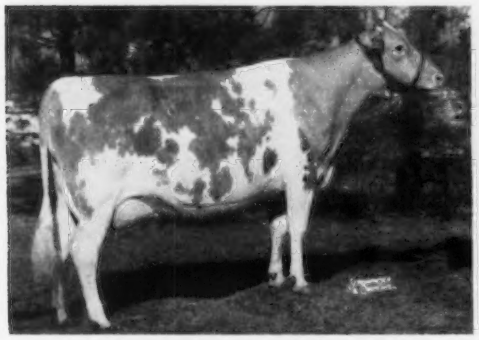

Henslee Farms O. Karen
9778—450—Sr2—365—2x

Henslee Farms O. Indian Maid
On test with 8825—468—Jr2—2x in 311 days.

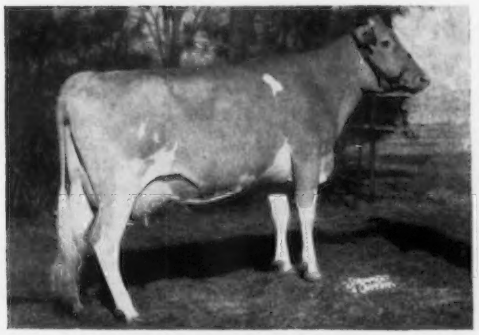

Henslee Farms O. Victoria
10716—511—Jr2—365—2x

•

Our Production-Bred Bulls in service are listed in the Farm and Sire Directory.

We can offer sons of these sires listed, out of these and other top cows in our herd.

•

VISITORS ALWAYS WELCOME

HENSLEE FARMS

2900 North Buffalo Gr. Rd.
ARLINGTON HEIGHTS, ILLINOIS
Phone: Clearbrook 3-7347

Edward B. Henslee
Owner

Floyd Krauter
Manager

Long-life, snag-proof Ear-tag, legible 25 ft. Ideal for day old Calves and grown animals, 16c. Neck Chains, Neck Straps, 95c up. Anklets, numbered, 30¢. Postpaid. All products of DuPont. Write for leaflet, sample and nearest dealer.

BOCK'S CATTLE-IDENT Co.
P.O. BOX 133 G MATTOON, ILL.

Phillip M. Brandt

PHILLIP MARTIN BRANDT, former Professor of Dairy Husbandry and Head of the Department of Dairying at Oregon State College until his retirement on June 30, 1957, passed away on October 3 at the age of 70 years. Professor Brandt came to Oregon State College in 1917, where he served on the staff for 40 years. His record was outstanding, both in the advancement of the dairy industry as well as in civic affairs. He was assigned to numerous committees for the American Dairy Science Association and the Western Division of the American Dairy Science Association. Among Professor Brandt's better known publications were policy statements prepared for special occasions, "The Dairy Industry at the Crossroads," January 17, 1945, and "Guide Posts for the Dairy Industry," January 8, 1954. Professor Brandt fostered research related to both dairy production and dairy processing. Studies included brucellosis control, butter marketing, milk production costs, artificial breeding of cattle, bovine reproduction with low-carotene rations, relation of milk quality to equipment, buildings, and production methods, irrigated pastures, ensiling methods, improvement in manufacturing, processing and packaging of butter, cheese and ice cream, and research dealing with the normal composition and re-evaluation of cows milk.

Professor Brandt is survived by his wife, Mattie May Torr Brandt, a son, Phillip M. Brandt, Jr., Salem, Ore., a daughter, Mrs. Harriett Anne Hutchenson, North Ridge, Calif., and five grandchildren.

Strohmeyer & Carpenter, Inc.
PHOTOGRAPHERS OF ANIMALS
White Plains-Box 788-New York

HERD FOR SALE — A Small Top Production herd. Every cow has a good AR Record. Lowest record over 500 fat as Jr2-year-old. Includes National Record and other High Class Leader cows. Includes Daughters of these Class Leader cows. One Herd Sire bred by one of the Nation's leading herds. — T. B. Acc., Bang's Acc. — **Write Box No. 33, Guernsey Breeders' Journal, Peterborough, New Hampshire.**

WESTON'S ORIGINAL LIFETIME NECK TAG

The favorite of most stockmen, and the most copied tag on the market. Made of rustproof aluminum steel alloy (3½" long, 2¼" thick). Durable, lightweight, easy-to-see and stays bright. Chain is brightly finished steel with cadmium plated key ring fastener. Black numbers are baked on to last. Order your chain, tag and fastener sets now!
FREE: Key ring pliers with each order of 25 or more complete chains. Complete set with any numbers (1 to 100).....$1.50

WESTON Manufacturing & Supply Co.
1933 Speer Boulevard, Denver, Colorado

Dairy Production Contest

THE "Dairy Production Contest" at the Tennessee State Fair drew more interest than any other dairy exhibit at the Fair. Three breeds were represented in the contest, three Guernseys, two Jerseys, and one Holstein. First place went to Peggy Dallas, Lafayette, on Highview L. Tressia. "Tressia" made 11.00 lbs. of fat for the five-day period. Second place went to another good Guernsey, Henslee Farms Lady Salome, owned by Henslee Farms, Arlington Heights, Ill., that pushed the "Tressia" cow with 10.99 lbs. of fat. A Jersey was third, and Lee Housley, Athens, Tenn., won fourth place with a two-year-old Guernsey.

Premium money for the contest was, first, $125.00; second, $100.00; third, $75.00; fourth, $50.00; fifth, $25.00, and sixth, $20.00.

W. W. Baker

W. W. (BILL) BAKER, Family Hill Farm, Sparks, Md., passed away on October 8 from a heart attack. The attack occurred while Bill was enroute home in his truck. Many Guernsey breeders will remember Bill for the prompt, efficient and safe transportation afforded their cattle, for his help at Guernsey sales and for the animals he showed at leading fairs. In the 1956 Maryland State Fair, Bill showed his cow, Gerar Stella, to first place in the aged cow class and senior and grand championship. He was also a very successful breeder of Yorkshires.

Mrs. Baker, at the present time, is planning to continue the trucking business that she and Bill built up over the years. Besides his widow, he is survived by a daughter, Mrs. Calvin Bennett, and five grandchildren.

The many friends of the Bakers join us in expressing sympathy to the family at this time.

CASE®

NEW! Auger Unloader and Mixer-Blender
NEW! Power Unloading Wagon with Bunk Feeder
to mechanize your feeding jobs

New Case-Helix mixer-blender and auger unloader mixes feed to commercial standards, automatically unloads up to 6,000 pounds of feed in one trip. Available in 90 or 125-bushel sizes.

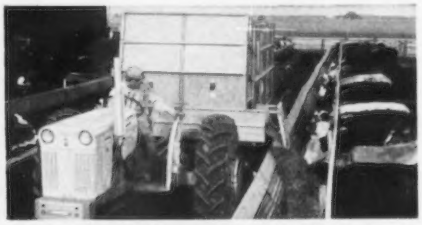

New Case-Helix power unloading wagon with bunk feeder has exclusive self-cleaning Convey-o-matic floor that prevents clogging. Add-on design permits buying basic grain box, building up to complete automatic wagon.

Case "Feed Saver" hammer mill in 10 or 14-inch size is ideally matched to Case-Helix mixer-blender to provide your own barnlot "feed factory" for fast, low-cost grinding and mixing of home-grown feeds.

FREE

Watch for your local Case dealer's Materials-Handling Clinic!

announces 4 great new materials-handling machines

NEW! Two V-Belt Spreaders

handle bigger loads faster, smoother—with 20% wider spread

Completely New Drive Mechanism
Designed throughout for maximum speed and efficiency, this smooth, fast-running drive assembly makes full use of V-belt power—provides faster, more uniform spreading than ever before possible.

Dynamically balanced widespread with 18 closely-spaced paddles provides high-speed vibration-free operation . . . spreads 20% wider.

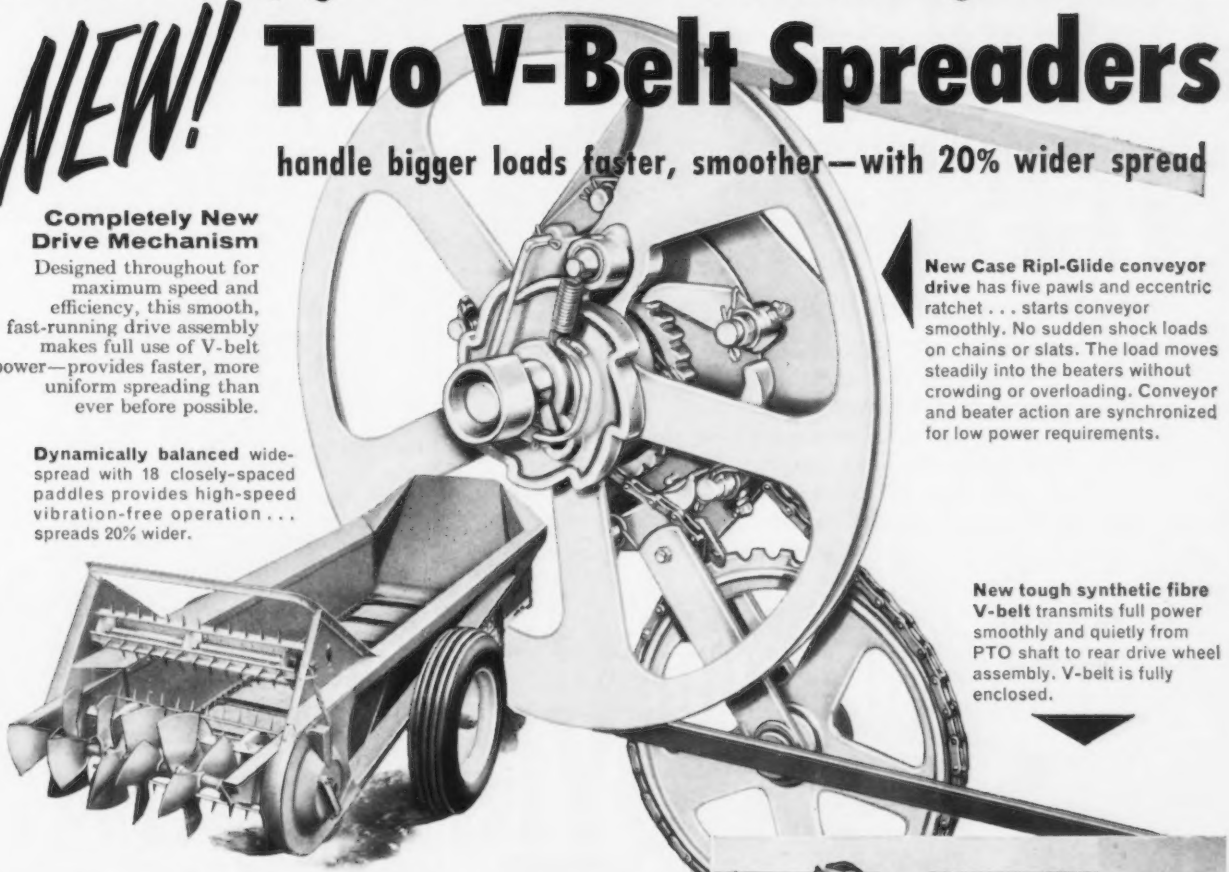

New Case Ripl-Glide conveyor drive has five pawls and eccentric ratchet . . . starts conveyor smoothly. No sudden shock loads on chains or slats. The load moves steadily into the beaters without crowding or overloading. Conveyor and beater action are synchronized for low power requirements.

New tough synthetic fibre V-belt transmits full power smoothly and quietly from PTO shaft to rear drive wheel assembly. V-belt is fully enclosed.

From the moment you see the big 18-paddle widespread on the new Case 115 or 135-bushel V-belt spreader, you expect something new in performance. When you start down the field, listen! You can hardly hear the fast-moving mechanism, yet you're spreading a 20% wider blanket of manure. And just look at that fine, even shredding . . . no chunks, anywhere! It's fast, too . . . before you know it, these new big-box spreaders have you back to the barn for another load. Look at those 120 staggered, self-cleaning beater teeth . . . notice the tough, non-warping plywood box, built for extra years of service. Now look under the spreader . . . two channel-steel beams stiffen its rugged V-hitch frame. See today's *newest* spreaders . . . choose from the longest spreader line in the industry (135, 115, 125, 105, 95 and 75-bushel models). Call your Case dealer today—set a date for a demonstration right on your farm.

New Case 190 front-end loader, shown on new Case-o-matic Drive 400 tractor, has compact industrial design for extra strength . . . big 3,000-pound break-out power . . . 10½ cubic-foot capacity. Operates from 6 inches below ground level to height of 9 feet. Available with manure fork, dirt and snow buckets.

CUTTER-SCRAPER WITH EVERY DEMONSTRATION

Case Crop-Way Purchase Plan puts any of these cost-cutting materials-handling machines to work on your farm now—you pay as you have money coming in. Ask your Case dealer for details.

J. I. CASE

J. I. CASE CO. • RACINE, WIS.

1st in Quality for Over 100 Years

Call Your Case Dealer Now

Set a date for a free demonstration and get a free Cutter-Scraper. Send for catalogs to J. I. Case Co., Dept. L-388 Racine, Wis.

- ☐ **Engineering White Paper on V-belt spreaders**
- ☐ **V-belt spreaders**
- ☐ **Materials-Handling Short-cuts**
- ☐ **Feed and forage-handling machines**

Name_____

Address_____

"DARI-KOOL'S Ice-Bank Keeps The Milk Cold During Electric Power Failures!"

Writes MR. LEONARD BLAIR, Fowlerville, Michigan

"I have had my 150 gallon Dari-Kool for more than 2 years. It cools milk fast and the bacteria count is lower than with cans. Whenever the electric power fails the ice-bank keeps the milk cold for a long time. The moist milk tank sidewalls make cleaning easy. The butterfat test with cans was 3.2 to 3.4. It is now 3.7 to 3.8. I like my Dari-Kool very much!"

(signed) Leonard Blair

Your best buy is a DARI-KOOL BULK MILK COOLER ®

The ICE-BANK Cooler that Outperforms and Outsells them all

Model shown DKS-200 (200 gallon capacity) Available in 100 to 1000 gallon capacities.

Send today for your **FREE** MILKHOUSE PLAN KIT

Dairy Equipment Co., Dept. 152, Madison, Wisconsin
Please send, without obligation your new Milkhouse Plan Kit.

Name.....

Address.....

Post Office.....State.....

☐ I am a Dairy Farmer ☐ I am a Student

Plan your milkhouse with this easy-to-use kit. Includes graph sheets and scale model cutouts of milk coolers, water heaters, etc. Arrange to best fit your milkhouse plans.

Vallemar Guernseys Donated To University of Vermont

THE Guernsey herd of the University of Vermont was the recent beneficiary of a generous gesture by V. M. Lust, owner, and Jack Ball, manager, of Vallemar Farm, Bristol, Vermont.

At the dispersal of this herd, the University of Vermont was allowed to select five animals on a complimentary basis. Among those selected were Eskdale Noah's Beauty, classified Excellent, and the dam of the present senior herd sire at the College. After coming to U. V. M., "Beauty" gave birth to a son, sired by Moreau Farms Chief, the sire of the grand champion female at the National Guernsey Show. Also selected was Vallemar Nugget's Roxana, classified Very Good, with a two-year-old record of 522 lbs. of fat. "Roxana" is also in calf to Moreau Farms Chief. Completing the list were three younger animals, one a bred senior yearling, by McDonald Farms Pre Nugget and in calf to Hanover Hill Hollistar, a son of the Very Good class leader, Hanover Hill Gay Girl, and two young daughters of Vallemar Nugget's Comet, a son of the Excellent Cosquay's Country Maid. One of these was out of the outstanding brood cow, Blakeford Queen Polly, making her a three-quarter sister to the top-selling female in the sale.

These cattle all show the size, dairyness, and promise of udder which would make them valuable to any breeding herd. They blend in nicely with the daughters of Vallemar Nugget's Sir Walter that are impressive as calves in the U. V. M. herd. In fact, the junior get of this bull was first at the Parish show this year.

These, plus the gift of a portion of the Howland Farm herd a couple of years ago, and an outstanding young son of Fritzlyn Jeanette's Flash, out of Cedarcroft Honor's Lovely, donated to the college this spring by Deep Lake Farm, Lakeville, Conn., form the nucleus of a very respectable Guernsey herd at the University of Vermont.

Herbert A. Bartholomew

HERBERT A. BARTHOLOMEW, Whitehall, N. Y., long-time Guernsey breeder, died on October 26 at the age of 86. Between 45 and 50 years ago his Maple Lane Farm show herd was prominent at many leading eastern shows. He had been a member of The American Guernsey Cattle Club for many years, having joined on October 18,1909.

In 1920, Mr. Bartholomew became assemblyman and was the second member in New York State to serve in that office for 20 years. His record in public office totaled 43 years.

He is survived by his wife, three sons and 16 grand and great grandchildren.

CYANAMID

Build up herd health and vigor

NOW BOTH BENEFIT WHEN THEIR FEED CONTAINS AUREOMYCIN®!

COWS thrive on feeds containing AUREOMYCIN Chlortetracycline. These feeds effectively aid in the control of *three* costly diseases—respiratory disease (rhinotracheitis—shipping fever complex), bacterial diarrhea and foot rot.

Disease affects a cow's productive capacity, robs her of the ability to reach her maximum potential. That's why the *health insurance* that AUREOMYCIN provides is so important. And it costs you *less than one cent a day* per cow.

Dairy farmers are reporting increased milk production from herds on AUREOMYCIN feeds.

CALVES get off to a fast and profitable start on milk replacers and starter feeds containing AUREOMYCIN. Scouring and mortality drop, *growth rates jump as much as 35%.*

Ask your feed manufacturer or feed dealer for dairy feeds, milk replacers and calf starters containing AUREOMYCIN Chlortetracycline.

AMERICAN CYANAMID COMPANY | AGRICULTURAL DIVISION | NEW YORK 20, N. Y.

YOU SAVE UP TO $128.00

When You Buy This

NEW COBEY "SHRED-O-CASTER" SPREADER!

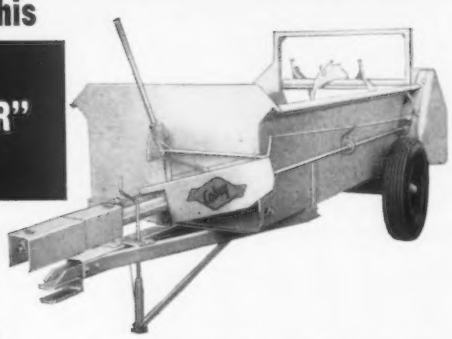

- Large 120-Bu. Size! (3½ Ton Capacity
- P-T-O Operated!
- Steel Floor — Sides and Head Sheet Guaranteed for 5 full years! — when only manure is hauled!
- Unmatched for Fine Shredding — Controlled Spreading!

Yes — Price it! Compare it! with any and all P-T-O operated spreaders point-for-point — capacity-for-capacity and you will find you save up to $128.00 over the cost of similar spreaders on the market. Cobey is the buy of the year

THE COBEY CORPORATION
GALION, OHIO
Manufacturers of Farm Hauling and Tilling Equipment

MAIL THIS COUPON FOR FULL FACTS!

THE COBEY CORPORATION
Galion, Ohio

☐ With no obligation to me — mail the full story on your Shred-O-Caster Spreader.

Name_____

Route____ City_____ State_____

Armstrong County, Pa., 4-H Dairy Calf Roundup

By Wm H. Juzi

At the Armstrong County First 4-H Dairy Calf Roundup, held at the Dayton, Pa., Fair, Guernsey calves made a good showing. Joe Thurston, Westmoreland County Agent, was judge.

In the showmanship competition, first place went to Vernon Schrecengost with a Holstein, second to Betty Reesman with a Guernsey, and third to Patty Reesman with a Guernsey. In the fitting class, Betty Reesman was second. In the type class for senior calves, Patty Reesman was given first place and went on to win junior championship. Everett Cooper was second and reserve champion, Nelda Alcorn, third, Betty Reesman, fourth, and Gary Alcorn, fifth. Prizes for the fitting and showing were donated by the P. J. Oesterling Company, Dayton Branch, Elmer Elkin, Manager. Mr. Elkin also gave the Club feed for the calves taken to the District Show at Ebensburg.

Much credit is given to Cecil Cooper, manager of Dr. Garner's Farm, Dayton, for getting this 4-H Club Roundup started.

Identical Twins Wanted

Kansas State College wants to buy about all the identical twin, female dairy animals, it can find within 300 or 400 miles of Manhattan or Mound Valley, Kansas.

Though the College will buy any age identical twins, it prefers those of milking age. The dairy cattle are to be used in research, so they must have no beef breeding and be true identical twins.

The researchers would appreciate hearing about any identical twin, female dairy cattle, that might be purchased. Those in charge are James Knox, branch agricultural experiment station, Mound Valley, Kans., and F. C. Fountaine, agricultural experiment station, Manhattan, Kansas.

Are You The Man?

Looking for a herdsman who wants a herd of promising Guernseys to fall in love with. One experienced enough to enjoy putting records on some good cows. We are young; our herd is small. We need an unusual man to help us grow.

Box 39
Guernsey Breeders' Journal
Peterborough, New Hampshire

Mercer County Farm Field Day

Mercer County Farm, Burgin, Ky., which is part of the University of Kentucky's Experiment Station, has been in operation about three years and has a herd of purebred Guernseys. A field day was held at the farm on August 7, and the Guernsey herd, consisting of approximately 23 milk cows, was on display. The Kentucky G.B.A. assisted in establishing this herd by securing Kentucky breeders to contribute one or more animals at a nominal price.

Animals in the milking herd at the Mercer County Farm, Burgin, Ky. In the background: D. M. Seath, Head Dairy Section, University of Kentucky; Marvin McCullough, president of the Kentucky Guernsey Cattle Club; Curtis Moore, herdsman; Claude Newman, Philpot; J. L. Coots, Finchville, and A. Oppeneer, manager of Annville Institute.

NEW! HERCULES Unit Applied in 30 Seconds

TAG-EZE Cattle Markers

Lower Priced

$12.60 Per Doz. F. O. B. Newport, Ky.

- Heavy Brass Tag
- Bright finish twisted link weld ed chain.
- Extra Heavy "S" Hook Fastener.

Tag Size: 2¾" x 2¼"

Plier $1.00 each.

MASCO 133

Free Catalog listing complete line. Plastic and aluminum markers. Plain and colored Cattle Ear Tags. Livestock supplies.

Est. 1902 **National Band & Tag Co.** Est. 1902
P. O. Box 6-254, Newport, Ky.

Put a Big PLUS in Your Feeding Program

Feed Live, Tender GREEN GRASS Every Day of the Year

Buckeye GRASS INCUBATOR

With a Buckeye GRASS INCUBATOR you can keep all your livestock in healthy, springtime condition even during drouths and the dead of winter, by feeding tender, succulent, living green grass daily as a feed supplement. Your stock will look better, eat better, breed better and even feel better. Animals love this lush green forage that looks, smells and tastes exactly like early spring meadow. It contains all the vital Grass Juice Factors found only in **living** green grass—**there is no other feed** as rich in minerals, vitamins, or enzymes. Yet the cost per ration is so low that an incubator will soon pay for itself on your farm.

The Buckeye GRASS INCUBATOR lets you grow large quantities of live green grass of consistent quality—in an easy-to-operate, climate-controlled building. Operation requires only minutes per day.

SEND FOR ACTUAL FARM EXPERIENCE REPORTS

Hydroponics Division
BUCKEYE INCUBATOR CO.
Dept. GBJ
Springfield, Ohio • Fresno, California

Without obligation, send literature to:

Name _____

Address _____

City _____

County _____ State _____

DANA is the world's largest manufacturer of cattle identification equipment . . . markers, tags, tattoos, brands, neckstraps, etc. Purebred breeders can buy direct from Dana. Send for the current 80 page annual catalog . . . there is no charge.

C. H. DANA CO., INC.—Established 1861
Hyde Park 3, Vermont

VETERINARY PRODUCTS DIRECT to YOU

All the latest effective treatments employed by leading veterinarians and herdsmen. *Discounts available on quantity shipments.*

Write today for your FREE Veterinary Catalog.

ANCHOR SERUM CO.
of INDIANA, INC
INDIANAPOLIS 6, INDIANA

COBA Technicians Honored

THREE technicians for the Central Ohio Breeding Association were presented 10,000 Cow Club Awards, consisting of a lapel pin and plaque, during the association's annual technicians' conference, September 23-24, at Columbus. The award signifies that he has artificially inseminated 10,000 first-service cows. Those honored were Milton Heim, Coshocton County; Oris Smith, Meigs County, and Jack Carpenter, Lewisville, Texas.

Milton Heim, Oris Smith and Jack Carpenter honored by COBA.

Hescock-Dickinson

MISS EMILY ELIZABETH DICKINSON and Robert E. Hescock, owner of Meadow Lake Farm, North Stonington, Conn., were married on October 26 at Williamsville, Vermont. Mr. and Mrs. Hescock will be at home after December 15 at Pine Ridge, North Stonington, Connecticut.

WANTED

Position as working herdsman. Lifetime experience with Guernseys.

Box 40
Guernsey Breeders' Journal
Peterborough, New Hampshire

Would you like to keep Your Favorite Cow Longer?

Then may we suggest giving her the distinction of an oil painting.

We guarantee professional work appropriately framed at conservative prices.

References on request.

Ralph C. Knowles
Greene, Maine

Assistant or Manager Position wanted on modern Guernsey farm. College graduate, 25, vet, married. Experienced in feeding, breeding, cattle care and showing. References. Desire permanent position with future. **Charles F. Greene, 104 Louella Ave., Wayne, Pennsylvania.**

Brucellosis Still A Serious Threat

BRUCELLOSIS in cattle still constitutes a serious economic and public health threat, Dr. C. K. Mingle stated at the recent American Veterinary Medical Association Convention in Philadelphia. Although significant progress has been made since the accelerated campaign for eradication of brucellosis began in 1954, we should not relax now, the chief of the Brucellosis Eradication Section of the Agricultural Research Service, Washington, D. C., said.

In 1934, when the eradication campaign began, brucellosis was responsible for losses of $140 million annually to cattle owners. By May of this year, Dr. Mingle said, the economic loss from this disease had been reduced to $30 million.

Today, 15 states have been declared modified certified brucellosis free, meaning that less than one per cent of the animals and five per cent of the herds in the state may be infected. New counties are qualifying as modified certified brucellosis free at the rate of 30 per month.

The influence of public health agencies has been a vital factor in encouraging farmers to participate in the cooperative program, which includes teamwork on the part of federal, state and county regulatory veterinarians, private veterinary practitioners and the cattle owners of the nation.

This success, however, should not blind us to the fact that brucellosis reservoirs exist in swine, sheep and goats, Dr. Mingle said.

GRANGER SALES CO.

E. M. GRANGER, JR., Sale Mgr. and Auctioneer
THOMPSONVILLE, CONN.

Phones { Office RIverview 5-4057
Home RIverview 5-4000

My life work has been the Auction Business — Managing and Selling Sales.

I can give you a complete, business-like Sale Management Service. I solicit your attention, and an interview will cost you nothing.

Look for this Sign

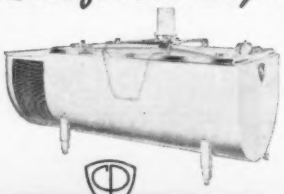

MILKEEPER
Reg. U.S. Pat. Off.
BULK FARM COOLING TANKS

AUTHORIZED DEALER
MILKEEPER
BULK FARM COOLING TANKS
Creamery Package

for EXTRA QUALITY AND HELPFUL SERVICE—for you and your patrons

THE *Creamery Package* MFG. COMPANY

Gen'l and Export Offices:
1243 W. Washington Blvd.,
Chicago 7, Ill.
Sales Branches in 23 Principal Cities

CYANAMID

AUREOMYCIN® MASTITIS PRODUCTS

CHLORTETRACYCLINE

GET ONE FREE WITH FIVE

...See why

AUREOMYCIN MASTITIS PRODUCTS are 8 WAYS BETTER!

1. Floated by milk up into quarter
2. Coat and adhere to affected tissue
3. Effective against important mastitis-causing bacteria
4. Not diluted and weakened by milk
5. Not drawn out and wasted at first milking
6. No organism resistance reported
7. Do not freeze—flow freely
8. One dose in 48 hours—other brands every 12 hours

AUREOMYCIN Mastitis Products or TARGOT* in familiar tubes or handy, disposable plastic syringes.

Right now is the time to get the best for less!

For a limited time only, your dealer is offering you *one FREE with five*—a free tube or syringe of AUREOMYCIN Mastitis Product (or TARGOT*) with each five you purchase. You will also receive free a packet of handy, quick-detecting mastitis test blotters.

See for yourself why AUREOMYCIN Mastitis Products are 8 ways better—why you get faster, surer results—yet use only ¼ as much as other brands! Your own cows will *prove* this!

This special offer is limited, so get your supply of AUREOMYCIN Mastitis Products or TARGOT* today. Available from your veterinarian, druggist or feed dealer.

*TARGOT® *Brand of* AUREOMYCIN® *Chlortetracycline—Neomycin—Dihydrostreptomycin for udder infusion.*

AMERICAN CYANAMID COMPANY • AGRICULTURAL DIVISION • NEW YORK 20, N. Y.

Build Better Calves with Wayne—the Feeds that

Saved and Raised Three Sets of Quints!

1945: **The Cornhusker Quints**—first 5-at-once calves known to live. Born near Fairbury, Nebr. these 4 bulls and 1 heifer were started on Wayne Calf Starter at 12 days. They were fed Wayne until marketed 4 years later.

1948: **The Pennsylvania Quints**—born near Quakertown, Pa. All were females. Their first feed was Wayne Calf Starter. Fed Wayne 32% and 42% Dairy Feed, they had produced 22 calves at last report.

1955: **The Wayne Quints**—born near Valley City, Ohio. These world-famous calves were saved-and-raised on Wayne Calfnip Milk Replacer and Wayne Calf Starter. These calves grew to normal maturity and were seen by millions on TV and at leading fairs and exhibitions.

All were fed Wayne Feeds! You, too, can depend on these tested and proved feeds to produce healthy, fast growing calves, well-fitted heifers, and real milk producing cows. From calf to cow, here's how—

Wayne Calfnip Milk Replacer: Saves-and-raises smooth growthy calves. Looks like milk but gives up to 20% better gains. Helps prevent scours—also ideal for pigs, puppies, lambs, and other small animals.

Wayne Calf Starter: Starts calves off smoothly on dry feed at an early age. Makes amazing gains at low cost.

Wayne Fitting Ration: Puts dry cows and heifers in top condition for calving and heavy milk production. In Wayne tests, well-fitted Holsteins produced 16% more milk.

Wayne 16%, 32%, 42%, and Sweet Bulky: Four feeds to meet your needs—whether you are long or short on grain . . . have good or poor roughage. Choose the one that will help you get maximum production from farm grains. And, at low cost!

For complete details, see your Wayne Feed Dealer.

WAYNE FEEDS

ALLIED MILLS, INC. Builders of Tomorrow's Feeds...Today!
Executive Offices: Chicago 6, Ill.
Service Offices: Ft. Wayne 1, Ind.

Mrs. A. B. Slagle

MRS. A. B. SLAGLE, wife of A. B. (Sheriff) Slagle, passed away on October 3. Mrs. Slagle had been in poor health for several years, and 10 days prior to her death she suffered a fatal stroke. Sheriff and his wife have been interested in Guernseys since about 1926, and on March 27, 1934, joined The American Guernsey Cattle Club. Throughout the years the contributions to the Guernsey breed, to the community in which they live, and to humanity, made by Sheriff and his wife, have endeared them to the hearts of many and enriched the lives of those who have been privileged to know them. Their many friends join us in expressing deepest sympathy to Sheriff Slagle.

Help Fight TB

Buy Christmas Seals

Dr. Elwin L. Willett

DR. ELWIN L. WILLETT, 45, associate professor of dairying at Michigan State University, died on October 22. Dr. Willett had won international recognition for his research in dairy cattle breeding. He was the first scientist in the world to transplant fertilized eggs from one dairy cow to another and produce a living calf.

Dr. Willett joined the Michigan State staff in July, 1957. Before coming to Michigan State, he conducted research at the University of Puerto Rico, the University of Hawaii, and was director of research at the American Foundation for Biological Research at Madison, Wisconsin.

H. E. Dennison

H. E. DENNISON, East Lansing, Mich., a former field representative of The American Jersey Cattle Club, died recently of a heart attack. Mr. Dennison did an excellent job with Jerseys during his long service with the Jersey Club, and is credited with establishing the now popular "Parish Shows."

Frank Gay

FRANK GAY, who for 25 years was herdsman at Meadow Brook Farm, owned by Mr. and Mrs. A. G. Wilson, at Rochester, Mich., died on October 9 at 66 years of age. Frank had been in poor health for the past year. Mrs. Gay is making her home with her son, Gordon Gay, of Rochester.

Collins — Black

MR. and Mrs. Robert Emerson Black announce the marriage of their daughter, Ida Maude, to George B. Collins, on November 15, at Sparta, North Carolina. George recently resigned as fieldman for The American Guernsey Cattle Club, after having served the states of Arkansas, Louisiana, Mississippi, Oklahoma, Tennessee and Texas for the past 27 months.

Stereocide Announced To Combat Resistant Calf Scours Bacteria

CALF scours (diarrhea) which resist treatment by conventional antibiotics can be effectively controlled with a new compound containing a European-discovered chemical and a broad-range antibiotic. The compound, Stereocide, was announced recently by Jensen-Salsbery Laboratories, Inc., Kansas City, Missouri. Its antibacterial ingredients are:

Sterosan, a Swiss chemical which kills highly resistant scour organisms that antibiotics can't touch. It also kills fungi which antibiotics do not affect.

Neomycin, an antibiotic that kills a wide range of bacteria without building resistance.

Combined with these ingredients is Xylocaine, a local anesthetic used for the first time to reduce intestinal spasms and pain which often complicate scours.

Also included are mineral salts to replace electrolytes lost by the sick calf, and kaolin to reduce loss of body fluids.

According to Dr. Vladimir Dvorkovitz, the company's vice-president in charge of research and production, the new compound is the only one that treats all four dangerous elements of scours: Bacteria and fungus infection, spasms, electrolyte loss, and fluid loss.

"Surveys show that 42 per cent of all deaths in new calves result from scours, and that farmers spend over $10,000,000 a year for scour remedies," he said.

"The disease must be treated promptly. It usually affects calves in the first three days after birth. The great loss of body fluid and electrolyte salts weakens the calf and predisposes the animal to pneumonia, which is the cause of death in many cases."

Up to now, most antibiotics used to treat scours have not been effective against all scour-causing organisms. In many cases, these antibiotics have only slowed the organisms, not stopped them. These organisms then become resistant to the antibiotics.

Sterosan (chlorquinaldol) is a discovery of Geigy Chemical Corp., Basel, Switzerland, the firm that developed DDT. It is used in human medicine to sterilize the gut before intestinal surgery. Jensen-Salsbery is the only American pharmaceutical house licensed to use the chemical in veterinary products.

When neomycin, a proven scour antibiotic, and Sterosan are used together, each becomes more powerful than if it were used alone, making the compound more effective against resistant bacteria.

Stereocide is effective in low concentrations. The average treatment requires from four to eight boluses given over a 24-hour period.

A single bolus disintergrates in less than 30 minutes. Once in the intestinal tract, Sterosan and neomycin are not absorbed by the gut wall. Their activity is not affected by pus, gastro-intestinal fluids, bacterial growth, or enzymes.

The compound is available on veterinary prescription only.

A group of Providence, R. I., men recently purchased LUSHACRES FARM, in nearby Rehoboth, Mass., for the development of a private 18-hole golf course and country club. The property was purchased from Henry and Gabrielle Herbener, Thomasville, Georgia.

Dana offers you the ONLY *authentic* HORN CHAIN LOCK *available in this country . . .*

Slim, flat (so that it lies flat), inch square face for the engraved numerals or monogram . . . this is the traditional identification for purebred Guernseys.

Just any old padlock is not correct. A bulky fat lock does not look the same at all.

Dana locks are Horn Chain Locks, made for this one purpose, in strict accordance with the tradition inherited from the Jersey and Guernsey Islands. We believe these are the only such lock available today.

Pictured (above) on the animal and also (at right) in actual size, the Dana Locks are highly polished solid brass. They are engraved to your order with numerals or special monogram, and supplied with a special twist-link brass plated steel chain which, like the flat lock, lies flat. They are definitely the most distinguished identification it is possible to give your fine purebreds.

Write us your requirements (with a sketch of any special monogram if you wish) and we shall promptly mail you prices and specification.

C. H. Dana Co., Inc. Superior Livestock Equipment since 1861
100 Main Street • Hyde Park, Vermont

STOP calf pneumonia with ONE SHOT!

You may experience heavy losses in the fall months if you don't protect your herd. INJECTION BICILLIN FORTIFIED provides dual antibiotic action you can rely on—*immediate*, high blood levels to fight infection fast plus *prolonged levels*, lasting as long as five to eight days, to protect against relapse or recurrence.

Remember, too, INJECTION BICILLIN FORTIFIED is effective against shipping fever, foot rot, actinomycosis (lumpy jaw), calf diphtheria, and many other serious, acute infections which may be seen in many dairy herds.

And, very important, "*one shot*" BICILLIN saves you time and work. Spare your animals the shock of repeated injections.

Injection
BICILLIN® FORTIFIED

Benzathine Penicillin G and Procaine Penicillin G, Wyeth

AVAILABLE:

INJECTION BICILLIN FORTIFIED 300, vials of 10 and 50 cc., 150,000 units of BICILLIN and 150,000 units of procaine penicillin G per cc.

INJECTION BICILLIN FORTIFIED 600, Tubex®, 300,000 units of BICILLIN and 300,000 units of procaine penicillin G per 1-cc. Tubex sterile-needle unit.

Protect your future with WYETH products!

Wyeth®
Philadelphia 1, Pa.

SKAGIT COUNTY, WASHINGTON, GUERNSEY BREEDERS

BROCKWELL FARM
H. V. Ekstran, Bow

DENNY-DALE FARM
Albert Johnson, Mt. Vernon

RIVER ROAD FARM
James Olson, Mt. Vernon

WESTERN GLOW FARMS, INC.
Friedrichs Bros., Bow

CEDARCROFT FARM
Cecil White, Mt. Vernon

FAR WEST FARM
Chas. A. Damon, Bow

RIVERVIEW FARMS
George M. Dynes, Mt. Vernon

WESTERN HILLS FARM
M. A. Tewalt, Mt. Vernon

CHUKLUCK FARM
L. W. Power, Burlington

FER-MANOR FARM
Jim Ferguson, Mt. Vernon

VALLEY PRIDE FARM
Merle Miller, Burlington

THE FIRST GOLD STAR GUERNSEY DAM

BEAR CANYON'S LADY, 14460—714—9yrs—365C—2x, VG

Her daughters that qualify her —		Type score	Milk av.	Fat av. (305—2x)
Chukluck Lady Lovely	VG	87.5	14135	657
Chukluck Ladydid	VG	87.5	12475	626
Chukluck Lucky Lady	VG	87.5	11075	568
Chukluck Lady	VG	89.0	11861	561

It is interesting to know that 2 daughters have official records over 800 lbs. fat in 365 days on 2x. Ladydid has 16890—868—9yrs—HIR—365—2x, and Lucky Lady now has in 328 days—8yrs—HIR, 13737—780, and will go way over as soon as the tester gets here. Lady Lovely made a Class Leading record at Western Glow Farms and was never put on test again; however she has a DHIA record well over 800 lbs.

80% of the animals in our herd carry LADY blood. Among some of the outstanding descendants are —

**	**Chukluck Royal Lady**	14128—733—Sr2—HIR—365—2x—Class Leader (Ex.)
**	**Chukluck Lady Lark**	12484—710—Sr4—HIR—365—2x (D)
*	**Chukluck Mermaid**	11206—599—Jr2—HIR—305C—2x (Ex. 4 times)
	Chukluck Masher Lady	10360—518—Jr3—HIR—305C—2x (VG), 1st Aged Cow, W. Idaho, 1958
**	**Chukluck Maribeth**	10027—565—Sr2—HIR—305—2x (VG)

* Former Class Leader, sold for $7,000. ** Carries more than one cross of Lady blood.

We have reserved a son of Chukluck Lucky Lady, that now is going well over 800 lbs. fat, by a son of Ladydid, that has 868 lbs. fat. The two nearest dams will average near 850 lbs. fat on 2x.

"Old Lady" lies buried in the center circle of our driveway in front of our Totem Pole. She was our first purebred Guernsey and I consider it a privilege and inspiration to have owned such a cow. Our accomplishments to date, and the enthusiasm I have for the breed are in no small part due to the "Old Gal."

We Use Open Housing For Our Herd And Do Not Hand Strip

CHUKLUCK FARM L. W. POWER & SONS Owners **Route 1, Burlington, Washington**

MONTEREY GUERNSEYS

"A Small Select Green Meadow Herd"

The Dams Of Our Herd Sires

One Excellent And Two Very Good, Average 17550 Lbs. Milk—859 Lbs. Fat

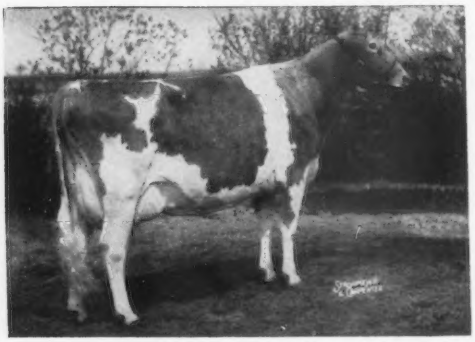

VILLA CREST KING'S FANCY
Excellent 4 times
9476—469—Jr2—365C—2x
13335—678—Jr3—365—2x
18349—923—Sr4—365C—3x

Dam of — **Monterey King's Fancier**
Born March 19, 1956
1st Jr. Yr. & Jr. Ch., N. J., 1st Jr. Yr., Pa. G. S., and Honorable Mention All-American Jr. Yr., 1957.

Sire: **Lake Louise King of Villa Crest**
22 daus., 29 rec. av. 9008—5.1%—463 (ME—305—2x), 16 classified av. 83.2.

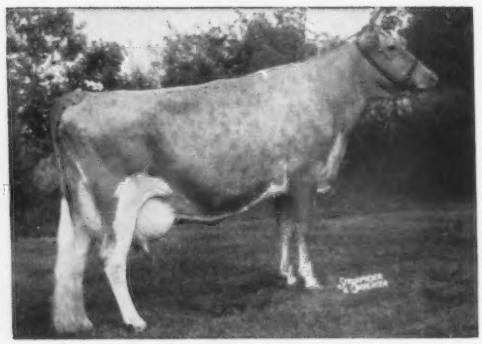

FAIRLAWN ACTOR'S LADYSHIP
Classified Very Good
11773—633—Jr2—365C—3x
13102—745—Sr3—365C—3x
14989—792—Sr4—365C—3x
15469—816—6yrs—365—3x

Dam of — **Monterey K. Lordship**
Born September 21, 1952
1st Jr. Get, N. J., Pa. G. S., Nat., Int., and All-American Jr. Get, 1956.

Sire: **Fairlawn H. Eastern King, AR**
Gold Star Sire

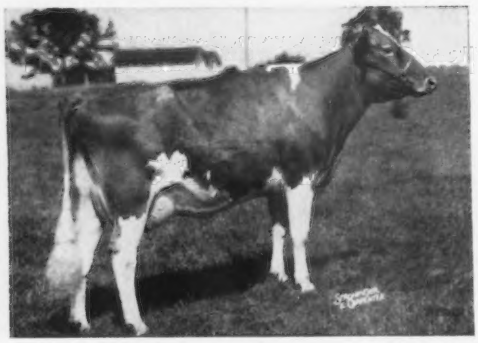

LAKE LOUISE KING'S ROLANDA
Classified Very Good '54 '58 (87.0)
16972—818—Jr2—365—3x
18831—838—Sr3—365C—3x

Dam of — **Lake Louise Honor's Roland**
Born June 19, 1955
(On lease to Mrs. Percy C. Madeira, Jr., Crumdale Farm, Berwyn, Pa.)

Sire: **Villa Crest King's Honor**
A son of Helen of Maple Row,
14277—807—7yrs—365—2x

We can offer sons of these sires out of high record dams

WRITE US YOUR NEEDS

MONTEREY FARM
HOWARD J. WHITE, Owner

MIDDLETOWN, DEL.
MERRILL SWANK, Herdsman

HERD SIRES . . .

Two Bunny's Predictor Sons And A Noble Predictor From The Consort Family

HIMSELF

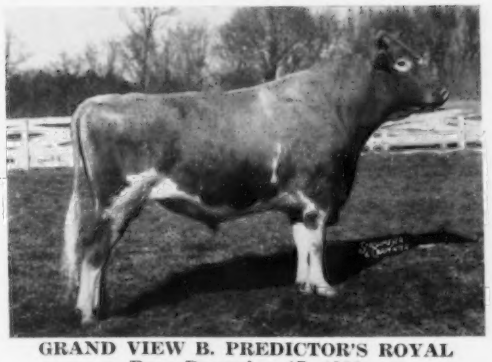

GRAND VIEW B. PREDICTOR'S ROYAL
Born December 17, 1952
25 daughters in our herd. 2 sons also in service.

HIS DAM

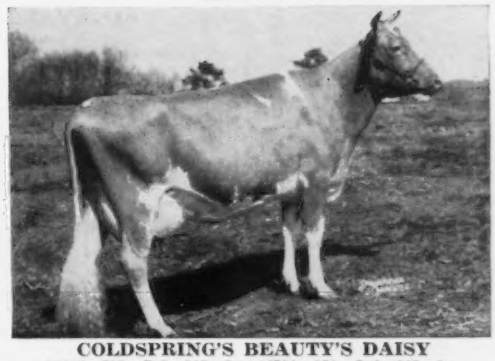

COLDSPRING'S BEAUTY'S DAISY
15395—725—Sr2—365—3x. 16591—838—Jr4—365—3x
She is out of a daughter of Dotty of West Side Farm (E 4 times). *25338—*1329—11yrs—365—3x.

PREDICTOR'S ROYAL (above) and PREDICTOR'S MODEL (below) are both by one of our foundation sires, **COLDSPRING'S BUNNY'S PREDICTOR**, he by McDonald Farms Prediction, Jr. (Prediction and the Coquette, E. family) and out of Coldspring's Romulus' Bunny (E 5 times), 15477—832—7yrs—365—3x.

GRANDVIEW B. PREDICTOR'S MODEL — Born March 30, 1952
27 daughters in our herd. His oldest daughters are now finishing up some good 2-year-old records.

A MODEL

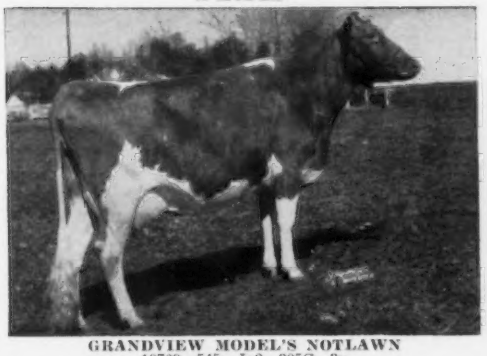

GRANDVIEW MODEL'S NOTLAWN
10769—545—Jr2—305C—3x
THE NOTLAWN FAMILY

ANOTHER MODEL

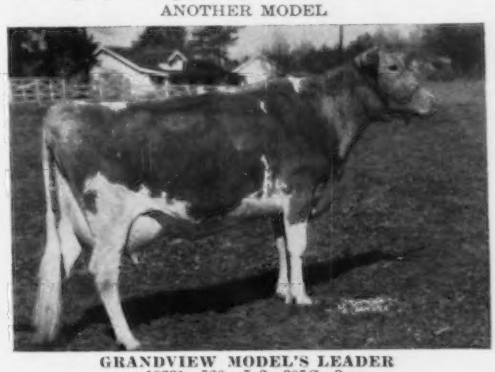

GRANDVIEW MODEL'S LEADER
10331—520—Jr2—305C—3x
She is out of a McDonald Farms Jason daughter.

GRANDVIEW PREDICTOR'S CHIEFTAIN — Born April 13, 1952
Sire: **GRAND VIEW NOBLE PREDICTOR,** a son of Noble Albert of Thorn Hill **(60% of the herd traces to this foundation sire)** and out of McDonald Farms Iloise, 11466—568—Sr4—305C—3x, a daughter of McDonald Farms Prediction.

FULL SISTER TO CHIEFTAIN

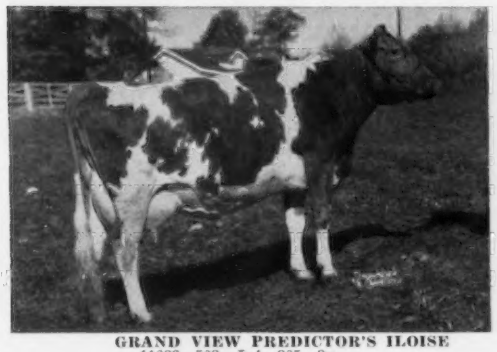

GRAND VIEW PREDICTOR'S ILOISE
11633—562—Jr4—365—3x
13058—613—5yrs—305—3x

HIS DAM

GRAND VIEW PREDICTOR'S ILOISE
18292—803—8yrs—365—3x. 20032—841—10yrs—365—3x. Dam of 8 calves — 4 sons in service. Dam of Grand View Majestic's Consort, *21105—871—Sr4—365C—3x.

STOCK FOR SALE — RICH IN THE BLOOD OF THESE SIRES

T. B. Accredited — N. C. Bang's Free Cert. 799 — Vaccinated

GRAND VIEW GUERNSEY FARMS - Pfafftown, North Carolina

The farm is located 9 miles west of Winston-Salem just off Hwy. 421

O. T. Fowler — Irene Fowler Gambill, Owners
Residence Phone: Winston-Salem Park 2-1448

R. Lewis Alsobrook, Manager
Phone: Office Wabash 4-9745

Strong Cow Families Are Emphasized Behind

Siring size, strength and milk flow

G-98 IDEAL'S **GALLANT**

Bred by and Purchased from Ideal Guernsey Farms, Augusta, New Jersey

Sire: Ideal's Beacon

Dam: Rock Creek Pretty

7- 365 3x 16692 4.9 812 AR

(No Photo Available)

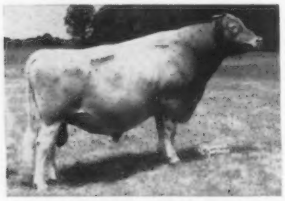

Sires smoothness with milk flow

G-94 IDEAL'S **SELECT**

Bred by and Purchased from Ideal Guernsey Farms

Sire: Gardenville Supreme

Dam: Ideal's L.D.'s Susie

7- 305C 3x 17429 4.9 862 AR

(Former Class Leader)

Siring straight, strong daughters

G-83 IDEAL'S **MARMION**

Bred by and Purchased from Ideal Guernsey Farms

Sire: Ideal's Marshall Lad

Dam: Clara Belle of Lone Pine

5- 365 3x 18820 4.5 846 AR

Sires size and strong fronts

G-87 IDEAL'S **CHALLENGER**

Bred by and Purchased from Ideal Guernsey Farms

Sire: G-83 Ideal's Marmion

Dam: Ideal's Beacon's Cherie

Sr4 365 3x 14797 5.5 *809 HIR

Offspring are stretchy and dairy

G-96 IDEAL'S **SUPERB**

Bred by and Purchased from Ideal Guernsey Farms

Sampled at Ideal Guernsey Farms, Roscoe Torrey, Bristol, Wis., and Burl McPheeters, Sterling, Ill.

Sire: Ideal's Superior

Dam: Ideal's Jewel's Loetta

5- 365C 3x 21258 4.9 1042 AR

(Former Class Leader)

Sire of production and show winners.

G-89 ROSEBUD FARM **CITATION**

Bred by and Purchased from Alvin Hitz and Son, Rosebud Farm, Polk City, Iowa.

Sire: G-70 Boulder Bridge King's Sun Ray

Dam: Rosebud Farm Folly

(VG—Sr2, Sr4; EX—7yrs)

7- 365C 2x 14799 4.2 627 HIR

(Former Class Leader)

Frozen Semen Available. Write for our Selective Mating Policy.

Visitors welcome every day. Located 1 mile west of Shawano on Highway 29.

BADGER BREEDERS COOPERATIVE

These Guernsey Sires at Badger Breeders

G-91 McDONALD FARMS FORE **NOBLE** LAD

Bred by McDonald Farms, Cortland, New York

Purchased from Burl McPheeters, Sterling, Ill.

Sire: McDonald's Foremost Prediction

Dam: McDonald Farms King's Kameo
(D-Sr2; VG-Sr3, 5yrs)

Sr3 365C 3x 13416 4.9 657 AR

Sire of production and show winners

G-93 GOLDEN GRANGE IDEAL **RADAR**

Bred by Everett R. Beaty, Huntington, Indiana

Purchased from J. Gill Gordon, Winamac, Indiana

Sire: McDonald Farms Augusta's Ideal

Dam: Golden Grange R. Evangeline
VG-Sr2; Jr4, 5, 7yrs)

7-8 365 3x 19039 4.4 844 AR

Sire of Strength

G-92 FAIRLAWN HORNET'S **SHEIK**

Bred by Fairlawn Farms, Millis, Massachusetts

Purchased from Valley Oaks Farm, Galt, Calif.

Sire: Fairlawn Actress' Hornet

Dam: Fairlawn H. Coquet
(VG-Sr3, 5, 7, 9yrs; Ex-11yrs)

7-5 365C 3x 16994 5.1 861 AR

Sired dairy character and milk flow

G-99 FAIRLAWN PEER'S MAY **ROYAL**

Bred by Fairlawn Farms, Millis, Massachusetts

Purchased from Don Bullington, Acampo, Calif.

Also used by Roberts Dairy, Elkhorn, Nebraska

Sire: Fairlawn Actorine's Peerless

Dam: Fairlawn Actor's Ithela (Ex-Jr3. Sr4)

Sr4 365 3x 12758 4.8 610 AR

Sires most unusual fore udders and strong front ends

G-100 FAIRLAWN K. **SLOGAN**

Bred by Fairlawn Farms, Millis, Massachusetts

Purchased from Ray Gambonini, Old Adobe Ranch, Petaluma, Calif., and L. E. Vincent, Cloverdale Ranch, Chico, California.

Sire: Fairlawn H. Eastern King

Dam: Riegeldale King's Ladyship
(D-Sr3; E-Sr4, 6, 7yrs)

Jr4 365C 3x 15517 5.5 859 AR

Improves rumps, udder attachments, shoulders and dairy character

G-101 FRANCHESTER KING'S **HORNET**

Bred by Franchester Farms, Lyndhurst, Ohio

Purchased from Adohr Farms, Camarillo, Calif.

Sire: Franchester Kella's King

Dam: Fairlawn K. Gay Levity
(D-Jr4; VG-6yrs; Ex-7, 12yrs)

7- 365 3x 17244 4.9 845 AR

Sires scale, stretch and strong fronts

18 Years of Successful Pioneering In The Business of Breeding Dairy Cattle

Phone 677

SHAWANO — WISCONSIN

Our 1958 Sire Proving Project Bulls

GOLDEN HARVEST K MAJOR

GOLDEN HARVEST K MAJOR

Breeder: Golden Harvest Farm, Bridgewater, Conn.

His Sire

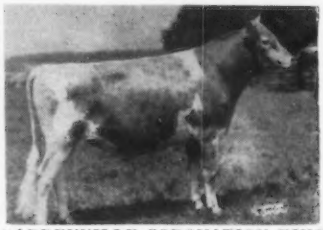

GARDENVILLE CORONATION KING
AGCC Summarized Sire (1956)
80 daus. 139 recs. avg. 9281M 5.3% 490F
59 class. daus. avg. 84.4%

His Dam

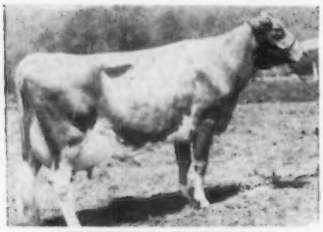

RIVERVIEW GENERAL'S MIGNONETTE
Classified Excellent, 1957, 1958
Jr 2 305C 2x 8027M 423F
Jr 4 305 3x 15,131M 769F HIR

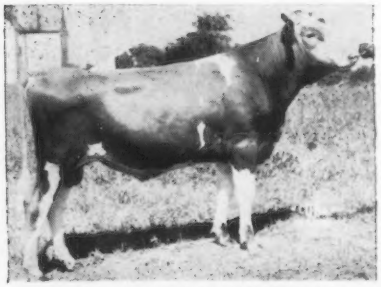

FLYING HORSE M'S CONQUEROR
A full brother to: Flying Horse M's Joy
3-7 365d 3x 21,971M 1162F

FLYING HORSE M's CONQUEROR

Breeder: Flying Horse Farm, South Hamilton, Mass.

His Sire

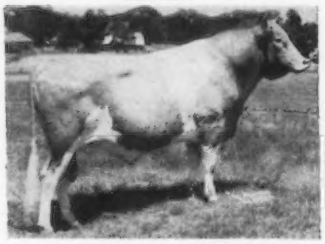

FLYING HORSE MUSICMAKER
14 tested daus. 10 daus. over 500 lbs. F
3 daus. class. 2 VG, 1 Des.

His Dam

HAVEN HILL MELBA'S JOY
Jr 2 365d 3x 12,984M 715F
Sr 4 365d 3x 16,763M 972F

DEEP LAKE FLASHY
A full brother to: Adell Farm Stella's F. Charity, Ex.
Jr 2 365C 3x 14,946M 744F
Sr 3 305C 3x 13,915M 669F
Sr 4 305 2x 15,513M 744F
(pending)

DEEP LAKE FLASHY

Breeder: Jeanne S. Delevett, Redding, Conn.

His Sire: **FRITZLYN JEANETTE'S FLASH.** Highest summarized sire of the breed in milk & fat. 12 rec. avg. 12,782M 5.1% 651F (305—2x—ME)
His Dam: **GRASSLAND HIWOOD D-STELLA.** Sr2—365C—706—8936M—422F—HIR. Sr3—365—2x—10,806M—463F—HIR. 5yrs—305—2x—11,512M—545—HIR. 7yrs—365—2x—15,258M—682F.

WRITE FOR SERVICE INFORMATION.

CENTRAL OHIO COBA SELECT SIRES BREEDING ASS'N

1224 Alton-Darby Rd. **Phone: TR 8-5333** **Columbus 4, Ohio**

For Udder Improvement

FRANCHESTER FREE STERLING

FRANCHESTER FREE STERLING

- Siring Outstanding Uniformity Of Well-Shaped and Strongly Attached Udders.

COBA Proof (AR, HT Rec.): 6-26-56

13 daus.	18 rec. avg.	10,455M	4.8%	506F
13 dams	34 rec. avg.	10,289M	4.7%	486F

AB daus. are now milking, and first reports are very encouraging.

AGCC Summarized Sire (305d 2x M.E.) — 22 daus. 32 recs. avg. 9,682M 4.8% 463F.
7 officially class. daus: 2 VG, 4 Des.

His Sire. **Langwater Freeman**
51 AR daus. 29 PR sons
3 over 800, 8 over 700, 13 over 600
34 over 500 lbs. fat
34 class. daus. 2 Ex., 12 VG, 14 Des.

His Dam: **Marigot of Starr Farm**

Jr 3	365C	3x	15,284M	921F
Jr 4	365C	3x	14,885M	926F
Mature	365C	3x	15,203M	956F

- Service also available to Franchester Handy Milkmaker, Bronze Arrow Gladiator, Blakeford Transfer, and Fritzlyn Jeanette's Flash. Write us for extended pedigrees and service information.

OUR LOW FROZEN SEMEN PRICES

For each shipment of 1-30 ampules only $7.50 each. 31 or more ampules only $5 each. Transfer and Flash $10 per ampule. All prices F. O. B. Columbus, Ohio.

STERLING DAUGHTERS

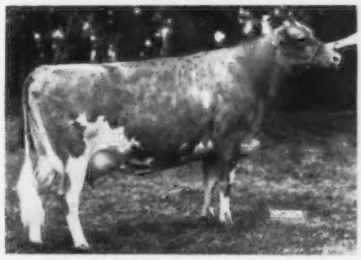

TAGALONG'S VIOLET, DES.

Sr 2	305C	2x	9040M	5.2	472F
Sr 3	365	2x	9461M	5.0	475F

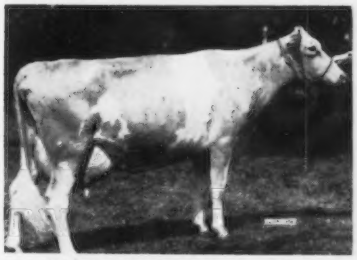

TAGALONG'S VELVET, DES.

Jr 2	305C	2x	8937M	4.8	427F
Jr 3	365C	2x	12,858M	4.9	627F

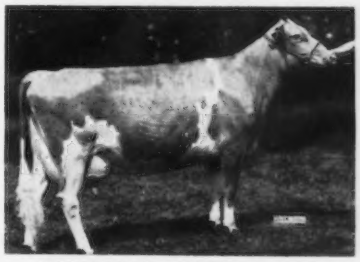

TAGALONG'S GRACIOUS, DES.

Jr 2	305C	2x	7878M	5.2	410F
Jr 3	365C	2x	9776M	5.3	522F

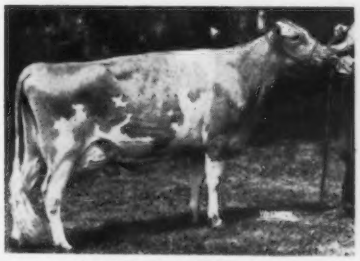

TAGALONG'S PEGGY, VG

Jr 2	365	2x	13,219M	4.6	608F

CENTRAL OHIO COBA SELECT SIRES **BREEDING ASS'N**

1224 Alton-Darby Rd. **Phone: TR 8-5333** **Columbus 4, Ohio**

SECO FARMS

ARCADIA · MISSOURI

In The Beautiful Arcadia Valley

Federal Accredited 540906 — Vaccinated — Negative

THESE THREE SONS OF FAIRLAWN ACTOR'S FORWARD IN SERVICE

SECO FORWARD'S ROYALIST

Born August 13 1953
His first daughters on test doing very well.

FULL BROTHERS

SECO FORWARD'S REX

Born November 14, 1955
His young daughters are most promising.

Their Sire: **Fairlawn Actor's Forward, AR.** 43 daus., 74 rec. M.E.—305—2x av. 9229 M, 4.9%, 454 F, 40 daus. classified av. 84.3%. He is by Fairlawn Peerless Actor, a Gold Star sire, 84 daus., 194 rec. M.E.—305—2x av. 10526 M, 4.9%, 511 F, 69 daus. classified av. 84.4%, out of Fairlawn F. P. Gusta, VG 4 times, 4 records av. 13863 M, 669 F, all over 600 including 15807—784—6yrs—365C—3x.

Their Dam

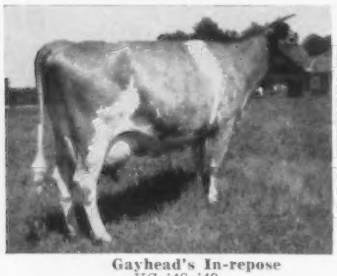

Gayhead's In-repose
VG '48 '49
12027—527—Jr2—365C—3x
14470—642—Sr4—365C—3x
12876—588—6yrs—365—3x
3 AR daughters

Their Dam's Dam

Gayhead's Lady Rosa, VG '48
14075—809—C—3x, 15557—796—A—3x. 5 AR daughters include a full sister to In-repose, Seco Rosette, VG '47 '55, 14828—833—5yrs—365C—3x, at Normandy Farms.

Their Full Sister

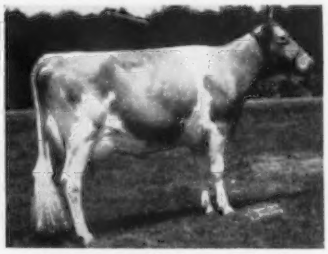

Seco Forward's Posey, VG '56
14917—777—Sr3—365—3x. 1st 3-year-old, Best Uddered Cow, Missouri State Guernsey Show and Missouri State Fair, 1955.

SECO FORWARD'S ROMEO

Born August 6, 1956

Sire of All 3 Bulls

Fairlawn Actor's Forward
1st Jr. Get, Missouri, 1955. 2nd Sr. Get, Missouri, 1955. Now in service at M.F.A. Dairy Breeders, Springfield, Mo.

Romeo's Dam

Gayhead's In-roseate
VG '48 '49
12379—678—Jr3—365—3x,, 11126—603—5yrs—365—3x. 3 AR daus. include a full sister to Romeo, Seco Forward's Pansy, VG, 5 records av. 12473 M, 645 F.

Full Sister to Romeo

Seco Forward's Pansy
VG '56 '57
11116—577—Jr2—365—3x
11551—620—Jr3—365C—3x
10491—565—Sr4—365—3x
14583—742—5yrs—365C—3x
14625—723—7yrs—365—3x

SONS AND OCCASIONALLY DAUGHTERS OF THESE SIRES FOR SALE

VISITORS ALWAYS WELCOME

SECO FARMS — Arcadia, Missouri

Federal Accredited 540906 . . . Vaccinated—Negative — **GUY E. KENNEDY, Manager**

FULLER FARMS ★ *Shelbyville, Indiana*
Route 2

THE MALE HALF OF OUR HERD IS HEADED BY A GRANDSON OF DOUGLASTON LADY AUGUSTA

McDONALD FARMS FORE PEERLESS

Born February 20, 1950

21 daus. classified av. 85.1%, 3 E, 9 VG, 6 D, 3 A.

1st Sr. Get, Ky., 2nd, Ind., 1958. 2nd Sr. Get, Mid-South, 1958. 1st Sr. Get, Ky., 2nd Tenn., 1957. Second Jr. Get, Ky., Tenn., 3rd, Ohio, Ind., 1957. He is by McDonald's Foremost Prediction, AR, a son of Douglaston Lady Augusta, E '47 '48, 12106—607—Jr3—365—3x, 4 Excellent daughters.

His Dam

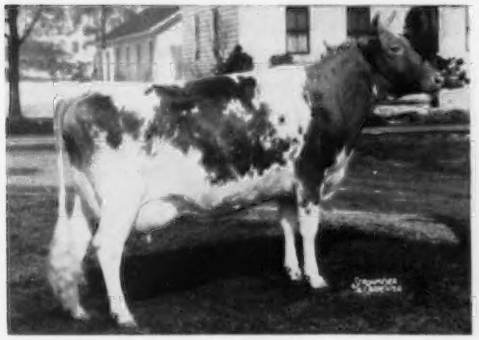

McDonald Farms S. Kanova, VG '50 '52
10664—627—Jr2—365—3x
10086—608—Jr4—305C—2x
10293—601—5yrs—305C—2x
13743—751—8yrs—365C—3x

A Daughter

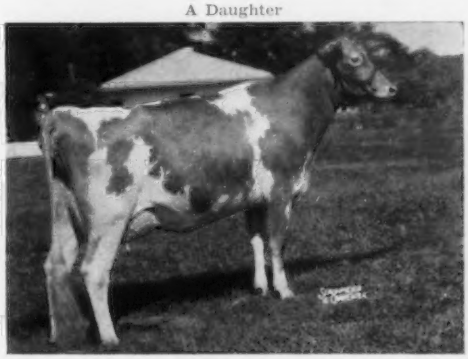

Fuller Farms Peerless Onita, E '55 '56 '57
14367—754—Sr3—365—2x
1st 5-year-old, 2nd Best Udder, Ky., 1958. 1st Aged, Sr. and Gr. Ch., Best Udder, Mid-South, 1958. Her paternal sister, Fuller Farms Peerless Mayme, E '57, 1st 4-year-old, Sr. & Gr. Ch., 1st Best Udder, Ky., 1958. Onita is a full sister to one of our sires, MONITOR, below.

HERMITAGE VIEW S. IDEAL

Born July 26, 1956

Sire: **Fairlawn K. Senator, AR.** 25 daus., 39 rec. M.E.—305—2x av. 9402 M, 5.1%, 478 F. 20 daus. classified av. 85.3%. By Fairlawn H. Eastern King, AR, a Gold Star Sire, 85 daus., 203 rec. M.E.—305—2x av. 10348 M, 5.2%, 536 F. 62 daus. classified av. 85.0%.

His Full Sister

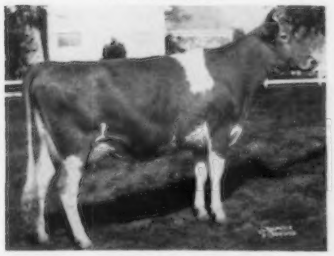

Hermitage View S. Melbetta
Excellent '55 '57
10975—590—Jr2—365—3x

His Dam

Hermitage View Maxim Melba
Excellent '53 '54 '55
12440—587—Sr3—365C—3x
11494—555—Sr4—305C—3x

His Full Sister

Hermitage View S. Melbretta
Very Good '55
10679—540—Jr2—365—3x

FULLER FARMS DYNAMIC ACTION

Born October 18, 1954

Sire: **McDonald Farms Golden Lad, AR.** A maternal brother to McDonald Farms D. Monogirl, E 4 times, 16376—894—5yrs—3x.

Dam: **Eagle Valley Appollo's Coy** (VG '52 '54 '57)
13342—571—Jr3—305C—3x, 14248—616—Jr4—365—3x.
Dam of Eagle Valley H. Corana, E '54, 13684—692—5yrs—365C—3x.

FULLER FARMS PEERLESS MONITOR

Born January 10, 1955

Sire: **McDonald Farms Fore Peerless** (above)

Dam: **Fuller Farms Monita**
11007—537—Jr2—365—3x
10935—518—Jr3—305C—3x
10142—515—5yrs—305C—3x
5 AR daughters include Fuller Farms Peerless Onita (above).

BREEDING STOCK FOR SALE — VISITORS WELCOME

P. E. KEFFABER, Manager — A. G. BRUNING, Herdsman

A PROVED SIRE

6 crosses to Traveler. 11 daughters classified, 1 Excellent—7 Very Good

WANDAMERE ANSON'S BOND
Born June 8, 1949

1st Aged, Res. Sr. & Gr. Ch., Oregon, 1952
1st Aged, Sr. & Gr. Ch., Oregon, 1953
1st Jr. Get, Oregon, 1952, 1953

BOND is a large bull siring extreme sharpness and stretch in his daughters—the first eight in milk have good udders and did well.

He is by the best son of Ann Veronica and out of the very strong cow family, pictured below. His three-quarter sister, Wandamere Anson's Bonnie, that was by Anson and out of Bonnie Jean, was Excellent and a persistent show winner.

A STRONG LINE OF SHARP, GOOD-UDDERED, PRODUCING COWS

His Dam

Wandamere Jean's Bonnie
14492—772—Jr3—365C—3x

His Granddam

Wandamere Bonnie Jean
12066—594—AAA—305C—2x, 14220—682—Jr2—365C—3x. 1st prize 3-year-old, P. I. E., Oregon, 1941. 2 AR sons, 2 AR daughters include a ¾ sister to Bond, Wandamere Anson's Bonnie (E '48).

His Great Granddam

Bonnie of Delphi Dell
16355—816—A—365—3x
16256—864—AA—365C—3x
3 AR daughters include, Wandamere Bonnie, 17182—813—D—365—3x.

A VERY GOOD—BLUE RIBBON WINNING
BOND DAUGHTER
WANDAMERE BOND'S HELENA

Very Good '55
15063—675—Sr2—365—3x

1st prize 3-year-old, Pa. Guernsey Show, 1956.
2nd prize 3-year-old, N. J. State Fair, 1956.

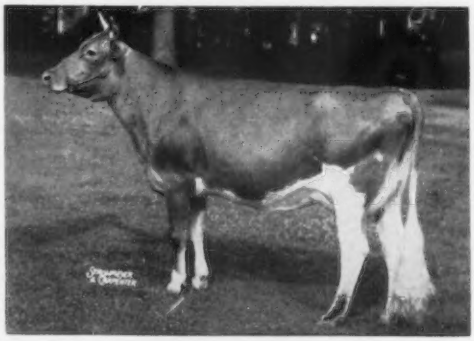

3 More BOND Daughters—1 Excellent—2 Very Good

Wilsona Farms Clara (E '56)
8021—438—Sr2—HIR—298C—2x
9546—519—Sr3—HIR—365—2x

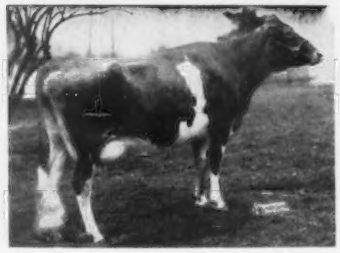

Wandamere Bond's Mirth (VG '55)
13803—674—Jr2—365C—3x
14349—669—Jr3—365—3x

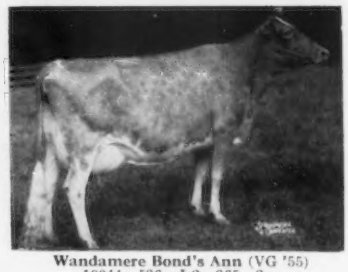

Wandamere Bond's Ann (VG '55)
10044—536—Jr2—365—3x

BOND brings in 6 crosses to Langwater Traveler (more Holliston blood) plus another cross to Langwater Steadfast and 2 crosses to Queen of the East (same blood as found in our Coronet's Lincoln bull).

In 1957 Bond's Junior Get of Sire won first at the Atlantic Rural Exposition and a daughter, Wyno Bond's Becky, was first prize Senior Yearling and Junior Champion, Atlantic Rural Exposition, 1957. His Senior Get of Sire was second in Oregon in 1957.

BOND SONS DO WELL . . . Wandamere Bond's Defender was Honorable Mention All-American Two-Year-Old in 1954. He was first prize two-year-old Bull at Oregon and the Pacific International in 1954. In 1955 he returned to the tanbark and was first Aged Bull, Senior and Grand Champion in Oregon and the Pacific International. In 1956 he was again first prize Aged Bull and Reserve Champion at Oregon. Full brothers to Defender are in service at Cloverlawn and Sargeant Farms.

It will pay you to make your next herd bull a son of Wandamere Anson's Bond

HOLLIKNOLL FARM

"THE HOME OF QUAIL ROOST ROSE MAXIM GUERNSEYS"

W. M. CAMP
OWNER

FRANKLIN, VIRGINIA
TELEPHONE 8202

QUAIL ROOST MAXIM'S MAY ROSE — QUAIL ROOST ROSE MAXIM

BOND In Addition To LINCOLN—TRAVELER And BARON Make Up Our Team At Holliknoll

Their 3 Dams Average 17942 M—926 F

BOURNEDALE CORONET'S LINCOLN

The best of proved **Maxim** breeding plus the proved Coronet family. This bull is siring production. His first daughters to freshen at our farm have milked up to 50 lbs. per day on 2x.

Sire: **Bournedale Golden Abe Lincoln**

Dam: **Bournedale Princess Coronet**
15073—764—EE
18859—1019—Jr4—365C—3x

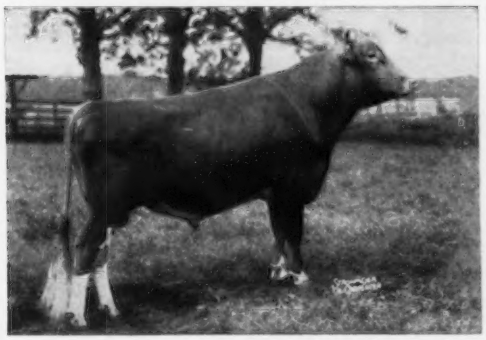

HOLLIKNOLL MAJESTY BARON

1st Senior Yearling & Junior Champion, A. R. E., 1956. 1st Senior Yearling, Junior and Reserve Grand Champion, Dixie Classic, North Carolina and South Carolina State Fairs, 1956.

Sire: **Holliknoll Maxim Noble Majesty**

Dam: **Delwake Norma**
Excellent '54 '55 '57 '58
5 records average 17279 M—823 F
*20480—*1125—9yrs—HIR—365—2x (pending)
10th in milk, 8th in fat. 3rd Aged, A. R. E., 1955.

A Traveler Daughter

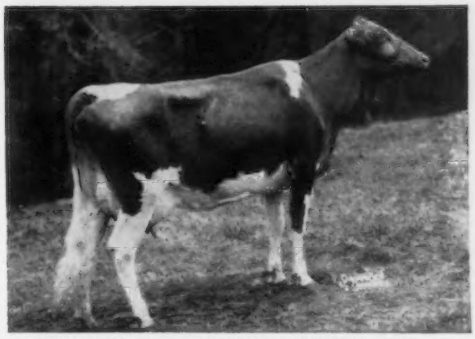

HOLLIKNOLL PROUD AUDREY [VG '58]
*14532—684—Jr3—HIR—305—2x, 10th in milk

QUAIL ROOST PROUD TRAVELER

Owned jointly with Pine Grove Dairy Farms. His first daughter here at Holliknoll, Holliknoll Proud Audrey (VG '58), made a Class Leading record of *14532—684—Jr3—HIR—305—2x, making her 10th place in milk.

Sire: **Chicona Pablo, AR**

Dam: **Darigold Lucy**
Excellent '49 '51
14488—633—10yrs—365—2x

Sire: **Hilltop Butterfat Count, AR**
31 daus. 74 rec. ME—305—2x av.
11442 M, 4.7%, 534 F. 14 classified av. 88.2.

For the complete HOLLIKNOLL STORY, send for our farm booklet.

VISITORS ALWAYS WELCOME

W. M. CAMP
Owner

Federal Accredited 339992
State Bang's Free No. 1007

ROWLAND R. BEAUVAIS
Manager

Wethersfield

OUR FATHER AND SON TEAM ARE DOING A GREAT JOB IN OUR HERD — NO WONDER

FATHER IS BY A GOLD ★ SIRE OUT OF A GOLD ★ DAM

IT WON'T BE LONG BEFORE HOLLISTON IS ALSO A GOLD ★ SIRE

FAIRLAWN ACTOR'S HOLLISTON

His 7 nearest dams average 13331 M, 724 F
His 10 Excellent half-sisters average 15406 M, 765 F
31 daus., 46 rec. ME—305—2x av. 9536 M, 5.2%, 493 F

GOLD STAR SIRE

Fairlawn Peerless Actor

84 daus., 194 rec. ME—305—2x av. 10526 M, 4.9%, 511 F, 69 class. daus. av. 84.4%, 10-E, 27-VG.

By Green Meadow Peerless, AR, out of Bright Lad's Actress, E '47, 19146—980—Jr4—365—3x.

A DAUGHTER

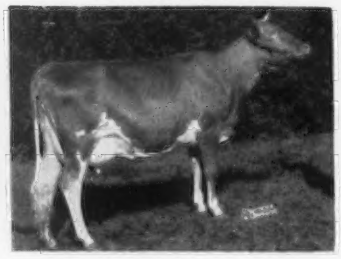

Wethersfield H. Sonja

13143—648—Jr2—365—3x Honorable Mention All-American 2 Yr. Old, Sr. & Gr. Ch., Topsfield, 1st 2-Yr.-Old, E.S.E., 1955.

GOLD STAR DAM

Riegeldale King's Blanche

Very Good '47 '48 '49 '51, 14609—761—Jr2—365C—3x, 15244—841—5yrs—365C—3x. Sold for $9,000 in 1953. 3 daus., 10 rec. ME—305—2x av. 12479 M, 679 F, classified av. 89.2.

His Excellent Dam

WETHERSFIELD ACTOR

His first 5 daughters to complete test, all 2-year-olds av. 9912 M, 493 F, ME—305—2x. Some of his daughters now milking over 60 lbs. per day.

Sire: **Fairlawn Actor's Holliston** (above)

Dam: **Antietam Sonsie,** E '47
11857—580—Jr2—365—3x
13208—604—Jr4—365C—3x
Sold for $4,300 in 1945.

FROZEN SEMEN FOR SALE AT REASONABLE PRICE

SEND FOR COMPLETE INFORMATION

Federal Accredited No. 223191 — Mass. Bang's Free Herd No. 49

Telephone: Danvers 101-W

REX O. LePARMENTIER — **WETHERSFIELD, DANVERS, MASS.** — A. M. GOEDECKE, Herd Manager

A Maternal Brother To The World's Record Cow, Langmeadow Minnie, Now In Service At Roes-Mor

LANGMEADOW EXCELLANCE

Born February 28, 1952

His 3 nearest dams av. 15117 M — 724 F

2nd Aged Bull, Michigan, 1956. His daughters in the Patterson herd have beautiful udders and are milking very well.

SIRE
Langmeadow Envy's Royal
Jr. Ch., Mich., 1951. Sr. & Gr. Ch., Mich., 1952, 1954. A son of Caumsett King Royal, out of Willow Brook Monarch's Envy. Excellent '56 '57—VG '50 '52. 9 records including 17835—789—8yrs—HIR—305C—2x.

DAM
Langmeadow Ambi (Very Good '52 '56 '57)
8 consecutive records. 12357—655—Sr4—HIR—684 T.M. 14242—740—6yrs—HIR—365—2x. 3 daughters, all with Class Leading records. Langmeadow Minnie, *26635—*1461—8yrs—HIR—365—2x, World Record, all breeds, in fat, 2x.

Some Of Our Top Cows In Calf To Excellance — All Classified Excellent

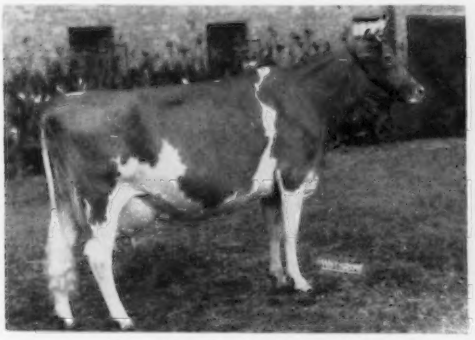

Roes-MOR Flame's Lady Fair
Excellent 5 times
6 records include:
12952—736—5yrs—HIR—365C—722
Dam of Roes-MOR Aggressor Fairy, 12230—665—4yrs—DHIA—365—2x. VG '55.

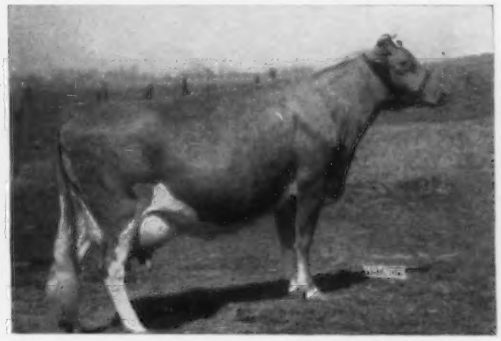

Roes-MOR Rose's Dimple
Excellent '54 '55—VG '53
14170—679—7yrs—DHIA—365—2x
2 Excellent daughters: Roes-MOR Flame Delight, E '53 '54. 11594—567—Jr3—365—3x; Roes-MOR Victor Dina, E '54 '55 '57. 11230—501—6yrs—DHIA—339—2x. Dimple is a maternal sister to Roes-MOR Victor's Lilac, E '53 '54 '55. 12606—599—Jr3—HIR—365—2x.

Roes-MOR Victor Dina
Excellent '54 '55 '57—VG '53
9769—428—Jr2—HIR—365C—714
9927—445—Jr3—HIR—305C—2x
9989—434—Jr4—HIR—305C—2x
10544—477—5yrs—HIR—305C—2x

Roes-MOR Flame Delight
Excellent '53 '54—VG '55
11594—567—Jr3—365—3x
Dam of Roes-MOR Butterfinger Deela, VG '55, 12340—614—4yrs—DHIA—362—2x.

STOCK FOR SALE - - - VISITORS ALWAYS WELCOME

T. B. Free — Bang's Vaccinated **(Farm 1 mile north and ½ East of Town)** **ROSECHLEY BROS.**

ROES-MOR FARMS — Flanagan, Illinois

M - Melvin
O - Orie
R - Roy

BREN BERN FARM

5 miles south of Newtown on Route 25

TAKE A LOOK AT OUR GREAT PROVEN SIRE — HIS DAUGHTERS — AND HIS HIGH LEVEL PROOF

HE IS FOR SALE

McDONALD FARMS LE REWARD

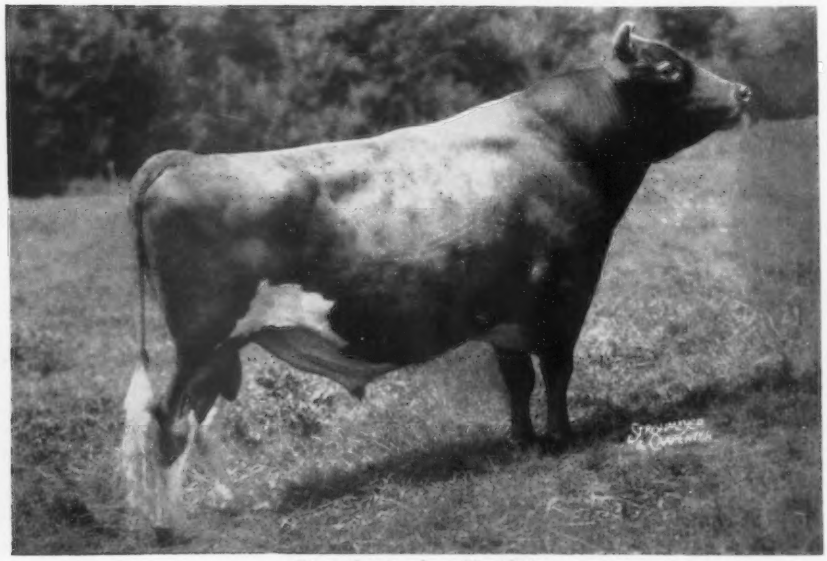

Born September 29, 1951
He has 25 daughters in our herd.
His A.G.C.C. Dam-Daughter Comparison (M.E.—305—2x)

12 Daus.	13 Rec. Av.	10696 M	5.2%	558 F
12 Dams	48 Rec. Av.	10038 M	5.0%	503 F
INCREASE		+658 M	+.2%	+55 F

13 Daughters Classified Average 84.0%
6 Very Good, 5 Desirable, 2 Acceptable

Sire: **McDonald Farms S. Leader, AR.** A son of McDonald Farms Della, E 3 times, 1st Aged, Sr. & Gr. Ch., E.S.E., N. Y., 1948, 15700—681—AA—3x.

Dam: **McDonald Farms King's Lotus,** VG '52
11902—681—Jr2—365C—3x
12877—715—Sr3—365—3x

HERE ARE SIX REWARD DAUGHTERS

Bren Bern Re Soubrette, VG '57
10596—503—Jr3—HIR—305—2x

Bren Bern Re Sunora, D '57
13017—654—Jr3—HIR—365—2x

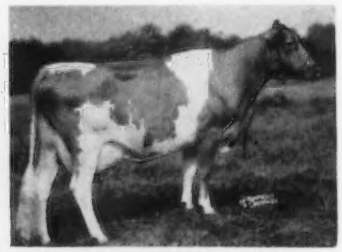

Bren Bern Re Frostine, VG '57
9324—445—Jr2—HIR—305—2x

Bren Bern Re Anna, VG '57
10742—582—Sr2—HIR—365—2x (pending)

Bren Bern Re Dolly, VG '57
9052—441—Jr2—HIR—305—2x

Bren Bern Re Lute, VG '57
9331—497—Jr2—HIR—365—2x (pending)

We Invite You To Visit Our Herd Soon And See Some Real Good Daughters Of A Real Top Bull

EUNICE BERNHARD, Owner
CARROLL CHASE, Manager

STEPNEY, CONNECTICUT

FLORIDA Guernseys

Florida Guernsey Cattle Club
John H. Cone, Secretary
Plant City

Bomaje
Boutwell-Matheson, Inc.
Stuart

Dinsmore Dairy
Dinsmore

Schmid's Guernsey Farm
Walter Schmid
Sarasota

Bayou Vista Farm
Wilbur J. & Kathryn W. Casey
Largo

Cone's Dairy
J. H. Cone
Plant City

Lay Laine Farm
Carroll L. Ward, Jr.
Goldenrod

Stebbins Farms
Donald E. and Elmer M. Stebbins
Land O'Lakes

BOMAJE — STUART, FLORIDA

BOUTWELL-MATHESON INC., Owners
EARL JENSEN, Manager, Tel. 1483J Office Phone Stuart 1483W — FRANK ZORN, Herdsman
Located at Stuart Exit of Florida Sunshine Parkway or 1 mile S. and 4 miles W. of Stuart.

One Of Our Sires, Rich In Green Meadow Breeding, By A Maternal Brother To Nyala Ermine's Bonanza

NYALA COASTAL KING — Born January 15, 1953

Sire: **Fairlawn Ermine's King.** By Fairlawn H. Eastern King, AR, a Gold Star sire, out of Fairlawn Peerless Ermine, VG 3 times, 4 records av. 16485 M, 826 F.

His Sire's Full Sister

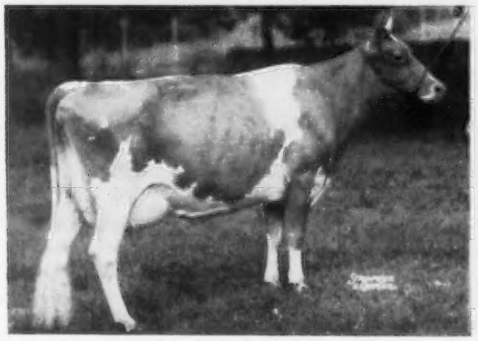

Fairlawn K. Glory, E 5 times
13414—622—Jr2—365C—3x
17244—815—Jr4—365C—3x

His Dam

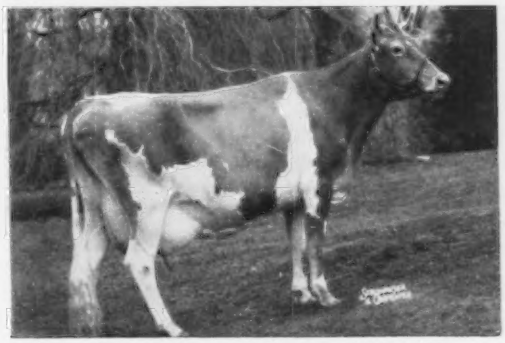

Nyala's Supreme Clover, VG '48 '49
14313—747—Sr4—305C—3x
15506—813—9yrs—365C—3x

BREEDING STOCK FOR SALE — VISITORS WELCOME
HERD ON HIR TEST

GREEN MEADOW BREEDING

CONE'S DAIRY FARM — Plant City, Fla.

OVER 200 HEAD OF GUERNSEYS
175 MILKING
Tel. 2-8111

JOHN H. CONE, Owner — **Farm located 1 mile E., 3 miles No. of U. S. 92**

2 OF OUR SIRES THAT TIE IN CLOSELY WITH THE GREAT COWS — BRIGHT LAD'S ACTRESS AND FAIRLAWN PEERLESS ERMINE

EDISTO FARMS M. JEWELLER

Born August 24, 1955

Sire: **Nyala Prince's Majestic, AR.** A maternal brother to Nyala Ermine's Bonanza. 10 daus. cl. av. 87.5%, 11 daus. M.E.—305—2x av. 12259 M. 621 F. a son of Ermine.

His Dam

Fairlawn Actor's Joan, VG '51 '53 '56
12631—599—Sr2—365C—3x, 10298—474—7yrs—339C—2x
1st Aged, S. C., SE.W., Gr. Ch., SE.W., 1954.

SONESTA H. COUNT

Born June 10, 1953

Sire: **Fairlawn Actress' Hornet. AR** 38 daus., 69 rec. M.E.—305—2x av. 9490 M. 4.8%, 451 F. 22 daus. cl. av. 83.4%.

His Sire's Dam

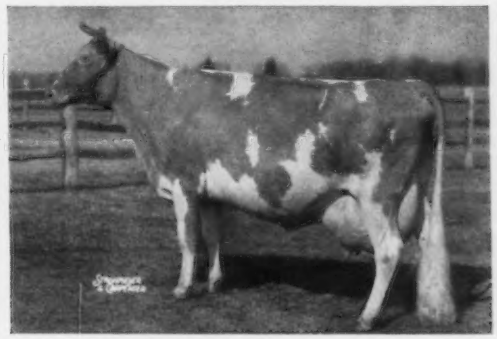

Bright Lad's Actress, E at 13 years
11915—584—Jr2—365—2x, 19146—980—Jr4—365—3x
Former Class Leader milk & fat

Dam: **Coronation Majestic Hopeful**
13569—694—6yrs—365C—3x
By Coronation Melba's Majestic, AR.

We Invite You To Visit Our Herd Any Time—Herd Classified And On HIR Test

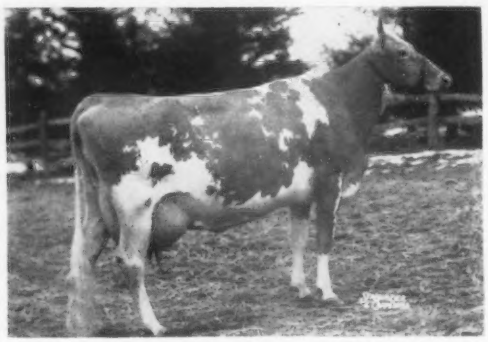

Fairlawn Peerless Eastern Rose (E '47 '48 '49 '51)
15935—762—6yrs—365—3x

DAM of **WOODLANDS GOLD STEADFAST**
the last bull out of **EASTERN ROSE**

SIRE'S DAM is **McDONALD FARMS HELENA**
17081—734—8yrs—365—3x

HER DAM is **McDONALD FARMS ELCENA**
15994—770—Sr4—365C—3x

A DAUGHTER of **DOUGLASTON LADY AUGUSTA**
(E '47 '48) 12106—607—E

FOR DAUGHTERS LIKE THESE, write

WOODLANDS — Amelia 4, Va.

FOR SALE — A PROVEN SON OF KING

★ **WILGORLAN FARMS DESIGNER** ★

Born January 26, 1952

7 classified daus., 2 VG, 2 D, 2 A
8 classified dams, 1 VG, 6 D, 1 A

Actual av. of dams & daus. rec.

11 Daus. 12 rec.	8854 M	442 F
11 Dams 45 rec.	7568 M	364 F
Difference	+1286 M	+78 F

Sire: **Gardenville Coronation King, AR**

Dam: **Mill Creek's Daisy Girl,** VG
4 rec. av. 11789 M, 654 F.

Send for complete information and dam-daughter sheet comparing individual records and classifications.

RAELYN FARM

RAYMOND BOCKBRADER **Pemberville, Ohio**

Another "Big" Journal!

But we still have time to print that Christmas stationery if you *order right away!*

TRANSCRIPT PRINTING CO.
Peterborough, New Hampshire
Printers of The JOURNAL

ROBINDELL GUERNSEYS

Nine Maryann bulls with artificial and multiple-herd summaries over 9700 and/or 489 are influencing our herd. 9372—462 DHIA average, 85% plus home-bred. Six cows over 600, 2x, HIR, they trace 21 times to Pansy's Maryann.

C. A. ROBINSON & SON, Rt. 1, Box 123
Sequim, Washington

MARY K GUERNSEY FARM

Our Junior Sire Stems From The Royal's Rose Family —

Lucky Acres R. Flash's Romeo
Born July 14, 1956

Sire: **Alpine Rose V. Faith's R. Flash**
Half-brother to Alpine Rose Royal Quaint, 10211—571—Sr3—HIR—365—2x.

His Maternal Sister

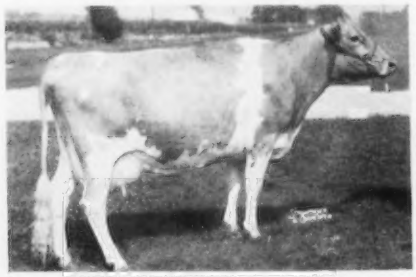

Comedian's Lou of Lucky Acres
*14259—*740—Sr2—365C—2x
Class Leader both milk and fat 10th place

Dam: **Foremost Footprint's Rose,** VG '51
4 records including
14914—794—5yrs—365—2x

Next Dam: **Foremost Royal's Rose**
17685—*994—Sr3—365C—3x
Former Class Leader
15265—*839—Sr4—305C—3x
Class Leader 6th place

Stock For Sale — Visitors Welcome

Jack Baker, Owner **R. 1, Hollansburg, Ohio**

FORGES FARM GUERNSEYS

In continuous operation since 1910, and still going strong, almost continuous AR testing. During this time many enviable AR records have been completed, also Show Ring winnings. Herd now closely culled for production and type. Animals of both sexes mostly in offer.

See our bull list this issue.

Plymouth is the home of the Mayflower and the Plymouth Plantation.

Visit our herd and see these added attractions.

FORGES FARM INC.
Plymouth, Mass.

Thomas W. Prentice John Prentice
Thomas W. Prentice, Jr.

FLORIDA GUERNSEYS

1935 — LAKE VIEW DAIRY — 1958

A HOME-BRED HERD OF 175 HEAD
Located 1½ miles N. W. of Eustis on Old Hwy. 19

OUR SENIOR SIRE AND FOUR SONS COMPRISE OUR BULL BATTERY

WOODACRES BRIGHT METEOR
Born June 1, 1949
10 sons sold or used for herd sires.
71 daughters still in our herd.
Sire: **Langwater Bright Lad.** By Langwater Commando, AR, out of Langwater Brightness, 14589—663—Sr4—365C—3x.

His Very Good Dam

Woodacres Royal Milkmaid, VG 4 times
16918—815—Jr4—365C—3x, 18389—917—5yrs—365C—3x
21088—1089—8yrs—365—3x
Next Dam: **Woodacres Steadfast Vivian** (E '50)
16254—817—5yrs—365C—3x

OUR FIRST REGISTERED FEMALE

MISTLETOE'S BEAUTY
She left 13 purebred progeny in our herd including 7 AR daughters that included:

LAVIDA LADY MAROSE
12024—596—Sr4—365—2x
12139—541—6yrs—365—2x
11810—511—8yrs—365—2x
2 daus. av. 8121 M, 429 F—2x

LAVIDA JEWELLER'S MISTLETOE
8399—353—8yrs—305C—2x

2 daughters:
LAVIDA PRINCESS MIMI
11296—533—7yrs—365—2x

LAVIDA LADY MIRIAM
11336—514—7yrs—305C—2x
12975—562—8yrs—365—2x
1 son. 5 daus. in herd by Meteor

SOME OF THE SIRES USED IN OUR HERD:

DINSMORE KNIGHT, AR
DINSMORE ERNST
DINSMORE JEWELLER
RIEGELDALE EMORY'S NOBLE

BREEDING STOCK FOR SALE — VISITORS WELCOME

T. STIN HASELTON
THOMAS O. HASELTON } Owners

EUSTIS, LAKE COUNTY, FLORIDA

PRESENTING OUR THREE GREEN MEADOW SIRES

THEY ARE TYPICAL OF THE BULLS WE HAVE USED FOR YEARS

SHAD BLOW K. BARON
Born March 1, 1954
From the ERMINE and the GLORY families.
Sire: **Fairlawn H. Eastern King, AR Gold Star Sire**
85 daus., 203 rec. M.E.—305—2x, 10348 M, 5.2%, 536 F, 62 cl. av. 85%. By Green Meadow Hornet, out of Franchester Saffron, 13987—795—A—3x.

His Dam

Fairlawn Actor's Ermine
13301—608—Jr2—365—3x
15882—801—Sr3—365C—3x
15829—827—6yrs—365—3x

FAIRLAWN HORNET'S KENYON
Born January 30, 1954
From the ACTRESS and the DAISY families
Sire: **Fairlawn Actress' Hornet, AR**
38 daus., 69 rec. M.E.—305—2x av. 9490 M, 4.8%, 451 F, 22 cl. av. 83.4%. By Green Meadow Hornet, out of Bright Lad's Actress, E, 19146—980—Jr4—365—3x.

His Dam

Maple Lawn's Baron Daisy
Excellent '51 '53 '55 '57
17792—885—7yrs—365C—3x
15724—811—8yrs—365—3x
Honorable Mention All-American Aged Cow, 1954.

SHAD BLOW TYRANT
Born October 20, 1953
From the ACTRESS and the GUSTA families.
Sire. **Fairlawn Peerless Actor, AR Gold Star Sire**
84 daus., 194 rec. M.E.—305—2x av. 10526 M, 4.9%, 511 F, 69 cl. av. 84.4%. By Green Meadow Peerless, out of Bright Lad's Actress, E.

His Dam

Fairlawn F.P. Gusta
VG 4 times
13189—653—Jr2—365—3x
13466—634—Jr4—305C—3x
15807—784—6yrs—365C—3x

1942 WE BOUGHT A BEAUTIFUL DAUGHTER OF LANGWATER COLONIAL. WE HAVE HER 14-YEAR-OLD DAUGHTER BY GRASSLAND ORION AND THIRTY OF HER PROGENY INCLUDING SIX GENERATIONS OF FEMALES, SIRED BY THE BEST OF GRASSLAND, FLYING HORSE, AND FAIRLAWN BULLS. EMINENT JUDGES ARE VERY IMPRESSED BY THIS FAMILY AND SAY WE ARE LAX IN NOT DEVELOPING THIS FAMILY AND BRINGING IT TO YOUR ATTENTION. YOU WILL HEAR MORE FROM THIS FAMILY. GET IN ON THE GROUND FLOOR WITH A YOUNG BULL FROM THE ROSE-BLOSSOM FAMILY.

BREEDING STOCK FOR SALE
20 mi. N. of Tampa on R. 41 — Phone Tampa Exchange

Donald E. Stebbins
Elmer M. Stebbins } Owners

STEBBINS FARMS • U. S. 41 - LAND O'LAKES, FLA.

★ ★ PERFORMANCE ★ ★

★★★★★★★★★★★★★★★★★★★★★★★★★★★★★★★★

CAUMSETT FLAME

Sire: **Caumsett Dynamo**
Dam: **Caumsett Royal Pearl**
19055—912—BB—3x

On October 15, FLAME joined the Gold Star ranks, with the following performance: 17 daughters, 43 records, average 10839 lbs. milk, 518 lbs. fat. 16 daughters classified average 84.8%.

FLAME'S influence in our herd is becoming increasingly noticeable. Over half of his daughters are still active in our herd, at 10 years and over.

TWO GRANDSONS IN SERVICE

LISETER SPARKLER
Sire: **Liseter Brilliant**
Dam: **Liseter Flames Donette** (VG)
19031—876—Sr4—365C—3x

LISETER BRILLIANT FLAME
Sire: **Liseter Brilliant**
Dam: **Liseter Flame's Jane** (VG)
18260—815—6yrs—365—3x

Both are rich in the blood of the great Caumsett Dynamo, top and bottom, being out of granddaughters, and by Liseter Brilliant, he by McDonald Farms Predictor, and going back through his dam to Caumsett Ocean Glitter, 5 times Excellent daughter of Dynamo.

SPARKLER'S granddam, Liseter Steadfast Donna, has 5 generations in the herd today, with over 30 female members. She was classified VG in September at 15 years, and is due in November.

BRILLIANT FLAME carries much the same blood, being out of a granddaughter of Langwater Vagabond, and Bright Lad's Jane. He was first prize 2-year-old at Maryland, and second to the Grand Champion at the Pennsylvania Guernsey Show, 1958.

Our 1958 Classification — 2 E, 39 VG, 26 D, 2 A

Liseter Brilliant	1 E, 6 VG, 4 D	Av. 85.8	(all 2-year-olds)
McDonald Farms Fore Master	11 VG, 1 D	Av. 86.5	
Maternal brother by McDonald Farms Pre Rival in service.			
McDonald Farms Fore Royal Lad	5 VG, 2 D	Av. 86.0	
Summary: 11 daughters, 11 records, av. 10199—516 Gold Star (pending)			
Liseter Hardfast Royal	4 VG, 1 D	Av. 85.5	
Caumsett Flame	3 VG, 1 D	Av. 85.4	

Plan To Visit Us And See For Yourselves.

T. B. 111895 **LISETER FARM — Newtown Square, Pennsylvania** Bang's 95

On Pa. Route 252, one mile north of Route 3

MISS R. J. AUSTIN
MRS. J. AUSTIN DuPONT, Owners

WINSLOW B. TOWLE, Manager
IVAN AKERS, Herdsman

PRESTDALE-BRED BULLS ARE IN DEMAND

Since the first of the year, the following farms have selected Prestdale-bred bulls:

NAME OF BULL CALF	DATE SOLD	PURCHASER
*PRESTDALE B. COUNT	3/1/58	Iowa Breeders Co-op, Des Moines, Iowa.
*PRESTDALE BON CHAMPION	3/1/58	A. J. Hempeler & Son, Garnavillo, Iowa.
*PRESTDALE BON VERNER	5/12/58	Ralph L. Krehbiel, Hutchinson, Kansas.
*PRESTDALE BON VIGILENT	5/12/58	W. H. Bertholf, Wichita, Kansas.
PRESTDALE ROYAL R. DUKE	1/3/58	R. L. Blalock, Emmett, Idaho.
**PRESTDALE VIC'S VOLUNTEER	5/15/58	Half-interest to Merle Miller, Burlington, Washington.
**PRESTDALE VIC'S REX	2/28/58	Half-interest to Joe S. Payne, Vale, Oregon.
**PRESTDALE VIC'S AMOS	4/25/58	G. C. & R. E. Zigler, Vale, Oregon.
***PRESTDALE VIC'S VOLCANO	1/5/58	Half-interest with Wayne Conger, New Plymouth, Idaho.
***PRESTDALE VIC'S ANTHONY	5/15/58	Jess & Hortense Stander, Blackfoot, Idaho.
***PRESTDALE VIC'S DIABLO	7/28/58	Jess Little Nayolor, Emmett, Idaho.
***PRESTDALE VIC'S VERNOLSKI	1/1/58	Joseph Supolski, Montour, Idaho.

* A BONANZA Son
** A Double BONANZA Grandson
*** A BONANZA Grandson — sired by Prestdale Bon Victor

Add A BONANZA Son, Grandson, or Double Grandson To Your Herd.

Send for list of available bull calves.

CHARLES J. PRITZL **Prestdale Farm — New Plymouth, Idaho**

Premier Breeder And Exhibitor — Eastern Idaho State Fair, 1958

Our Blue Ribbon Winners and Champions

CHAMPIONS

JUNIOR AND GRAND CHAMPION BULL
LuDar Saul S. Linden

SENIOR AND GRAND CHAMPION FEMALE
LuDar Lula Bay

RESERVE CHAMPION FEMALE
LuDar Lady Baby

We Won ALL The Milking Classes

BLUE RIBBON WINNERS

1st Jr. Yr. Bull, **LuDar Saul S. Linden**; 1st Aged Bull, **LuDar Cascade Saul**; 1st Jr. Yr. Heifer, **LuDar Saul's Maria**; 1st 2-year-old, **Idagem Artist's Jeero**; 1st 3-year-old, **LuDar Paul's Reea**; 1st 4-year-old, **LuDar Lula Bay**; 1st Aged Cow, **LuDar Lady Baby.**

We Also Won **All** The Groups . . . **1st Jr. Get of Sire on the Get of LuDar Cascade Saul; 1st Produce of Dam on the Produce of LuDar Royal Ann; 1st Best 3 Females, and 1st Dairy Herd.**

Herd Sires . . . **LuDar Paul's Lanslot,** a son of LuDar Royal Ann (3 times VG), 11240—520—5yrs—DHIA—305—2x, 11382—462—6yrs—HIR—305C—2x. **It was Royal Ann's Produce that won the Blue Ribbon. We have 9 direct descendants to Royal Ann in our herd.**

LuDar Cascade Saul, 1st Aged Bull, sire of the Blue Ribbon Jr. Get. A son of Riverview Cherub's Cascade, out of Riverview H.B. Sally (3 times VG), 11330—577—Jr3—HIR—365C—2x.

Our show string did equally well at Utah State Fair. The blue ribbon winners were undefeated this year at four quality shows. Lula Bay was senior and grand champion at all four shows.

Plan to visit our herd. We are always happy to show visitors our cattle.
Farm is located 1½ miles East of Paul on Highway 25.

LU-DAR GUERNSEY FARM — Paul, Idaho

LOUIS DARE JENSEN, Owner — Phone: HE 8-4051

For a list of breeders Advertising, and Directory of Idaho Herds
WRITE — **IDAHO GUERNSEY BREEDERS' ASSOCIATION**
HAROLD A. STEELE, SEC'Y — ROUTE 1, GOODING, IDAHO.

And HERE WE HAVE

IDAHO

Guernseys

And Here We Have **IDAHO** *Guernseys*

Another Cow Family At Diversified . . . Our "B" Family

This line stems from BETTY OF FREEGLOW, she dam of DIVERSIFIED BENT.

DIVERSIFIED BENT, 9433—426—Jr3—305C—2x, 10459—485—Jr4—305C—2x, 10100—479—6yrs—305C—2x, 9695—452—8yrs—HIR—305C—2x, 9646—417—9yrs—HIR—305C—2x. Now on retest at 10 years of age.

We have a son out of Bent and sired by Loyalist for sale.

BENT is dam of 2 daughters

DIVERSIFIED BOND BEBE (VG '56), 9311—496—Sr3—HIR—305—2x, 9925—482—Sr4—HIR—305—2x. On retest at 5 years of age.

DIVERSIFIED DAVID'S BARBARA, 8375—400—Sr3—HIR—305—2x. On retest as a Sr4-year-old.

The progeny from our "B" family and from the "M" family (see page 225, July 23, 1958 Guernsey Breeders' Journal) are being bred to our Green Meadow bred bulls.

FAIRLAWN HORNET'S DOUGLAS
Born November 25, 1951

Sire: **Fairlawn Actress' Hornet.** Rich in the blood of the great brood cow, Bright Lad's Actress (E at 13 years), *19146—*980—Jr4—365—3x. Hornet is a full brother to the 3 times Excellent cow, Fairlawn Hornet's Actorine, 15473—785—5yrs—365—3x.

Dam: **Gardenville Melody Darling,** ($6,000) 13876—729—Jr3—365C—3x. Next Dam: Douglaston Baroness Darling ($8,800), 15755—701—A—3x. Next Dam: Douglaston King's Charlotte ($11,000), 15228—828—Sr2—365C—3x, 19751—988—AA—365C—3x.

WILGORLAN FARMS LOYALIST
Born July 9, 1952

Sire: **Gardenville Coronation King.** 80 daus., 139 rec. av. 9281—490. 59 daus. classified av. 84.4%, 5 E, 29 VG, 19 D. Over $375,000 has been realized from the sale of his progeny. He is a son of Charlotte and our Douglas bull traces direct to Charlotte through the female line.

Dam: **Wilgorlan Farms Linda** (VG), 8901—509—Jr2—365C—3x, 10682—605—Jr4—365—3x, 10890—645—6yrs—363—2x. A daughter of Hominy Hill King's Courageous.

STOCK FOR SALE RICH IN THIS BLOOD

WRITE US YOUR NEEDS . . . PLAN TO VISIT OUR HERD.

DIVERSIFIED FARM — Filer, Idaho

WALTER MATTHIESEN, Owner

A Father-Son Combination In Service At HARVEST GOLD

WESTERN GLOW LASSIE'S ROYAL
Born September 23, 1953

Sire: **Double Royal of Aldarra.** A son of Wetstern Glow May's Royal, out of Royal Martha of Aldarra (E '52 '53), 13392—694—5yrs—305C—2x.

Dam: **Lassie of Evergreen** (E '52 '53) 13000—702—5yrs—HIR—365—2x

STOCK FOR SALE — RICH IN THIS PROVED BREEDING

HARVEST GOLD BRENDA'S BRENNON
Born January 3, 1956

Sire: **Western Glow Lassie's Royal** (see opposite)

Dam: **An Outstanding Daughter By Our Proved Sire — Silver Top of Aldarra — Harvest Gold Silver's Brenda,** 13220—701—4yrs—DHIA—347 days—2x. In her first 3 lactations she has made 36380 lbs. milk, 1182 lbs. fat.

Her dam: Harvest Gold Royal's Glenda, 12130—568—4yrs—DHIA—365 days—2x. Next Dam: Harvest Gold Linda, 11930—517—11yrs—DHIA—317 days—2x. 4th Dam: Idagem Galore's Melody, 11658—528—6yrs—DHIA—357 days—2x. Melody is the dam of Harvest Gold's Linda and Harvest Gold's Sally.

BRENNON comes from one of our best cow families.

These bulls are being bred to many of our best SILVER TOP daughters, 8 classified, 4 VG, 4 D — all above the line. The first 6 Silver Top daughters showed an increase of 1588 lbs. milk, 67 lbs. fat over their dams.

The farm is located 2 miles west, 3½ miles south, ¼ mile east of Dietrich.

HARVEST GOLD FARMS — Dietrich, Idaho HORACE MESERVY — Phone 2313

A Foundation Cow In The IDA-CLO Herd

TOPONIS VETERAN'S LORETTA (VG '55 '57) — Born July 27, 1950

A daughter of Prestdale Monarch's Veteran, an A.G.C.C. summarized bull, his first 16 daughters, 25 records averaged 10803—504—305—2x—M.E., 5 classified averaged 84.5%.

A Regular Breeder . . . LORETTA has calved in December each year. She freshened the first time on Dec. 14, 1952 with a heifer calf that she lost at birth. On DHIA she has made 5 consecutive records that include: 13660—711—6yrs—DHIA—305—2x, 13420—655—5yrs—DHIA—305—2x, 12700—620—4yrs—DHIA—305—2x.

Dam of 4 daughters and a son:

Ida Clo Loretta's Lois (D '57) ... Born December 13, 1953
9030—486—3yrs—DHIA—305—2x, 9260—575—4yrs—DHIA—305—2x

Ida Clo Loretta's Lady (D '57) .. Born December 6, 1954
11970—472—2yrs—DHIA—305—2x, 13310—523—3yrs—DHIA—305—2x

Ida Clo Loretta's Lottie ..... Born December 14, 1955
10030—537—2yrs—DHIA—298 days—2x
LADY and LOTTIE are full sisters.

Ida Clo Loretta's Lincoln ..... Born December 7, 1956

Ida Clo Loretta's Linda ..... Born December 24, 1957

The Lincoln bull is owned jointly with Gerald Jones, Rupert, Idaho. He is sired by **Ida Clo Benita's Bambi,** a son of **Nyala Ermine's Bonanza.** We are getting several Bambi daughters in our herd. Linda, the last daughter of Loretta, is by Bambi — our Bonanza son. **Loretta is due again in December to Cla-ore Knight's Loren.**

CLIFFORD and WILMA SUTTON
Owners

IDA-CLO FARM — Declo, Idaho

And Here We Have **IDAHO** *Guernseys*

HERD SIRES AT SWANHOLME

ANSON OF WESSLAWN
Born June 13, 1949
Sr. and Gr. Ch., W. Idaho, 1951

Sire: **Wandamere Allen**

Dam: **Mirt of Golden Lawn** (VG)
10379—534—7yrs—305—2x

Our Foundation Sire . . .
Wesslawn Pat's Marvel
is also out of Mirt — she dam of Anson (above). 8 daughters by Marvel classified, 3 VG, 5 D. In Body Capacity the Marvel daughters were 1 E, 7 VG.

WILLDALE P. MAJOR
Born December 27, 1955

Owned jointly with Roland and Dorothy Williams, Nampa.

Sire: **Ottendale's Pilot.** A son of Lad's Pansy of Ottendale (VG '47), 10408—520—Jr2—365C—2x, 10409—501—Jr3—305C—2x. 1st prize 2-year-old, Res. Gr. Ch., W. Idaho, 1946; 1st prize 3-year-old, W. Idaho, P.I.E., 1947; 1st prize 4-year-old, Res. Gr. Ch., W. Idaho, 1948.

Dam: **Marge of Rosewall** (VG '56 '57)
10448—503—5yrs—HIR—305—2x
A daughter of Chedco Monarch.

We also plan to use **WILLDALE ROYAL JUDGE,** born March 22, 1957, owned with Roland and Dorothy Williams. JUDGE is by Westlynn Royal Crown (the Clute family) and out of Chadwick Farm Star Judith (VG '56), 14768—690—Sr4—HIR—365—2x, sold to J. C. Penney in the 1957 Guernsey Sale for $1,300. A daughter of Fairlawn K. Lodestar.

STOCK FOR SALE

PAUL O. SWAN — Route 4, Box 201

SWANHOLME FARM — Caldwell, Idaho

Our Herd Sires . . . Both From Proved Cow Families

UBILLA N. NOMINATOR
Born September 16, 1955

Sire: **Avalawn Norwood**

Dam: **Valley Pride's Nancy Anna** (VG), 10805—596—9yrs—HIR—305C—2x. 1st Aged Cow, Sr. & Gr. Ch., W. Idaho, 1951. She is a full sister to Valley Pride's Nancy Lou (4 times E), 1st Aged Cow at 13 years of age, Sr. & Gr. Ch., Evergreen Classic, 1956, 8772—513—10yrs—305—2x. A daughter of Lad's Phyllister of Middale and strong in Langwater Traveler blood.

DIVERSIFIED DOUG MARVEL
Born September 13, 1954

Sire: **Fairlawn Hornet's Douglas.** 6 tested daughters — more on test. A son of Fairlawn Actress' Hornet (the Actress family), and out of Gardenville Melody Darling ($6,000), 13876—729—Jr3—365C—3x.

Dam: **Diversified Phil Milkmaid** (VG), 13005—730—6yrs—HIR—365—2x, 12015—573—5yrs—HIR—305—2x. From the "M" family that has done so much for Diversified Farm. She is a full sister to Diversified Phil Madge (VG), 12846—645—5yrs—HIR—305—2x.

FEMALES ALL AGES FOR SALE

VERNON E. LASSEN

STRATUM FARM — Filer, Idaho

Our Belmont Progeny Are Most Promising.

Leslynn Belmont's Colonel . . . A son of Prestdale Phyl's Belmont, out of Gem-View Cleo (VG '57), 9700—550—Jr2—365C—2x—DHIA, was 1st prize Bull Calf, 6 months and under 12, at the W. Idaho Fair, 1958.

HERD SIRES

Prestdale Phyl's Belmont . . . First 6 daughters average 9468—451, an increase of 1591 lbs. milk, 36 lbs. fat. Sire of the 2nd prize Senior Get, W. Idaho, 1958. **Belmont** is sired by Claudesta Phylman, 25 daughters, 42 records average 9616—462—305—2x—M.E., 25 classified average 85.3% (the Normine family — 4 generations of Excellents) and out of Baker View Bellamy, in 6 consecutive lactations she made 79,764 lbs. milk, 3,958 lbs. fat, 15114—760—5yrs—365C—2x.

Prestdale Phyl's Valman . . . More Normine blood. Half-brother to Belmont. Sire: Claudesta Phylman. Dam: Valentine M. of Prestdale (E '51), 10118—459—8yrs—305—2x, 12900—522—11yrs—HIR—349C—2x (4 tested daughters).

STOCK FOR SALE

VISITORS ALWAYS WELCOME — Farm is located 3 miles west of New Plymouth on highway 30

LESTER and
ETHELYN McCOMB

LESLYNN FARM — Route 1, New Plymouth, Idaho

FERN LANE FARM

CARL & HOWARD HARDER — BUHL, IDAHO

A BREEDING PROGRAM IN LINE-BRED "BUTTERFATS"

OUR TWO BUTTERFAT-BRED HERD SIRES

DUNWALKE D. FASHION
Born July 22, 1951
11 daughters, 13 records average
8958—434—305—2x—M.E.
Sire: **Coldspring's B.R. Dunwalke**
The BEAUTY family top and bottom.

His Dam

Spruce Run C.H.B. Cherry (VG '49 '50 '53)
6 records average 14362—689 — 4 in 305 days, 3 on 2x milking. 20833—991—5yrs—365C—3x, 13554—685—8yrs—305C—2x. 3 summarized sons, 2 tested daughters.

FERN LANE BELLE'S BEAU
Born March 12, 1951
DHIA Proving (305—2x—M.E.)

6 daus. av.	10294 M	4.9%	505 F
6 dams av.	8554 M	5.3%	453 F
Difference	+1740 M	—.4%	+52 F

Sire: **Freer Acres Beau**, a foundation bull that added much to our herd. Sire of Fern Lane Cleobelle (E '52), 6 records include: 9293—493—5yrs—HIR—305C—2x. A full sister, Freer Acres Beauty's Bettie, 7 official records, all in 305—2x, 4 over 600 lbs. fat.

His Dam

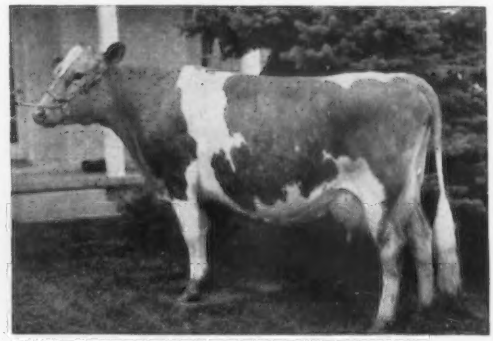

Belle of Fern Lane (VG '52)
6 records include *17955—*824—Jr4—HIR—365—2x, 13223—606—5yrs—HIR—305C—2x. The sire of Fern Lane Belle's Beau is a son of Western Glow Prince Butterfat, out of Bonnie Lass' Beauty, 15506—682—AaA—610 T.M.

STOCK FOR SALE RICH IN THE BLOOD OF THESE TWO SIRES

REXDEN FARM

RANDOLPH CENTER, VERMONT

The Get of our herd sires are encouraging.

Three registered and one grade daughter of

FLOBEN J. ACTOR

are persistent milkers. One has milked to 54 lbs. with third calf.

CAROLINE'S GALAHAD OF REXDEN

also has three daughter in milk. They, too, have the persistent characteristic. Two test 5.4 per cent.

All the young daughters of

HICKORY RIDGE QUEEN'S SUPERIOR

have stretch, openness and uniform dairy look.

Daughters of all three bulls show marked improvement in type over their dams — in dairy character, legs, and, for those in milk, in udder balance and attachment.

Together the three bulls have 34 crosses to Langwater Steadfast. The 81 tested dams in 5 generations of their pedigrees average 14090 M — 711 F.

R. M. CLEVELAND — C. G. CLEVELAND

Attention All ABC Units —

This proved 6-year-old grandson of WOLFPEN AGENT is for sale —

EOLIA VINETTA CHARICE'S NOBLE

Born January 3, 1952

Sire: **Eolia Faith Supreme.** A son of Wolfpen Agent, out of Watchman's Faith, 5 records including 15838—721—7yrs—HIR—677.

Dam: **Eolia Vinetta Charice.** A daughter of Eolia's Watchman, out of Eolia's Charity, VG '47, 5 records include 13102—655—6yrs—HIR—714.

Noble Daughters and Their Dams
DHIA Records 305—2x

Highland Farm Sandy, 8800—439—2yrs
Dam: 6630 M — 359 F
Highland Farm Stitches, 8320—420—2yrs—10mos.
Dam: 6680 M — 317 F
Highland Farm Frances, 8460—433—2yrs—10mos.
Dam: 8210 M — 397 F
Highland Farm Priscilla, 7840—407—2yrs
Dam: 6680 M — 317 F
Highland Farm Baby, 7860—408—2yrs—2mos.
Dam: 6280 M — 362 F
Highland Farm San Antia, 7550—402—2yrs—6mos.
Dam: 6630 M — 359 F
Highland Farm Ellen, 9190—474—2yrs—4mos.
Dam purchased at the age of 6 years
Highland Farm Mertle, 5860—309—2yrs—5mos.
Dam: 5840 M — 306 F

Price and complete information sent on request.

HIGHLAND FARM

MILDRED T. & JOSEPH T. GRADY, Owners
R.F.D. No. 1 — LEBANON, CONN.

PRE-EMINENT GUERNSEYS

HERE ARE FOUR OF OUR SIRES IN HEAVY SERVICE

LOOK AT THEIR PEDIGREES — FULL OF TYPE AND PRODUCTION

NOTE THE HIGH LEVEL OF ALL THE SUMMARIZED SIRES

Hominy Hill Sonny

Born February 7, 1954

Sire:
Hominy Hill Musician
First 4 daus., M.E.—305—2x av. 10439 M, 5.0%, 514 F. 6 classified av. 84.2%.

Hominy Hill Champion
20 daus., 43 rec. M.E.—305—2x av. 10885 M, 4.9%, 537 F. 11 classified av. 87.5%.

Riegeldale Coronation King
79 daus., 157 rec. M.E.—305—2x av. 9453 M, 5.2%, 493 F. 53 classified av. 84.8%.

Hominy Hill Betty, E '48 '50 '51 '57
*18094—*924—Jr2—365C—3x
17593—891—Sr3—365—3x

Flying Horse Master's Harp, VG '57
15687—917—Jr2—365C—3x
14950—802—12yrs—365C—2x
14535—771—13yrs—365—2x
4 AR daus., all over 600 lbs. fat.

Flying Horse Bandmaster
49 daus., 116 rec. M.E.—305—2x av. 10313 M, 5.3%, 545 F. 13 classified av. 81.1%.

Argilla Harp
12453—631—Jr2—HIR—365—2x

Dam:

Hominy Hill Prince's Sunny, E '57
*14363—*740—Jr2—305C—3x
17237—*975—Sr3—365—3x
18286—1041—5yrs—365—3x

Hominy Hill Coronation Prince
20 daus., 32 rec. M.E.—305—2x av. 10985 M, 5.2%, 569 F. 13 classified av. 83.8%.

Coronation King of Pine Manor
96 daus., 186 rec. M.E.—305—2x av. 9101 M, 5.0%, 454 F. 46 classified av. 83.0%.

Meadow-Gold Prudence, E '48
18037—1017—6yrs—365C—3x

Hominy Hill Sunny, VG '57
13477—763—Sr2—365—3x
18424—1025—6yrs—365—3x
15246—855—9yrs—365—2x

Riegeldale Coronation King
(above)

Bradford's Sunbeam
11811—627—Jr3—305C—2x
19273—1007—AA—3x

Hominy Hill Susan, VG '57
*19194—*1000—Jr4—365—3x

Pre-Eminent Sarge

Born January 12, 1948

21 daus., 45 rec. M.E.—305—2x av. 10449 M, 4.8%, 503 F.

His U.S.D.A. Proof			
6 daus. av.	10692M	4.9%	519F
6 dams av.	9230	5.1	467
Diff.	+1462M	—.2%	+52F

Sire: **Royal Superb, AR**
A son of Superb's Faithful, 10 rec. av. 15630 M, 810 F.

Dam: **Hamilton's Corrine**
11047—537—Jr3—DHIA—2x in 298 days. 2 AR daus.: Pre-Eminent Corrine, 13496—682—7yrs— HIR—365C—2x; Pre-Eminent Pam, 11840—565—Sr2—HIR—305C—2x, 11631—599—Sr3—HIR—365C—2x.

Pre-Eminent Butterfat Ace

Born July 19, 1955
His 7 nearest dams av. 14256—726.
His Sire

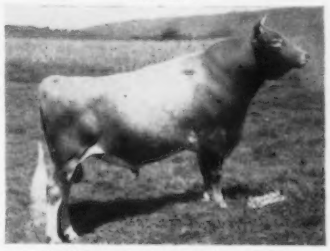

Mulhocaway Beauty Butterfat
22 daus., 26 rec. M.E.—305—2x av. 9576 M, 5.2%, 499 F. 24 classified av. 84.7%.

Dam: **Forsgate Philosopher's Donnita**
E '58
11361—717—Jr2—365C—3x
10657—647—Jr3—HIR—337—3x
9981—579—Sr4—HIR—305C—3x
8396—468—5yrs—HIR—305—2x

Pre-Eminent Toby

Born September 19, 1953

Sire: **Pre-Eminent Sarge, AR**
His 3 nearest dams av. 12054 M, 631 F.

Dam: **Pre-Eminent Kameo**, VG '58
12723—621—Sr3—HIR—365—2x
13279—662—Sr4—HIR—365—2x
15116—743—6yrs—HIR—365C—2x
10758—435—7yrs—HIR—365—2x

FLASH!! OUR HERD
JUST CLASSIFIED
8 E, 53 VG, 41 D

BREEDING STOCK FOR SALE — VISITORS WELCOME

PRE-EMINENT GUERNSEY FARM

HAROLD APPLEY, Manager
J. C. PENNEY, Owner

Accredited Herd
Telephone: Jameson, Mo., Van Dyke 8-4457

Gallatin, Missouri

Millside Farms

U. S. ROUTE 130
RIVERSIDE, NEW JERSEY
HOBART 1-0046

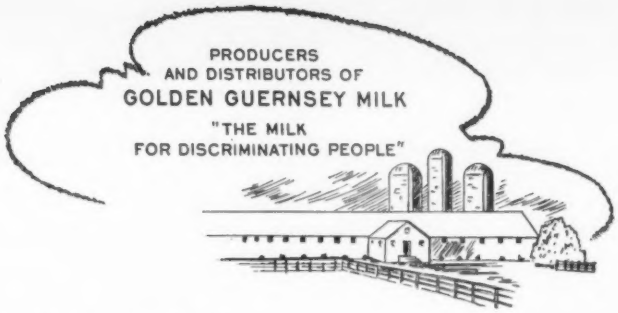

ANOTHER PROVED SIRE . . . A Green Meadow Bred Bull

DUNWALKE R. FEERLESS . . . Born January 8, 1951

Sire: **Hominy Hill Rex,** an A.G.C.C. summarized sire, 55 daughters, 112 records average 10131 lbs. milk, 494 lbs. fat, 305—2x—M.E. Rex is by Fairlawn Peerless Dictator, 57 daughters, 104 records average 10381—529—305—2x—M.E., and is out of Rosabell (see below).

His Sire's Dam

MEADOW-GOLD ROSABELL
11962—628—Jr3—305C—2x, *14372—733—Jr4—305C—2x
5 tested daughters, 2 Excellent, 2 Very Good

Hominy Hill Alice (VG '48)
*16707—*817—Jr2—365C—3x

Hominy Hill Rosabell (E '48 '49)
13409—677—Sr2—365C—3x

Hominy Hill Rosamond (E '57)
16875—*941—8yrs—365C—2x

Hominy Hill June Rose
16645—854—Sr4—365—3x

Hominy Hill Wild Rose (VG '57)
15005—832—6yrs—365—3x
13787—753—8yrs—365—2x

His Dam

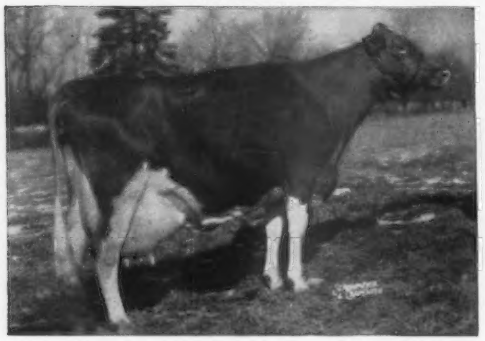

GLENGERAN DELORA (VG '53 '57)
12859—620—5yrs—305—2x
20837—1012—6yrs—365—3x
12005—607—7yrs—305—2x
12029—568—8yrs—305C—2x

Sire: **Brian Boru King's Sybarite**
22 daughters, 57 records average 10476—468—305—2x—M.E.

His Maternal Sister

GLENGERAN LEADER'S DELORA (VG '52 '53)
13494—576—Jr2—365—3x
17739—794—Sr3—365—3x
19708—893—Sr4—365C—3x
17371—814—6yrs—305—3x

R. FEERLESS DAUGHTERS ARE DOING WELL FOR US

Feerless' Millside Blossom	10772	530	Sr3—HIR—328—2x
Millside T.'s Rose of Feerless	8962	472	Jr2—HIR—365—2x
Millside Bella of Feerless	10012	520	Jr2—HIR—316—2x
Feerless's Tatters of M. F.	9837	452	Jr3—HIR—365—2x

DUNWALKE R. FEERLESS is an A. G. C. C. summarized bull, 10 daughters, 11 records average 8173—411—305—2x—M.E.

Herd Established 1923
S. R. LASLOCKY, Owner

Herd On HIR Test — 2x Milking
PAUL BEST, Herdsman

GUY A. LEADER PAUL H. LEADER GUY A. LEADER, JR.

Leader Farms

Route 2 — YORK, PENNSYLVANIA

Our 1957-1958 DHIA Herd Average 10612 Lbs. Milk, 523 Lbs. Fat, 60 Cows

A NEW MEMBER OF OUR BULL STAFF — A grandson of Eastern King out of a daughter of Fairlawn Peerless Actor.

FAIRLAWN S. SAILOR BOY

Born April 21, 1957

His dam and granddam both classified Excellent.

Sire: **Fairlawn K. Steadfast**, a son of Fairlawn H. Eastern King, out of Fairlawn Levity, 15099—705—6yrs—365—3x.

His Excellent Dam

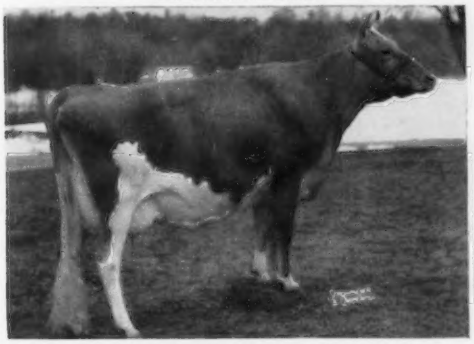

Fairlawn Actor's Mistletoe (Excellent '55 '56)
15080—744—Sr2—365—3x, 14285—770—Jr4—365—2x, 17004—888—5yrs—365—2x. Sold for $5,000 in 1953.

His Excellent Granddam

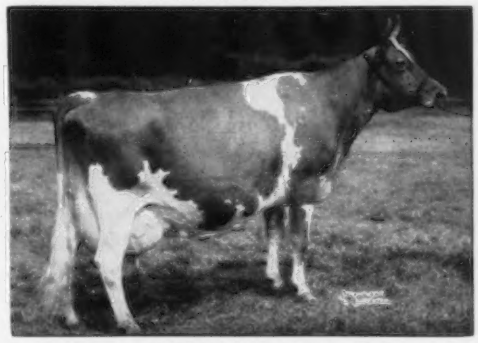

Fairlawn K. Muriel (Excellent 7 times)
16891—904—7yrs—365C—3x, 16517—903—8yrs—365—901 T.M., 17203—910—10yrs—365—2x. Sold for $10,000 in 1953.

Our senior sires carry the blood of the PRIMROSE and ROSE families at Flying Horse Farm

The PRIMROSE Family —

Flying Horse General's Leader
Born July 23, 1955

Sire: **Flying Horse Colonel's Promise**
A son of Chedco Colonel, AR, out of Alfalfa Farm Primrose, Excellent '48, 17564—1083—BB.

His Dam

Flying Horse Master's Rosemary
14103—780—Jr2—365—3x, 18448—1003—5yrs—365C—3x. A daughter of Flying Horse Bandmaster.

THE ROSE Family —

Flying Horse G.R. Lucky
Born December 1, 1954

Sire: **Flying Horse General's Royal**
A son of Flying Horse Colonel's Promise, out of Flying Horse Royal Rose, VG '48, 22558—1154—5yrs—365C—3x.

His Dam

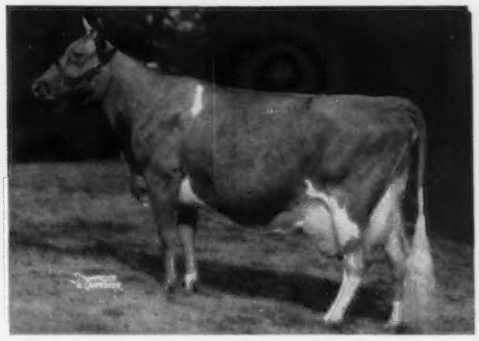

Flying Horse T's Lucky
14506—636—Jr2—365—3x, 18009—795—Sr4—365C—3x. A daughter of Flying Horse Trumpeter.

Our Two National Class Leaders

B.H.H. Majesty's Winona (VG '56)
*13184—*765—Sr2—HIR—305—2x
National Record in fat, 9th in milk
14111—*816—Jr4—HIR—305—2x
Class Leader 3rd in fat

Quarry Valley Ambler's Gretta
*13534—*709—Sr2—HIR—305—2x
Class Leader 7th in milk, 3rd in fat.

Breeding Stock For Sale — Write Us Your Needs

VISITORS ALWAYS WELCOME

George Rohrbaugh, Herdsman Harold Harkins, Asst. Herdsman

OHIO

The Great Cows Behind Our Herd Sires Are Proof We Have The Right Kind

The LABELLE Family —

FRANCHESTER MODEL'S PEER
Born March 2, 1955

Sire: **Coldspring's B. V. Model**
A son of Coldspring's Beauty's Valor — the Beauty family.

His Dam

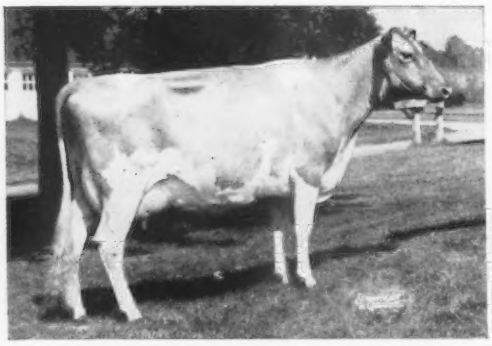

Franchester Perky Labelle (VG '55)
13190—654—Jr2—365C—3x. Sire: Gayoso Levity Peer ($10,000) — STRONG IN LEVITY BLOOD. Dam: Franchester Free Labelle, 14087—611—Sr4—365C—3x. Next Dam: Franchester Labelle ($7,600), 13119—551—7yrs—365C—3x, 5 times VG. Next Dam: Langwater Caroline ($10,000), Excellent '47 '50, 17265—701—7yrs—365C—3x — THE LABELLE FAMILY.

The LADY Family —

GLENCO TRANSFER'S WONDER
Born April 25, 1958

Sire: **Blakeford Transfer.** 12 daughters, 15 records av. 10638—4.9%—524 (M.E.—305—2x), 18 classified daughters av. 85.8%.

His Maternal Sister

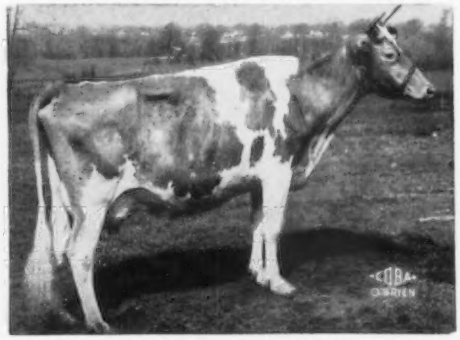

Avalon Brilliant Magic Lady
5 records — 4 over 600 lbs. including 14586—667—Jr2—365—3x, 14200—621—5yrs—HIR—365—2x.

Dam: **Avalon Wonder Lady.** 9 records including 14455—693—5yrs—305C—3x, 12864—651—9yrs—HIR—305C—2x, 12665—653—11yrs—HIR—305C—2x. Dam of 5 tested daughters.

OFFERING — Females all ages, and an occasional bull out of our very best cows.

C. J. HARVILLE, Owner
New Milford, Ohio

GLENCO FARM

We're Mighty Proud Of Our New Junior Herd Sire

He combines the best of Ideal breeding, being a SUPERIOR son, out of a DUKE daughter

Born July 22, 1957
Sire: **Ideal's Superior, AR**
Dam: **Ideal's L.D.'s Sophie**
14485—796—Jr2—365—3x

This young bull is being bred to our daughters of **Welcome In Wonder Boy,** whose first daughter to finish test made 11808—513—2x in 355 days as a 2-year-old.

We would be happy to reserve you a bull calf from this proved combination.

Twin Cedar Farm

BURTON HONSBERGER
SYCAMORE, OHIO

INTRODUCING OUR JUNIOR SIRE —
A Royal Son Out Of A Granddaughter Of Langmeadow Minnie

COLBY'S E. R. MAGAR
Born October 11, 1957

Sire: **Langmeadow Envy's Royal.** 16 daughters av. 10347—458 (M.E.—305—2x), 14 classified daughters av. 85.0%.

His Maternal Great Granddam

Langmeadow Minnie, VG '52 '53—E '56 '57
7 consecutive records including: 15807—829—Jr3—HIR—365—2x, 17426—885—Jr4—HIR—365—2x, *26695—*1461—8yrs—HIR—365—2x, National Class Leader both milk and fat.

Dam: **Colby's Godia** (D '57). On test with 4280—201—Sr2—2x in 110 days. A daughter of Langmeadow Magar.

MAGAR is being bred to daughters of our former sire, **Franchester P. Steadfast,** now in service at the Tennessee ABC.

Reserve a Magar son for your next herd sire.

NO SUNDAY SALES

GREEN VILLA FARM

VIRGIL P. DEETER, Owner **GREENVILLE, OHIO**

SELECT THE BEST from MABC

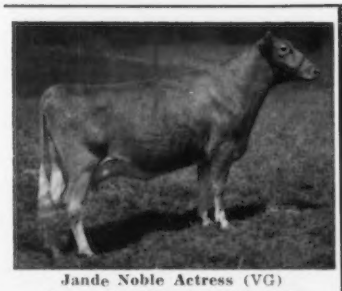

Jande Noble Actress (VG)
2-6 (HIR—305) 2X 8946M 469F

MULHOCAWAY BUTTERFAT NOBLE 504966

9 daus.	10333M	5.2%	537F
9 dams	8979	5.1	462
	+1354	+.1	+75

9 daus. classified av. 84.7%
4—VG 5—D
Full brother to
Mulhocaway Beauty Butterfat
Sire: Coldspring's Beauty Noble King
Dam: Mulhocaway Butterfat Arum (VG)

DAUGHTERS

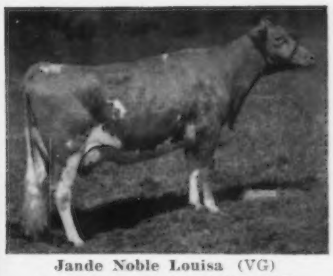

Jande Noble Louisa (VG)
2-2 (HIR—305) 2X 9010M 451F

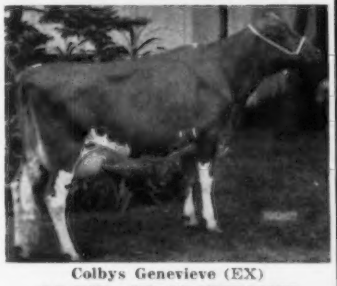

Colbys Genevieve (EX)
2-5 (HIR—365) 3X 17935M 923F

LANGMEADOW MAGAR 440486

GOLD STAR SIRE

14 daus.	12435M	4.7%	585F
14 dams	11094	4.9	545
	+1341	—.2	+40

17 daus. classified av. 85.1%
3—EX 5—VG 7—D 2—A
Sire: Flying Horse Master's Monarch
Dam: Langmeadow Agnes (VG)

DAUGHTERS

Colby's Glennie (VG)
2-5 (HIR—365) 2x 19432M 910F

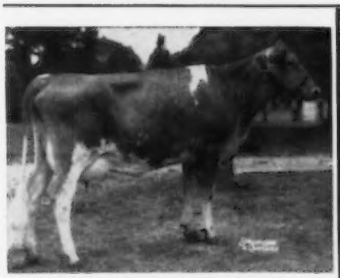

Yellow Creek S. Jewel (VG)
2-1 (HIR—327) 2X 13308M 691F
2-10 (HIR—365) 2X 13882 768

YELLOW CREEK JEWEL SUPREME 475595

GOLD STAR SIRE

26 daus.	11894M	5.3%	632F
26 dams	9885	5.3	520
	+2009	.0	+112

26 daus. classified av. 85.7%
2—EX 17—VG 7—D
Sire: Yellow Creek King's Emblem
Dam: Yellow Creek Supreme's Jewel (VG)

DAUGHTERS

Yellow Creek S. Moonbeam (VG)
2-0 (HIR—324) 2X 10886M 581F
3-1 (HIR—365) 2X 15088 830

LYRENE BARNEY 437737

9 daus.	11071M	4.9%	540F
9 dams	9240	4.8	448
	+1831	+.1	+92

Sire: Meadow-Gold Rose King
Dam: Meadow-Gold Beda (VG)

FAIRLAWN PEER'S MUSICIAN 428870

16 daus.	10055M	4.9%	494F
16 dams	8850	4.9	435
	+1205	.0	+59

Sire: Fairlawn Actorine's Peerless
Dam: Fairlawn Performer's Melody

YELLOW CREEK R. BEACON 481593

14 daus.	10517M	5.3%	560F
14 dams	10105	5.0	510
	+412	+.3	+50

13 daus. classified av. 83.3%
4—VG 7—D 2—A
Sire: Mulhocaway Rosenkavalier
Dam: Yellow Creek King's Bea (VG)

WRITE OR PHONE FOR FULL INFORMATION

SELECTIVE MATING AVAILABLE FROM THESE AND OTHER TOP MABC BULLS

MICHIGAN ARTIFICIAL BREEDERS CO-OP, INC.

Post Office Box 511 — 3655 Forest Road — East Lansing, Michigan

LAY LAINE GUERNSEY FARM

"BREEDING THE BEST TO THE BEST"

"Home Of Over 350 Registered Guernseys" — Milk Sold Under GOLDEN GUERNSEY

WE TEST HIR AND DHIA, 20 YEARS — SHOW — CLASSIFY — CONSIGN TO SALES — CULL TO BUTCHER — 2x MACHINE

PRESENTING OUR SENIOR AND JUNIOR SIRES FROM PROVEN BLOODLINES

LAKEMONT VICTOR'S VIRGINIAN

His daughters doing very well.

Sire: **Coker Emory's Victor**
Dam: **Mo-La-Jac Virginian's Hazel,** VG '52
11039—619—Sr3—365C—3x

LAY LAINE VIRGINIAN'S EMORY

Born January 26, 1954

1st 3-year-old, Sr. & Gr. Ch., Florida State, 1958. 1st 2-year-old, Res. Gr. Ch., Florida State, 1957. 1st 2-year-old, Sr. & Gr. Ch., Jacksonville, 1956.

Sire: **Lakemont Victor's Virginian** (above)
Dam: **Indian River Emory's Judy**
12402—670—8yrs—297—3x

LAY LAINE STRONGHEART GOLDDUST

Born August 30, 1955

Sire: **McDonald Farms Le Strongheart** (above)

His Dam (In our herd)

Lakemont Maxim's Pet, VG '52 '55 '56
9894—517—Sr2—305C—3x. 9419—469—Sr3—365C—3x. 1st Aged Cow, Sr. & Gr. Ch., 1st Udder, member 1st Produce, Dairy Herd and Best 3 Females, Florida Special, 1958, 3rd Aged Cow (9yrs), 2nd Udder, member 1st Produce, Florida State, 1958.

YELLOW CREEK S. GRANDEE

A full brother to Yellow Creek S. Fancy, VG '56, 13363—701—Sr2—365—2x.

Sire: **Yellow Creek Jewel Supreme, AR**
26 daus., M.E.—305—2x av. 11894 M, 632 F, an increase of 2009 M, 112 F over their dams.

Dam: **Yellow Creek Rose Blossom,** VG 4 times
11405—654—Sr4—HIR—340C—2x, 14297—797—7yrs—HIR—365—2x, 10364—584—8yrs—HIR—305—2x. A daughter of Mulhocaway Rosenkavalier, AR.

McDONALD FARMS LE STRONGHEART

Sire: **McDonald Farms S. Leader, AR**
Dam: **McDonald Farms Pre Lady Love**
12599—668—Jr4—365—3x

BAYVILLE JOLLY OLSON

Born March 17, 1955

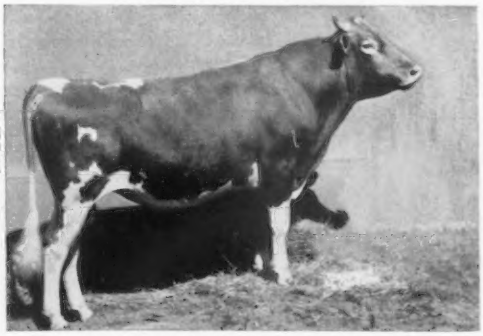

1st 2-year-old, Florida State, 1958. 1st 2-year-old, Sr. & Gr. Ch., Jacksonville, 1957.

Sire: **Bayville General Jolly**
Dam: **Bayville Socute Oleander** (E '56 '57), 12435—603—Jr2—365—3x. Sold for $3,100, Maxim Sale, 1958 to Croasdaile Farm.

FLYING HORSE M'S CONQUEST

Born January 24, 1958

Full brother to Flying Horse M's Conqueror, owned by C. O. B. A.

His Full Sister

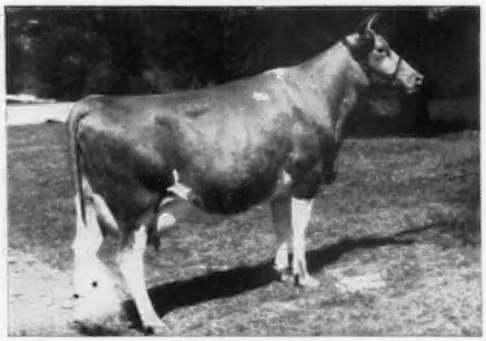

Flying Horse M's Joy
*18069—927—Jr2—365C—3x, Class Leader 7th place in milk, *21971—*1162—Sr3—365—3x, National Class Leader milk and fat when made, now 1st in fat, 2nd in milk.

Sire: **Flying Horse Musicmaker, AR**
Dam: **Haven Hill Melba's Joy**
12984—715—Jr2—365—3x, 16763—972—Sr4—365—3x

OTHER SIRES IN SERVICE

BRAYS ISLAND LUCKY PRINCE
LAY LAINE VIRGINIAN'S ANTHONY
LAKEMONT PRIDE'S STEADFAST
MULHOCAWAY BUTTERFAT DORIAN
BAYVILLE SAINT'S JOHN

See us at the Florida State Fair, Tampa — February 3 - 8, 1959.

T. B. Accredited — Vaccinated

VISITORS WELCOME — BREEDING STOCK FOR SALE

Carroll L. Ward, Jr., Owner and Manager
P. O. Box 26, Goldenrod, Florida
Thomas O. Edge, Herdsman

Tel. Winter Park MIdway 4-2267
Res. Winter Park MIdway 4-3646

Farm No. 1, E of Winter Park City Limits
Farm No. 2, 3 miles S of Ovideo

GREAT ELM FARM

"In Beautiful Strafford County"

Two Worthy Members Of Our Illustrious Family

A Phil Son Out Of Our Bella Family —

Great Elm Phil's Bellarion

Born April 2, 1952

Full brother to Great Elm Phil's Bo-peep, 13719—586—Jr2—365C—3x.

His first 4 daughters in our herd show an increase over their dams of + 1432 lbs. milk, + 221 lbs. fat.

Sire: **Great Elm Royal Philosopher**

His Dam

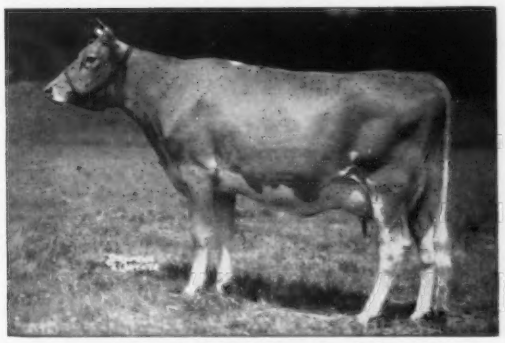

Great Elm C. Bella (Very Good '55 '57)
7 records total 102,226 lbs. milk, 4649 lbs. fat.
18087—850—7yrs—365—3x, 17850—816—6yrs—365C—3x

His Dam's Dam

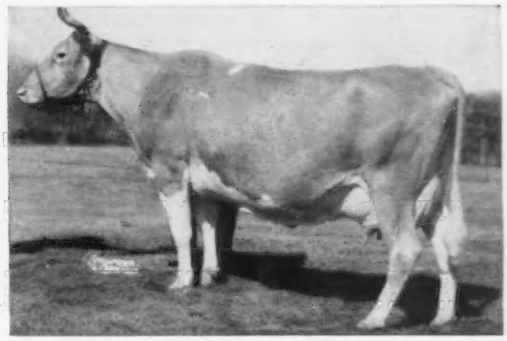

Great Elm Bella
12480—621—CHI, 14006—614—A—739 T.M.
14410—699—A. Dam of 4 AR daughters.

A Pre Odessa Son Out Of Kidette —

McDonald Farms Odessa's Titan

Born January 22, 1953

His daughters in our herd are a most impressive group.

Himself

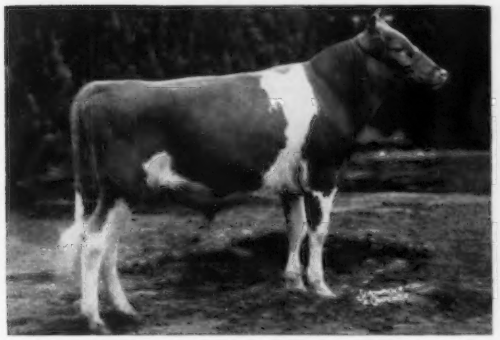

McDonald Farms Odessa's Titan
7 nearest dams average 13124 lbs. milk, 724 lbs. fat.
1st Sr. Calf, Jr. Ch., Topsfield Spring Show, 1954.
1st Jr. Yr., N.G.S., I.D.E., 1954. All-American Jr. Yr., 1954.

Sire: **McDonald Farms Pre Odessa**

His Dam

McDonald Farms Ideal Kidette
Very Good '54
14149—812—Sr4—365—3x
Excellent in Dairy Character and Body Capacity.

"Quality Does Not Cost . . . It Pays"

T. B. Accredited
N. H. Bang's Accredited 275
A. J. YOUNG, President

GREAT ELM FARM, Inc.
R. F. D. No. 3, Dover, New Hampshire

In Strafford County

FORGE HILL FARM

Accredited—Blood Tested
Postal—Telephone
Telegraph
Newburgh, N. Y.
R. D. 4
Tel. 4797

R. D. 4—NEWBURGH, N. Y.

Breeders of
PUREBRED GUERNSEY CATTLE

For 38 years
Producers of
FORGE HILL
GOLDEN GUERNSEY
MILK
"The Maximum in Food Value"

OUR HERD SIRES

An A.G.C.C. Summarized Sire . . . Sire Of Class Leaders And Sales Tops . . .

DOUGLASTON ANNE'S CHALLENGER . . . 21 tested daughters, 51 records average 10156 lbs. milk, 513 lbs. fat, 22 classified daughters average 83.9%.
Born December 26, 1949

Included among his tested daughters are 17 Class Leaders in milk and fat, 3 National Class Leaders, 1st place when made. His daughters have topped District Sales in the area as well as the N. Y. State Sale, 1957.

Sire: **Pine Manor King's Challenger**
A full brother to Gardenville Coronation King ($45,000), the Charlotte family.

Dam: **Douglaston Baroness Anne** (VG)
15646—722—9yrs—305C—3x
Next Dam: Douglaston Princess Anne, 20071—966—AA—365C—3x. 5 tested daughters, 3 AR sons.

Two Home-Bred Sires In Service . . . One Out Of A Class Leading Challenger Daughter

FORGE HILL SANTA CLAUS
Born December 25, 1953

Sire: **Douglaston Baron Kenyon**
Dam: **Forge Hill Casa Gloria,** 12153—622—Jr2—365C—3x. 12116—625—Sr3—305C—3x. Next Dam: Forge Hill Gloria, 10383—559—7yrs—305—870 T.M.
4 tested daughters include: **Forge Hill Gloreann** (VG). 8 good records include: 13412—743—6yrs—305C—3x.
One of our best cow families.

FORGE HILL BARON
Born May 16, 1957

Sire: **Forge Hill Santa Claus** (see opposite)
Dam: **Forge Hill Chalglorious,** *11650—*605—Jr2—HIR—305—3x. *13923—*772—Sr3—HIR—305—3x. A daughter of Douglaston Anne's Challenger, out of Forge Hill Gloreann (see opposite). Our Santa Claus bull stems from this same family, thus Baron carries a double cross to the Gloreann family + a Challenger cross.

WRITE US YOUR NEEDS

JOHN WILKIE
Owner

GLEN PEASLEY
Herdsman

Address all communications to:
CHAS. A. SLATER, Mgr.

A young sire that is bred for high production, combines the
ROYAL ROSE and COLONEL'S DOROTHY families

FLYING HORSE G. R. PHIL
Born April 19, 1957

The highest record of his three nearest dams average 20217 M — 1008 F.

Sire: **Flying Horse General's Royal**
Nominated for sire of All-American Jr. Get, 1957.
His Sire's Full Sister

Dam: **Flying Horse Phil's Dorothy**
15119—700—Jr2—365—3x
19195—916—Sr4—365—3x
His Dam's Dam

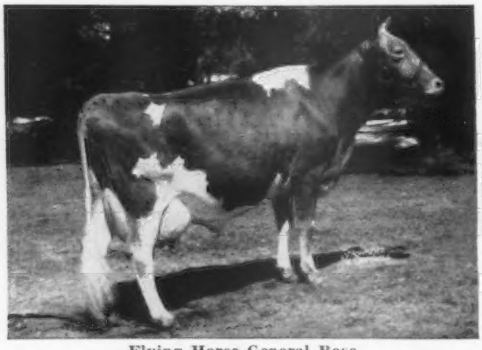

Flying Horse General Rose
Sold for $9,500 to Lloyd Wescott & John Desmond, 12212—699—Jr2—365—3x, 19720—*1041—Sr4—365C—3x, former Class Leader in fat. Member Reserve All-American Produce, 1955.
Next Dam: **Flying Horse Royal Rose,** VG '48
15059—853—Jr2—365C—3x
22558—1154—5yrs—365C—3x

Flying Horse Colonel's Dorothy (4 times E)
12622—664—Jr2—365C—3x, 16389—831—6yrs—365C—3x, 18552—989—7yrs—365—3x, 18899—958—10yrs—365—3x. A noted show cow, 1st prize 3-year-old, Res. Sr. & Gr. Ch., National, 1948. 4 tested daughters, all over 700 lbs. fat, 3 over 900 lbs. fat.

STOCK FOR SALE — WRITE US YOUR NEEDS

SUNNYSIDE FARM — Union Springs, New York

RAY H. ALEXANDER & SON, Owners
Phone Poplar Ridge 2121

T. B. Accredited
Bang's Free — Vaccinated

Our UNDEFEATED Three-Year-Old From The CHERIE Family . . .

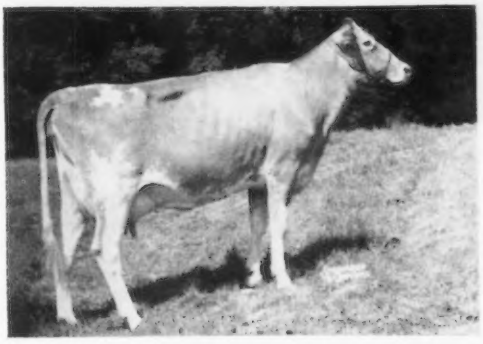

HILLCREST PRE LEADER CELIA

7813—403—Jr2—HIR—305—2x
8480—475—Jr3—HIR—291—2x, still on test.

1st prize 3-year-old, Hamburg, Western N. Y. Field Day and the N.Y.A.B.C. Show, 1958.

Sire: **McDonald Farms Pre Leader**

A STRONG FEMALE LINE — OUR CHERIE FAMILY

Hillcrest Var's Bunny
9309—456—Jr2—HIR—305C—2x
9510—464—Jr3—HIR—298C—2x
9687—465—Jr4—HIR—298C—2x
11204—547—5yrs—HIR—305—2x

Cherie's Queen of Hillcrest (VG)
10827—492—Jr2—HIR—340—2x
8167—439—Sr2—HIR—289—2x
*12051—536—Sr3—HIR—305C—2x
11205—504—Sr4—HIR—303C—2x
12886—587—5yrs—HIR—305—2x
12550—577—7yrs—HIR—281C—2x
10656—507—8yrs—HIR—281—2x

Cherie of Caldwell Place
(VG '52 '55 '58)
10647—536—5yrs—HIR—307—2x
9231—466—6yrs—HIR—293—2x
12089—587—7yrs—HIR—363—2x
11046—519—8yrs—HIR—305C—2x
10516—484—9yrs—HIR—287C—2x
11668—538—10yrs—HIR—305—2x
9246—447—12yrs—HIR—278—2x

Cherie of Caldwell Place is the dam of 3 tested daughters that include: **Beauty of Hillcrest,** 12256—475—Sr4—HIR—305C—2x, she the granddam of **Hillcrest Noble's Catherine,** 11292—*614—Jr2—HIR—305C—2x, Class Leader 7th for fat when made. Noble's Catherine classified VG '58 and just finished with 12266—671—Jr4—HIR—305—2x.

Our herd is built on proved cow families.

STOCK FOR SALE — WRITE US YOUR NEEDS

HILLCREST FARM

¼ mile west of Wyoming, Durfee Rd.

RONALD WETHERWAX, Owner — **Wyoming, New York**

HERD SIRES AT BROADVIEW FARM

HANOVER HILL LEVITY KING
Born February 14, 1957

Sire: **McDonald Farms Pre Leader.** A son of McDonald Farms Prediction, out of Fleda, an Excellent cow from the Snow Queen family.

His Dam

Hanover Hill Levity (VG '57)
*14013—648—Jr3—365C—2x
12334—576—Jr4—305C—2x
11187—527—5yrs—HIR—305—2x
A daughter of Hanover Hill C. Jupiter.

HANOVER HILL FAR WEST
Born January 6, 1955

Sire: **Wandamere Phyllis's Developer.** A son of Wandamere Auburn's Douglas, out of an Excellent daughter of Wandamere Anson (PHYLLIS and TRAVELER blood close-up).

Dam: **Far West Fame's Wanda,** 9865—529—Sr2—365C—2x

His Dam's Full Sister

Far West Fame's Wanita (VG '53 '56)
*13802—*701—Sr2—365—2x, 15509—*850—Sr4—365—2x. Combines the blood of Hilltop Butterfat Count (31 daughters, 74 records average 11442—534—305—2x—M.E., 14 classified average 88.2%), and the blood of the great Welcome of Whidby Island (VG), 14299—770—14yrs—365C—2x, dam of 1 summarized sire and 8 tested daughters.

We are also using top N.Y.A.B.C. sires. We have stock for sale by Gardenville King's Chief, Moreau Farms Chief (he sire of the 1957 and 1958 National Grand Champion Female).

Farm located 1½ miles from Salt Point on Allen Road

BROADVIEW FARM

LOUIS W. FISH, JR. — SALT POINT, NEW YORK

COLE FARM DAIRY

On Hollis Rd., 5 miles northwest of Biddeford on Saco River

WE HAVE GREAT HOPES FOR THE FUTURE WITH THE DAUGHTERS OF OUR ADMIRAL SON

IDEAL'S LUMINARY — Born February 27, 1956

Sire: **Ideal's Admiral, AR,** 21 daus., 32 rec. M.E.—305—2x av. 10528 M, 5.1%, 532 F. A son of Gardenville Supreme, AR.

His Sire's Dam

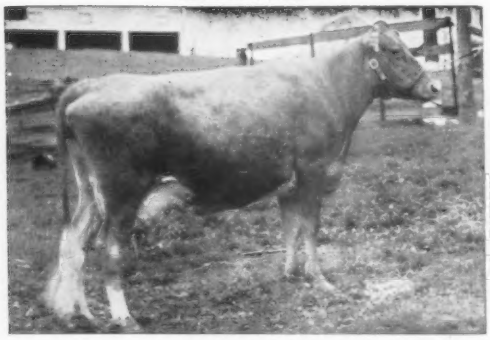

Welcome Lane's Mary
9 records av. 19169 M, 1008 F. All her records over 950 lbs. fat. 5 consecutive records over 1000 lbs. fat. 20356—1068—7yrs—365—3x, 20555—1049—8yrs—365—3x.

His Sire's Full Sister

Ideal's G.S.' Susie
15673—*962—Jr2—365—3x, 18825—*1130—Sr3—365—3x, 18578—*1080—5yrs—365—2x, *20302—*1159—7yrs—365—2x, National Class Leader fat, 7th milk.

LUMINARY is out of **Ideal's Standbest Lulu,** 13402—717—Jr2—365C—3x, 19028—*1066—Sr3—365C—3x, Class Leader 6th in fat. She by Ideal's Standbest, AR, out of Ideal's Traveller's Lulu, 17265—813—9yrs—365—3x.

GORDON T. COLE
ROBERT W. COLE
ROBERT W. COLE, JR

STOCK FOR SALE — VISITORS WELCOME

BIDDEFORD, MAINE

ARGILLA FARM

IPSWICH, MASSACHUSETTS

•

Our 1957 DHIA Herd Average

43 Cows 10,842 M 4.88% 529 F

ALL of our milking cows are tested on DHIA and HIR

Winners of the 1957 MSBA — DHIA Contest for Guernseys milked twice daily were

ARGILLA ELITE'S RUTH 1st place
Classified VG 305—M.E. 14,863 M 814 F
s. Wolfpen Archer
+ 685 M + 30 F
d. Wood Ford Elite
Lifetime Production 118,877 M 6,407 F
RUTH also won 2nd place in the 1956 contest.

ARGILLA DOTTIE'S DOROTHY 2nd place
Classified VG 305—M.E. 12,978 M 728 F
s. Walnut Crest Prophet's Slogan
When summarized 28 daughters
305 2x M.E. averaged 8936 443
d. Wood Ford Dottie Governess
Jr3 HIR 365 2x 14,631 773
DOROTHY also won 2nd place in the 1955 contest.

T. B. and BANG'S ACCREDITED

CALFHOOD VACCINATED

Mrs. J. J. Glessner, II
Owner

Ralph E. Johnson
Manager

GOLDKIST ACRES

HERD SIRES

RICH IN GREEN MEADOW BREEDING THAT ARE NICKING WELL WITH OUR HERD, RICH IN LANGWATER TRAVELER BREEDING.

HOMINY HILL MARVEL

His daughters are just starting to freshen.

Sire: **Hominy Hill Rose King, AR**
By Coronation King of Pine Manor, AR, out of Meadow-Gold Rosabell, 14372—733—Jr4—305C—2x.

Dam: **Hominy Hill Lois,** VG '57
12208—623—Jr2—365C—3x
16410—812—Sr4—365C—3x
13355—700—7yrs—365C—2x
A daughter of Hominy Hill Lola, 17023—928—6yrs—365—3x.

GOLDEN HARVEST KING'S BONDWICK

A full brother to Golden Harvest Rose Betty (E '57), 14481—750—Jr2—365C—3x.

Sire: **Gardenville Rose King, AR**
By Pine Manor King Melody Master, AR, out of Pine Manor Courtesy, 13268—761—5yrs—365C—3x.

Dam: **Locust Grove I. Berta,** VG '57
13983—726—Sr3—305C—3x
17699—955—5yrs—365C—3x
20556—1123—6yrs—365C—3x
16988—852—8yrs—HIR—305—2x

HERD CLASSIFIED, 2 E, 14 VG, 7 D —

NONE LOWER — ON HIR TEST.

8 YEAR HERD AV. 10132 M, 538.6 F—2X

YOUNG SIRES FOR SALE

Tel. MErcury 4-6976

MR. and MRS. J. P. BROWNLIE, Owners
R. 1, Box 2240 — TURLOCK, CALIFORNIA

We Are Pleased To Present The Male Half Of Our Herd, Including Our Plus Proven Sire

1. CHEDCO HORNET

Born August 2, 1952

His daughters in our herd are a big improvement over their dams.

His dam-daughter comparison, M.E.—305—2x

10 daus.	11 rec. av.	11219 M	4.8%	538 F
10 dams	30 rec. av.	9311 M	4.8%	445 F
Increase		+1908 M		+93 F

Sire: **Fairlawn H. Eastern King, AR**

His Dam

Fairlawn Hornet's Jane
12543—702—Sr2—365C—3x

2 AR daughters, **Fairlawn K. Sweetbriar,** VG 3 times, full sister to Hornet, 17378—916—5yrs—365C—3x; **Fairlawn Actor's Janet,** VG 3 times, 16201—781—Jr4—365—3x.

A Daughter

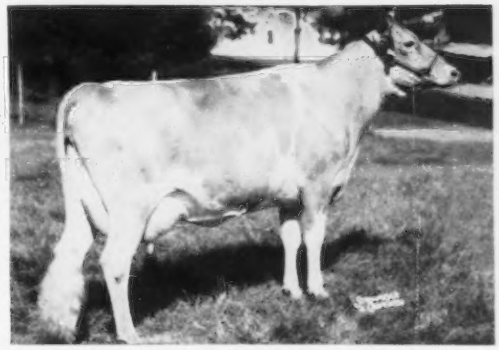

Clearview Farms H. Princess, VG '57 '58
12822—*646—Jr2—305C—2x, Class Leader 7th place in fat; 11119—567—Jr3—2x in 191 days. Paternal sister to **Clearview Farms H. Hazel,** *15348—671—Sr2—365—2x, Class Leader 2nd place in milk; **Clearview Farms H. Blossom,** 11369—579—Sr2—305—2x.

2. IDEAL'S MARGO'S MAYOR

Born August 2, 1952

A double grandson of Ideal's Beacon, AR.

Sire: **Ideal's Mayor.** A son of Ideal's Peter's May Jewel, 7 consecutive records over 1000 lbs. fat, 181,362 M, 9546 F in 9 lactations, winner of Liebers' Trophy, 1955.

Mayor's Dam

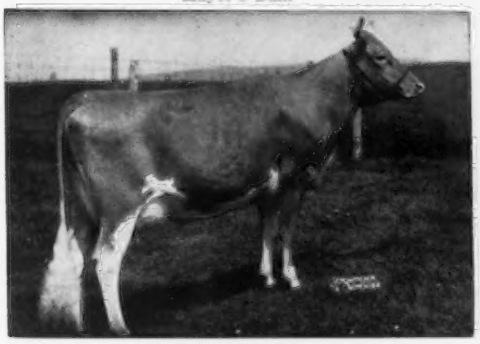

Ideal's Beacon's Margo
14671—720—Jr2—365C—3x
13833—674—Sr3—305—3x
16975—848—Sr4—365C—3x
Full sister to **Ideal's Beacon's Miriam,**
20803—1121—5yrs—365C—3x

3. FAIRLAWN HORNET'S PEER

Born April 22, 1957

Full brothers in service at Belle Terre and Edisto Farms. Full sister is **Fairlawn Hornet's Minerva,** VG '55, 12803—647—Jr2—365C—3x.

Sire: **Fairlawn Actress' Hornet, AR.** A son of Bright Lad's Actress, E '47, 19146—980—Jr4—365—3x.

Peer's Dam

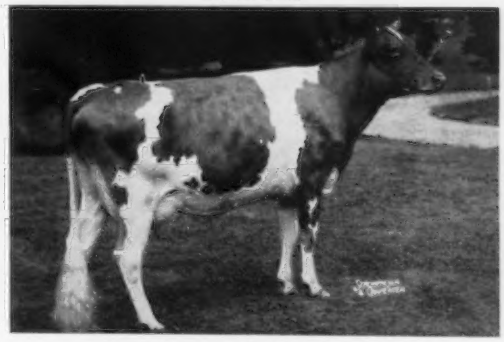

Fairlawn Peer's Silver Queen, VG '55 '57
11946—635—Sr2—365C—3x
14422—766—Jr4—365C—3x
13957—753—5yrs—343C—3x
10226—519—6yrs—259—2x
A daughter of **Fairlawn Actor's Ermine,**
15829—827—6yrs—365—3x

FOR SALE — SONS OF THESE SIRES OUT OF OUR BEST COWS

VISITORS WELCOME

CLEARVIEW FARMS — Winthrop, Maine

FARM AT MONMOUTH

NORMAN B. WOOLWORTH, Owner HARLAND KENNISON, Herdsman L. R. LYONS, Manager

MINNESOTA GUERNSEYS

A Lindsay Son, Out Of Our Excellent Rosseta Cow, In Service

Van Dyke H. Lindsay's Sheik

Born July 9, 1953

Sire: **Locust Grove H. Lindsay,** a son of Fairlawn Actress' Hornet, out of Hominy Hill Queenie, 14950—714—Sr2—365C—3x.
Dam: **Van Dyke Sheik's Rosseta,** Excellent '55, 13128—656—5yrs—365—3x.

Satellite's Excellent Dam

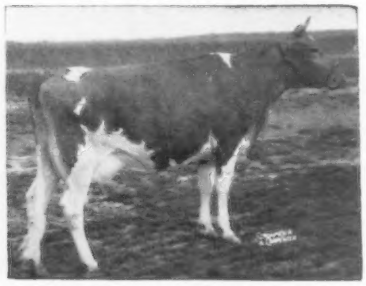

Crystal King's Sally, E '54 '55
11607—526—Jr2—365C—3x
11363—531—Sr3—365—3x
12603—560—Sr4—365C—3x
13230—577—6yrs—365—3x
16335—688—7yrs—365C—3x

ALSO IN SERVICE —

A PIPER son out of an Excellent dam.

Walker Farms Piper Satellite
Born November 27, 1951

His first daughters are now completing their first lactation and are making very creditable records.

Sire: **Flying Horse Royal Piper, AR**
92 daughters, 187 records av. 8884 M, 5.0%, 448 F (M.E.—305—2x). 95 classified daughters av. 85%.

Sons and grandsons of Satellite available.

VISITORS WELCOME

VAN DYKE GUERNSEY FARMS — **St. Paul 11, Minnesota**

Est. Arthur A. Van Dyke
Flora E. Van Dyke } Owners

J. K. Battles, Herdsman

R. R. No. 1
Junction Highway 49-218

ARISTOCRAT Goes To Tri-State Breeders —

NYALA BETTINA'S ARISTOCRAT
Born November 15, 1952

Sold to Tri-State Breeders Co-op, Westby, Wisconsin, for $6,000. 3 nearest dams average 17394—930. 6 nearest dams average 15597—853.

Sire: **Nyala Peerless Prince,** 22 daughters, 38 records av. 10143—519 (M.E.—305—2x). 15 classified av. 84.3%. He combines the **Actress** and **Ermine** families.

Typical Aristocrat Daughters In Our Herd
DHIA Records

Alchrist A. Jolie, 11860—541—Jr2—2x

Alchrist A. Prudence, 10210—485—2yrs—2x

Alchrist A. Lulu, 9290—486—2yrs—2x

Alchrist A. Bountiful, 8390—454—2yrs—2x
in 296 days on test

Alchrist A. Maggie, 8810—394—2yrs—2x
in 260 days on test

Alchrist A. Melissa, 7350—350—2yrs—2x
in 235 days on test

Aristocrat daughters in our herd are bred to our Junior sires listed in the Farm and Sire Directory.

BREEDING STOCK FOR SALE

His Dam

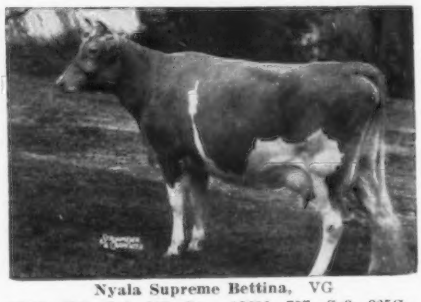

Nyala Supreme Bettina, VG
13071—752—Jr2—365—3x, 13606—757—Sr3—365C—2x, 17125—974—Sr4—365C—3x, 11198—681—6yrs—305C—2x, 17310—1027—7yrs—365C—3x, 18626—1071—8yrs—365C—3x, 16610—955—9yrs—365C—2x.
Next Dam: **Betsy's Hope of the Oaks Farm** (VG) 17017—870—12yrs—365—3x.

A. M. TENNIS & SONS — **ALCHRIST FARM** — **Hayward, Minnesota**

AFTON FARMS

There's type and production all the way back in our herd sires.

Far West Royal Conqueror
Born January 26, 1951

Full brother to Far West Royal Princess, Excellent 3 times, 13292—718—Jr4—365C—2x.

Sire: **Far West Welcome's Royal**
Dam: **King's Welcome Lady**
(Excellent '53)
14222—743—6yrs—365—2x
12441—639—10yrs—365—2x

Dumar Farm Defender's Nick
Born October 27, 1954

Sire: **Coldspring's B.R. Defender**
Dam: **Nan of Sunnyview Farm**
(Very Good '51)
13523—649—Jr4—365—3x

Caumsett Sheik
Born January 12, 1957

Sire: **Caumsett Pathfinder**
Dam: **Glenburnie Majesty's Actress**
(Very Good 3 times)
13593—649—5yrs—365C—3x
15782—791—7yrs—365C—3x

VISITORS ALWAYS WELCOME

Farm located on Hopewell Road

R. D. No. 1 — CENTER VALLEY, PA.

HENRY TUBMAN, Owner KINZY A. REED, Manager

NOW IN SERVICE
A HOME-BRED SIRE
OUT OF A HIGH RECORD DAM

EASTLEIGH C. KNUTE

Born September 18, 1957

Sire: **Coronation Majestic's King, AR.** 49 daus., 81 rec. M.E.—305—2x av. 10048 M, 4.9%, 491 F. By Coronation Melba's Majestic, AR, out of Sterlingold Judy, 3 records over 600 lbs. fat, 11890—672—6yrs—305—2x.

Knute's Dam

Eastleigh Lola
15120—654—6yrs—305—2x, 15392—694—7yrs—HIR—365—2x, 16372—739—9yrs—HIR—365—2x. 1 AR daughter, Eastleigh L. Levonia, 11534—531—Sr3—305C—2x.

LOLA is by **Eastleigh Africander,** 22 daus., 47 rec. M.E.—305—2x av. 10282 M, 4.6%, 472 F.

BREEDING STOCK FOR SALE

EASTLEIGH FARMS

FRAMINGHAM CENTER, **MASSACHUSETTS**

CEE-JAY FARM

1½ miles West of Newton on Route 50

THE MALE HALF OF OUR HERD
THEIR DAMS AV. 15945 M, 767 F

1. NORTHERN COMMODORE

Born August 11, 1952
Owned with W. H. Bertholf.

Sire: **Sterlingold Courteous King, AR**
By Gardenville Coronation King, AR, out of Pine Manor Courtesy, E '48 '51, 13268—761—5yrs—365C—3x.

His Dam

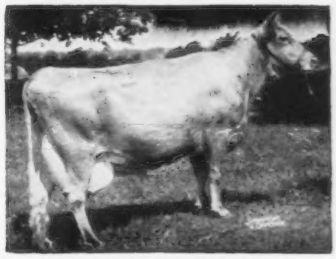

Horse Shoe F. Valintine
17883—728—Jr3—365C—3x, Former Class Leader in milk: 21147—850—7yrs—365—3x. Dam of **Northern Conrad's Shirley,** 19416—870—7yrs—365—2x.

2. BOEHLE CHARM'S IDEAL BOY

Born March 11, 1954

Sire: **Boehle King's Charm**
By Quail Roost King Beau's Maxim, out of Boehle's Prince's Fanny, VG '52, 12738—746—Jr3—HIR—2x, 15765—*919—Sr4—HIR—2x.

Dam: **Boehle's Queen's Betty,** VG '50 '52 '55
7 consecutive records, 2x, av. 12610 M, 694 F, all over 600 lbs. fat including 12797—755—10yrs—HIR—365—2x.

3. SECO FORWARD'S RAIDER

Born January 17, 1951
16 daughters classified, 5 VG, 10 D, 1 A.

Sire: **Fairlawn Actor's Forward, AR**
43 daus., 74 rec. M.E.—305—2x av. 9229 M, 4.9%, 454 F. 40 classified av. 84.3%.

His Dam

Gayhead's In-roseate, VG '48 '49
12379—678—Jr3—365C—3x, 11126—603—5yrs—365—3x
By Gayhead's Imperial, AR, out of Primrose of Flint Hill, 15256—827—AA—3x.

BREEDING STOCK FOR SALE
VISITORS WELCOME

Tel. AT 3-4110

C. J. GRABER **R.F.D. 1** **NEWTON, KANSAS**

OUR MEMBERS EXPECT AND GET TOP INHERITANCE!

The thousands of Guernsey breeder members whom we have the privilege of serving, cooperatively, have every right to expect service with semen from sires which are truly outstanding for production and type. The great increase in member acceptance of our program indicates complete satisfaction. They are extremely happy with their daughters of such sires as:

Yellow Creek Lady's General
39 A.B. Daus. av. 8741—416
Summarized Sire —
10 Daus. av. 9892—480

Fairlawn K. Nobleman
16 A.B. Daus. av. 8340—426
Summarized Sire —
17 Daus. av. 8643—439

Flying Horse Fair Hollistan
16 A.R. Daus. av. 11461—557
(2x—305—M.E.)
Summarized Sire —
21 Daus. av. 11103—543

McDonald Farms Don's Oxford
21 A.R. Daus. av. 10383—510
(2x—305—M.E.)
Summarized Sire —
23 Daus. av. 10428—508

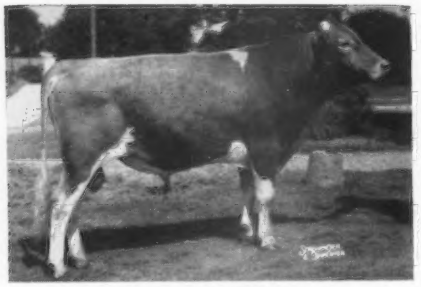

Yellow Creek Bandmaster
His sire a summarized sire with
10 daus. av. 9844—537.
Two Excellent maternal sisters.

McDonald Farms Pre Tommy
By Prediction and out of Fer-Manor Mary Judy with four records averaging 10494—543 (2x—305—M.E.)

For further information, contact your nearest technician, or

New Hampshire-Vermont Breeding Association

Concord, New Hampshire

W. T. JORDAN, JR., Chairman Guernsey Committee

W. R. AMIDON, Manager

Herd Sires In Service At CROASDAILE — HILLANDALE

OUR SENIOR SIRES

QUAIL ROOST MAXHOPE

Sire: **Quail Roost Master Max**
A son of Alberta of Thorn Hill, Excellent 48, 14018—840—B—3x.

Dam: **Glenloch Golden Hope**
15116—635—6yrs—305C—3x
22039—912—8yrs—365—3x
Very Good '47 '49 '51

QUAIL ROOST RAY ACTOR

Sire: **Quail Roost Raymost**
A full brother to Quail Roost Noble Primrose, E '47 '48, 15730—744—Jr4—365C—3x. Sold for $17,000.

Dam: **Clear View Valiant Actress**
11601—585—Sr4—305C—3x
Very Good '50

CROASDAILE LANDMARK EMORY

Sire: **Riegeldale Emory's Majesty, AR**
A son of Bournedale Bellona, 14915—751—D—3x, 17871—921—A—3x.

Dam: **Clear Springs Landmark's Rona**
11711—654—Jr4—305C—3x
12928—723—5yrs—365C—3x
11071—614—6yrs—HIR—305—3x
Sold for $1,000 in 1952.

CROASDAILE PRINCE

Sire: **Quail Roost Crown Prince**
A son of Rivelon Royal Mabel, 12717—696—AA—3x.

Dam: **Croasdaile's Maxim's Fair**
Very Good '48
5 records include
12686—635—6yrs—365—3x
12973—614—11yrs—365C—3x

HILLANDALE MAXIM'S SIR ROGER

Sire: **Quail Roost King Cavalier, AR**
A son of Appin's Eva, 11852—633—AA—3x, a member of the great Fern family.

Dam: **Riegeldale Emory's Dame**
10299—616—CC—3x
10984—664—5yrs—365—3x

JUNIOR SIRES IN SERVICE

BAYVILLE GENERAL LADDIE

Laddie has the inheritance to do a great job.

Sire: **Bournedale General Mars, AR**
A son of Bournedale General La Noce out of Bournedale Lady Margaret, 12293—536—Jr2—365C—3x.

His Dam

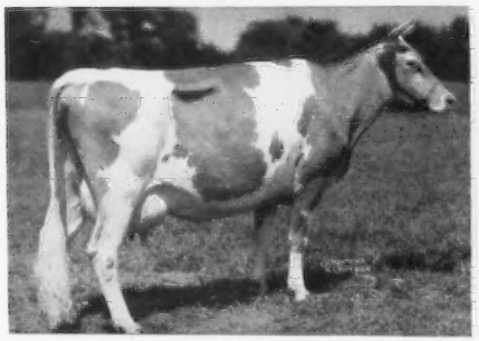

Hillandale Maxim's Mayfair
Very Good '48 '49 '53
9501—480—Jr2—365—3x
11355—608—Sr3—365C—3x
14532—743—7yrs—365—3x

CROASDAILE PRINCE LUCKY

Born August 8, 1955

Sire: **Quail Roost Crown Prince**
A son of Quail Roost Maxim's Prince, out of Rivelon Royal Mabel, 12717—696—AA—3x.

Dam: **G. G. Max Master's Lucy**
9550—550—Sr3—305C—3x.

A Paternal Sister

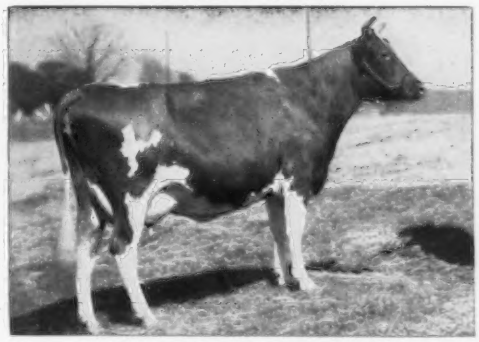

Croasdaile's Princess Fronie
Very Good '48
5 records include
11594—610—6yrs—365C—3x
12837—632—7yrs—365—3x

Females and top bull calves out of our best cows usually available.

Plan to visit our herd — You are always welcome

Federal Accredited 582103

Owners: FRANCES HILL FOX
HERBERT J. FOX
Durham, N. C.

CROASDAILE — HILLANDALE

ROBERT RIGSBEE, Herdsman

State Bang's Disease No. 156

MILTON L. THOMPSON, Mgr.
1404 Cole Mill Rd.
Durham, N. C.

Our Junior Sire Carries Much The Same Blood As The 2x Butterfat Champion, All Breeds — LANGMEADOW MINNIE

Colbys Loyalist

Born December 20, 1955

His calves are now arriving.

Sire: **Langmeadow M. La Fayette**
By Flying Horse Master's Monarch, he sire of Minnie.

Dam: **Langmeadow Medanna** (VG '56)
9117—455—Sr2—305C—2x, 11485—534—Sr4—HIR—292C—2x, 11932—566—7yrs—HIR—305—2x.

His Maternal Sister

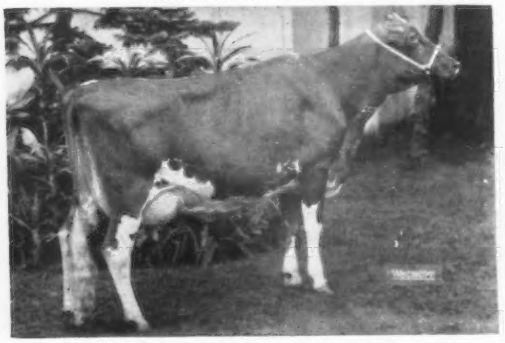

Colbys Genevieve, E '56 '57
*17935—*923—Jr2—HIR—365—3x. National Class Leader in both milk and fat. Owned by Erwin Farms, Conway, Ark.

His Sire's Paternal Sister

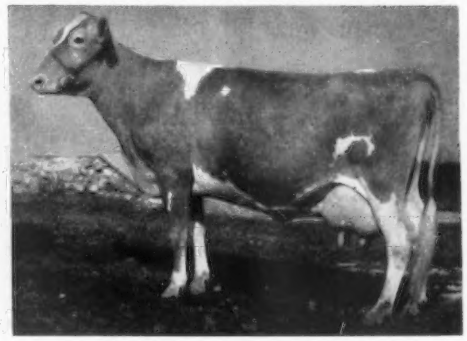

Langmeadow Minnie, E '56 '57
7 consecutive records, 5 over 800 lbs. fat. *26695—*1461—8yrs—HIR—365—2x. National Record milk and fat, 2x Butterfat Champion All Breeds.

We have over 20 daughters of Colbys L. Anchor in our herd now.
We can offer Loyalist sons out of Anchor daughters.

PLAN TO VISIT OUR HERD — DHIA TEST

MAPLE VIEW FARM

7 miles South, 1 mile East of Midland on Kent Road.

OSBERN THURLOW, Owner — Tel. OXbow 5-5293 — **FREELAND, MICHIGAN**

A FOUNDATION COW . . . 3 Daughters In Our Herd . . . One Already 3 Times Excellent

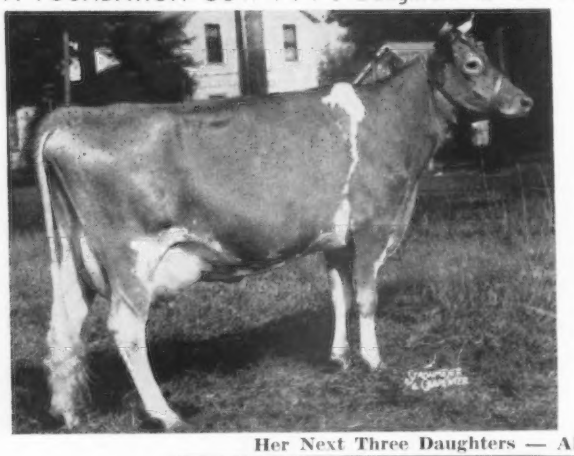

MAPLE LAWN'S LORNA (VG '51)

9192—435—Jr4—HIR—302—2x
9982—458—5yrs—HIR—321—2x
10487—460—6yrs—HIR—326—2x
11508—565—7yrs—HIR—305C—2x
10818—487—8yrs—HIR—286C—2x
9480—457—9yrs—HIR—305—2x

Dam of 5 daughters and one son. Her first 2 daughters were sold at public auction. The other 3 have been retained in the herd.

Maple Lawn's Chief Laurel (VG)
8476—418—Jr2—305C—2x
Sold in 1950 for $1,700 to Henry I. Christal, Hanover Hill Farm, Yorktown Heights, N. Y.

Maple Lawn's Baron Linda, sold in 1951 for $1,375 to Chauncey Stillman, Wethersfield Farm, Amenia, N. Y.

Her Next Three Daughters — All Retained In Our Herd

Maple Lawn J.C. Lorinda
Excellent '56 '57 '58
11423—461—Sr2—HIR—305C—2x
12062—512—Sr3—HIR—305—2x
12633—541—Sr4—HIR—305—2x
A daughter of Foremost J.C.'s Ivanhoe.

Maple Lawn C. Laura
10844—530—Jr2—HIR—365—2x. 10370—500—Jr3—HIR—2x in 291 days. Still on test. A daughter of Douglaston Anita's Challenger. She is a full sister to Maple Lawn Challenger, herd sire at Blue Ribbon Farm William W. Jeffers, owner, Pattersonville, N. Y.

Maple Lawn Phlinda
13430—517—Jr2—HIR—2x in 358 days. She is sired by Fra-Mar Pharaoh.

The LORNA family and other good ones in our herd are being bred to LAKE LOUISE ROYAL SUPERB.
BULL CALVES WILL BE AVAILABLE FROM THIS GREAT TRANSMITTING FAMILY.

We deeply appreciate the confidence shown in our breeding program by the many breeders who have purchased bulls and females from Maple Lawn. We can usually offer quality stock of either sex, and welcome your inquiry or visit.

FROZEN SEMEN AVAILABLE FROM **LAKE LOUISE ROYAL SUPERB** through the NYABC, ITHACA, NEW YORK. The dam of Royal Superb, Lake Louise King's Cedar, 3 times Very Good, 18056—898—5yrs—HIR—365—2x, topped the Green Meadow Sale at $10,000. **She is the highest priced animal sold at public auction this year.**

T. B. Accredited No. 201293
Bang's Certified No. A—2503
H. SHERMAN LAKE

MAPLE LAWN FARMS

HIR Tested
Calfhood Vaccinated
LYONS, NEW YORK

ANNOUNCING A NEW SERVICE for GUERNSEY BREEDERS *from*

NASCO

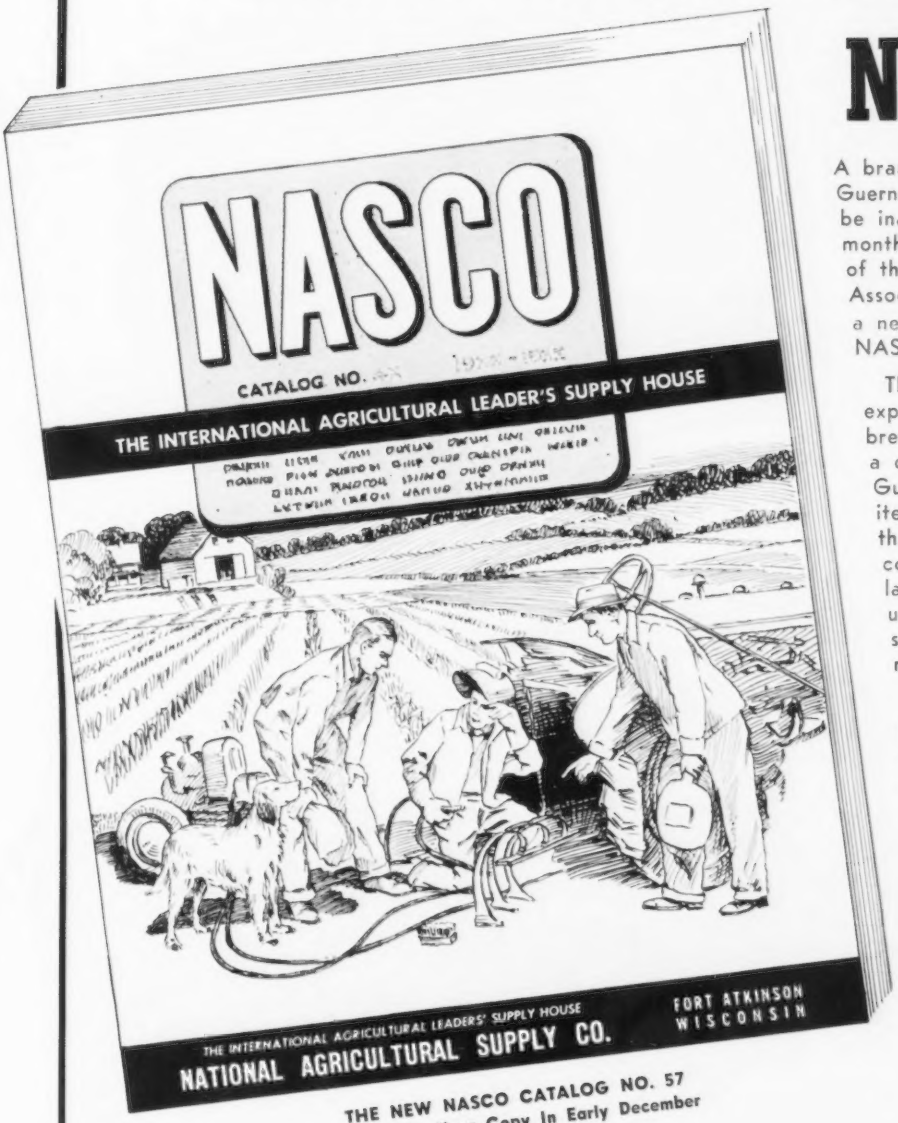

THE NEW NASCO CATALOG NO. 57
Watch For Your Copy In Early December

A brand-new service for Guernsey breeders will be inaugurated next month when all members of the Guernsey Breeders Association will receive a new 120-page NASCO catalog.

This catalog, printed expressly for Guernsey breeders, will feature a complete line of Guernsey promotional items. In addition, the new catalog contains the world's largest selection of up-to-date livestock supplies and equipment.

Watch for this new service offering Association-approved promotional supplies for you.

In the meantime, if you want a copy of our new Livestock Supply catalog, please write and ask for Catalog No. 57. It's free for the asking.

NASCO

NATIONAL AGRICULTURAL SUPPLY CO.
FORT ATKINSON, WISCONSIN

OHIO

Guernseys

Good Sires Play An Important Part In Our Breeding Program At Clearview

Our two sires in service come from a long line of heavy producing females.

PERFECTION'S DAM ——→

FRANCHESTER F. PERFECTION
Born February 20, 1955
His full brother sold for $11,000.

Sire: **Franchester Jolly Financier.** A son of McDonald Farm Kings Jolly Lady, Excellent 4 times, sold for $12,500, 15575—869—7yrs—3x.

VILLA-WAY ROSS
Born November 28, 1956

Sire: **Villa-Way P. Bambi.** A son of Villa-Way Ace's Promoter, out of Villa-Way Queen Bonita, 9633—520—6yrs—HIR—365C—2x.

Dam: **Careless's Carmel Carmine.** 9 consecutive HIR records including: 12456—710—Sr4—HIR—726, 13693—767—5yrs—HIR—727.

Fairlawn K. Gay Levity (Excellent '50 '55) 14978—730—Jr4—365C—3x, 17244—845—7yrs—365—3x. In 9 lactations she has produced over 109,625 lbs. of milk, and over $30,000 worth of progeny from Gay Levity have been sold.

Plan to pay us a visit and select a son of Perfection or Ross for your next herd sire.

CHAS. P. ADKINS, M. D., Owner
Coldwater, Ohio
Phone: Coldwater 3601

CLEARVIEW FARM

2 miles south of Coldwater, ½ mile east off of Route 118.

CLARENCE KOESTERS, Manager
Rt. 1, St. Henry, Ohio
Phone Coldwater 7085

AL-PHINE farms

HERD SIRES IN SERVICE

Backed with the blood of proved cow families.

FRANCHESTER FREE WISTAR
Born June 29, 1949
His 2-year-old daughters are making up to 12000 M, 600 F on 2x.

Sire: **Langwater Freeman, AR.** A son of Langwater Valencian, out of Foremost Labelle, VG '47 '48 '50, 17716—800—AA.

His Very Good Dam

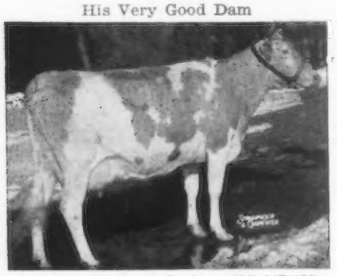

Bethany Wistar's Lady (VG '47 '52)
11111—503—Jr2—365—3x
15259—723—Jr4—365—3x
18991—886—6yrs—365C—3x
Dam of 4 tested daughters

AL-PHINE BRIGHT ONWARD
Born January 4, 1954
His daughters are now just coming into production.

Sire: **Franchester Bright Duke.** A son of Langwater Statesman, out of Franchester Perky Surprise, VG '52, 16734—839—Sr3—365—3x.

His Excellent Dam

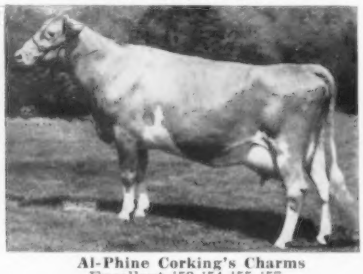

Al-Phine Corking's Charms
Excellent '53 '54 '55 '57
7 records include:
14076—566—6yrs—305C—2x
17147—689—7yrs—365C—2x
18687—751—8yrs—365—2x
17400—750—10yrs—HIR—365—2x

HOMINY HILL GAGE
Born February 18, 1954
On lease from Henry Zumfelde, Wauseon, Ohio.

Sire: **Hominy Hill Rose King.** A son of Coronation King of Pine Manor, out of Meadow-Gold Rosabell, 14372—733—Jr4—305C—2x.

His Excellent Dam

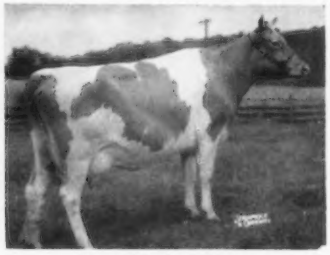

Hominy Hill Amaline
Excellent '50 '51 '54
13265—704—Sr2—365—3x
14071—698—6yrs—365—2x
Next Dam: **Hominy Hill Amy**
13547—730—Jr2—365C—3x

Sons of these sires are available out of high producing and good type dams.

FLASH! **— Our 3-year-old, FRANCHESTER SATURN'S JANICE, won the 1958 National Futurity Class, International.**

Farm located just north of Edgerton on State Route 49 — Phone: 159M or 159W
Our Herd is on HIR
NO BUSINESS TRANSACTED ON SUNDAY

MEADE FARNHAM & SONS, Owners

EDGERTON, OHIO

WRITE US YOUR NEEDS
Visitors Always Welcome

BOB SKAGGS, Herdsman
PAUL THOMPSON, Assistant Herdsman

OHIO

Two Production-Bred Herd Sires In Service —

Their dams average 14616 Lbs. Milk, 761 Lbs. Fat — one Excellent, one Very Good

Hominy Hill Nero

Born January 13, 1955

Sire: **Hominy Hill Coronation Prince**
21 daughters, 32 records average 11345—570—305—2x—M.E. 13 classified av. 84.0%.
His Excellent Dam

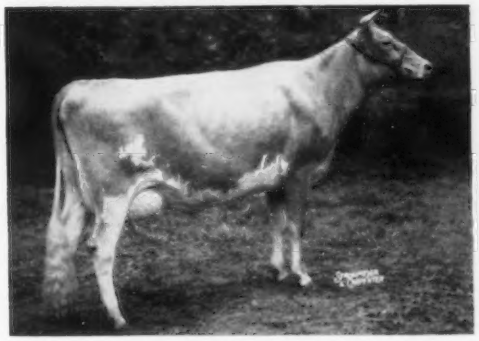

HOMINY HILL CHAMPION DEE (Excellent '57)
16740—748—Jr2—365—3x. 15636—768—Sr3—365C—2x. She by Hominy Hill Champion, out of Pine Manor King's Desire (VG). 17754—863—6yrs—365C—3x.

Fireside Val's General

Born June 5, 1955

Sire: **Fireside Valient.** A son of Fireside Levity Czar, out of Aigler Farm Victoria, 16056—634—B. VG '57, dam of 4 tested daughters.
His Very Good Dam

FIRESIDE CZAR'S GRATEFUL (Very Good '52)
5 records including: 13597—755—Sr4—365—2x, 12391—663—6yrs—365—2x. She by Sun-Blest Farms Levity Czar, out of Fireside Prince's Gaiety. 13049—700—5yrs—365—915 T.M.

OFFERING — Sons of Nero and General out of our best cows.

The farm is located 7 miles southwest of Bellevue on State Route 18.

HOWARD J. ZIEGLER AND SONS
Phone: Bellevue 2-8767

FIRESIDE FARMS
R. R. 1B, CLYDE, OHIO

GOLD BANNER FARM

"A Herd With Outstanding Production And Longevity"

The Big 4 At Gold Banner All Stem From Proved Cow Families

I. GOLD BANNER FARMS' FAVOR

Born January 10, 1949

Owned jointly with Norbert Dues, Coldwater, Ohio.

Sire: **Langwater Freeman, AR**

Dam: **Banner Boy's Bertha**
11234—628—AHI—730
11366—602—11yrs—HIR—730.
10 records av. 9959—536—2x. This is one of our best cow families.

II. GOLD BANNER MASTER'S LINNET

Born August 30, 1955

Owned jointly with Homer Frahm, Celina, Ohio.

Sire: **Gardenville Charity's Master, AR**

Dam: **Stanruth Lucene**
Excellent '53
11910—551—5yrs—365—2x
8761—410—8yrs—HIR—305C—2x
9440—464—9yrs—HIR—365—2x
12835—620—10yrs—HIR—365—2x
A daughter of Pine Manor Linnet

III. FRANCHESTER K. MAJESTIC

Born March 28, 1954

Sire: **Franchester Free King**

Dam: **Riegeldale Emory's Itchen**
5 times Excellent
10517—571—GG
14996—859—Sr4—365C—3x
A daughter of Riegeldale Melba's Emory.

IV. FRANCHESTER MODEL'S PAUL

Born March 18, 1956

Owned jointly with Homer Frahm, Celina, Ohio.

Sire: **Coldspring's B.V. Model**

Dam: **Arrus Philosopher Starling**
Very Good '52 '55
11277—658—Jr2—365—3x
14741—811—Sr3—365—3x
2 daughters, 1 VG
A daughter of Riegeldale Emory's Philosopher.

We can offer sons of these bulls out of high record, classified dams.

WRITE US YOUR NEEDS.

CARL FORTKAMP

COLDWATER, OHIO

TWO HOME-BRED SIRES — SONS OF GALLANT

WILLOWBY'S EDEN'S GALLANT
Born March 1, 1953

WILLOWBY GALLANT'S COUNT
Born January 1, 1953

Both are sons of **Hanover Hill Gallant,** 1st Aged Bull, Res. Sr. and Gr. Champion, National and International, 1954. Reserve All-American Aged Bull. Sire of 13 tested daughters, 9 classified, 3 VG, 5 D.

Congratulations to Wm. Gordon Sheldon, Lynworth Farms, Fulton, New York, on the selection of —

WILLOWBY'S GALLANT'S FAIRY ($1,250)

TOP ANIMAL IN THE N. Y. STATE SALE, 1958. We also appreciate Mr. Atherton W. Hobler's support as contending bidder on this GALLANT daughter. She is a half-sister to our Eden's Gallant and Gallant's Count bulls.

A Foundation Cow — Dam of EDEN'S GALLANT

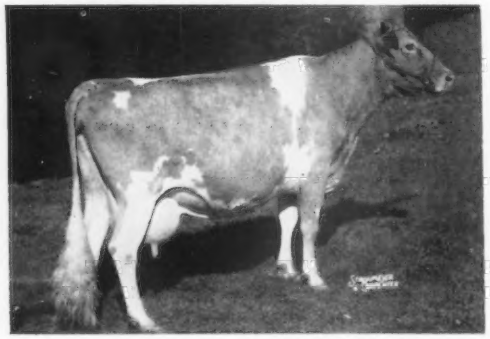

Gardenville King's Eden
11766—629—Jr4—365C—3x, 10952—571—Jr3—305C—3x
Maternal sister to Gardenville Supreme's Chime, 13309—*751—Jr4—305C—2x, 15733—*844—6yrs—305C—2x.
Sire: Gardenville Coronation King ($45,000)
Dam: Gardenville Golden Bell, 14132—612—Jr2—365C—3x, *15756—*709—Jr4—HIR—2x, 12775—542—5yrs—HIR—665 T.M., 14378—614—6yrs—HIR—643—T.M. A daughter of Bournedale Inheritance.

A Foundation Cow — Dam of GALLANT'S COUNT

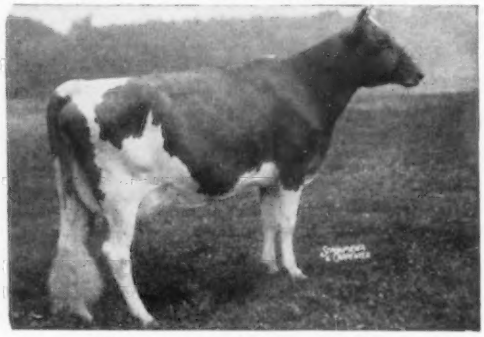

Llan Fair Count's Dillia ($2,500)
13448—639—Jr2—365C—3x, 12025—587—Sr4—305C—3x
15943—699—6yrs—365C—3x
Sire: Coldspring's Beauty's Count. 41 daughters, 85 records average 9449—480—305—2x—M.E., 31 classified average 84.6%. The BEAUTY family.
Dam: Royal's Ladillia, 12354—643—Jr2—365C—3x. 2 tested daughters.

WOODACRES ROYAL L. KNIGHT

Born January 20, 1955

Sire: **Woodacres Royal Leader.** His first 6 tested daughters average 11310 lbs. milk, 588 lbs. fat, 305—2x—M.E. This is an increase of 857 lbs. milk and 68 lbs. fat over their dams.

His Dam

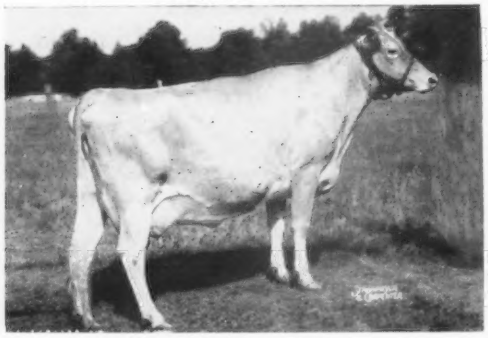

Woodacres Princess Violet
11886—534—Sr2—305C—3x, 16491—791—Jr4—365C—3x.
Sire: Woodacres Prince Royal
Dam: Woodacres Supreme R. Virtue

His Sire's Dam

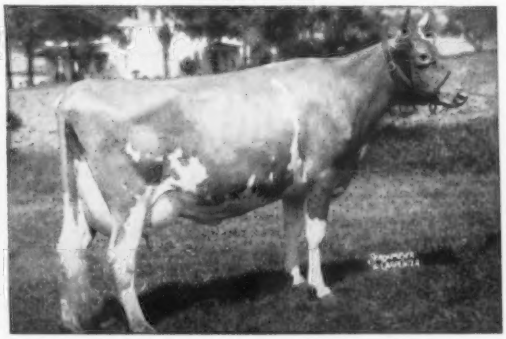

Fritzlyn King's Jeanette (3 times E)
6 good records include: *22436—1050—5yrs—365C—3x, 20826—993—8yrs—365—3x, 20654—971—7yrs—365—3x.

These 3 sires are being bred to our top cows — cows with proved production and high classifications. Add the blood of these sires to your herd. **Bull calves for sale.**

T. B. Accredited No. 511954 VISITORS WELCOME Calfhood Vaccinated
Bang's Certified No. A-8538 AR Tested

WILLOWBY FARM — Yorktown Heights, New York

JOHN M. FROST. Owner ALBERT SHULTZ, Herdsman

LITCHFIELD COUNTY — CONNECTICUT

"THE DAIRY COUNTY"

CLOVER HILL DAIRY Torrington
FENN HILL FARM Harwinton
GLADVIEW FARM Woodbury
GRASSLAND FARM Salisbury
FALCON'S FLIGHT FARM Litchfield
GILDERDALE FARM Sharon
GOLDEN HARVEST FARM Bridgewater
SILENT MEADOW FARM Salisbury

Popularly-Bred Sires and Class Leading Cow Families Close-Up In The Pedigrees of Our Herd Sires

OUR JUNIOR SIRE —

I **Pond Acres Farm's Squire** — Born May 22, 1957

Sire: **Greenway Squire,** a son of Greenway Prince Charming, out of County Belle of Ware, 11970—552—F, 16983—806—6yrs—365C—3x.

Dam: **Old Homestead Cecilia,** 5 consecutive records including *15691—*983—Jr4—HIR—365—2x, Class Leader in both milk and fat when made, now fat Class Leader 2nd place, 16569—*1009—5yrs—HIR—365—2x, Class Leader when made. She by Circleview Custer, out of Waldorf Flora-Dora's Delia, 3 records, 10214—550—Sr4—HIR—730.

OUR SENIOR SIRE —

II **Clover Hill Just Commander** — Born August 26, 1955

Sire: **Storrs Brigadier Justice,** he by McDonald Farms Justice (the Green Meads Thelma family), out of Bridget Brassy Storrs, 9942—455—5yrs—305C—2x.

Dam: **Clover Hill Valma's Charm,** 8914—437—Sr3—HIR—305C—2x, 10056—470—Sr4—HIR—305—2x, she by Clover Hill Eugene, out of Aldrich Farm Valma, 6 consecutive HIR records, she a daughter of Green Meads Valcoran.

Plan to pay us a visit and see these young sires and the good cows that are bred to them.

Farm located ¼ mile north of Conn. Rt. 4 on 103.

CLOVER HILL DAIRY — **Torrington, Connecticut**

F. N. WEINGART & SONS, Owners

SIRES IN SERVICE WITH GREAT PRODUCTION INHERITANCE

Our Butterfat-Bred Sire —

MULHOCAWAY BUTTERFAT PRIMATE
Born October 22, 1954
His 7 nearest dams average 14361 M, 732 F.

Sire: **Mulhocaway Beauty Butterfat.** Sr. & Gr. Ch., N. J., 1955. By Coldspring's Beauty Noble King, AR, out of Mulhocaway Butterfat Arum, VG 4 times, 15367—805—7yrs—365C—3x.

His Dam

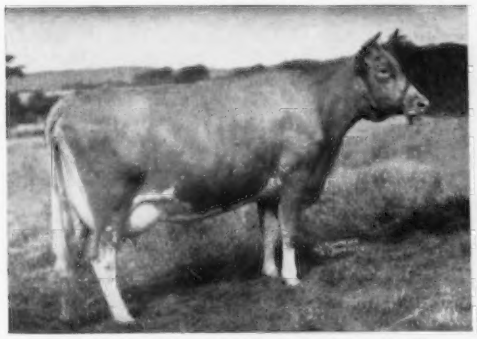

Mulhocaway Prism G. (Very Good '47 '50 '55) 10897—638—Sr3—365—3x, 11920—600—8yrs—305C—2x, 12159—640—9yrs—305C—2x, 14679—799—10yrs—365—2x. 3 AR daughters. A daughter of Maple Lane Monarch's Priscilla, 11876—675—GG, 11336—579—AAA.

Our Ideal-Bred Sire —

DEEP LAKE JOSHUA
Born February 3, 1954
Owned jointly with Deep Lake Farm.

Sire: **Ideal's Worthy.** A son of Ideal's Beacon, AR, out of Ideal's Jubilee Wilma, *20079—*1056—Sr3—365—3x.

His Dam

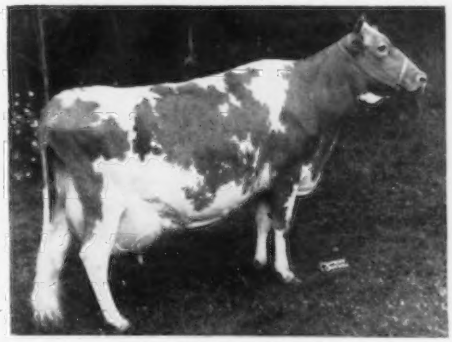

Ideal's Dandy Boy's Babs 17713—783—Jr2—365C—3x, *20674—1003—Sr3—365C—3x, Class Leader 6th place, *18822—*885—Sr4—305C—3x. National Class Leader in milk, 3rd in fat. A daughter of Belle of Rural Home, 13475—732—Jr4—365C—3x.

A JUNIOR SIRE — **DEEP LAKE F. SUPREME** — Born December 20, 1956.
A son of Fritzlyn Jeanette's Flash out of Ideal's Superior's Hilda, VG '56 '58, 12848—722—Jr2—365—3x, 14187—851—Sr3—365C—3x, 13794—759—6yrs—305C—2x.

OFFERING . . . Sons of these sires out of high record dams.

Farm located 4 miles north of Salisbury off Rt. 41 — ¼ mile — VISITORS ALWAYS WELCOME

DAVID SIBBALD, Owner
GEORGE QUINION, Manager
GRASSLAND FARM — **Salisbury, Connecticut**

Recent Additions To Our Herd

GOLDEN HARVEST H. K. LILIAN . . . Born April 16, 1956
Freshened in October to the service of a son of Fairlawn Peerless Ermine. Lilian is by a son of Gardenville Rose King ($50,000), out of a Very Good, blue ribbon winning daughter of McDonald Farms P. Monarch.

BREN BERN RE MIRAGE . . . Born December 10, 1955. Due December 22, 1958 to a son of Douglaston Baron Kenyon. This heifer is by McDonald Farms Le Reward, out of a 3 times Very Good daughter of Pharos Border King.

STREVER'S PHARAOH ALTA MAY . . . Born December 15, 1954. 9300—468—Sr2—305—2x—DHIA. Just fresh to the service of Moreau Farms Chief. She is by Fra-Mar Pharaoh, out of a daughter of Circleview Regal.

COLONEL'S SUE OF N. K. . . . Born February 2, 1953. 7939—403—Jr4—HIR—297—2x. Freshened in August, 1958. She is by a son of Fairlawn Peerless Ermine, out of a daughter of Coronation Famous.

FOR SALE . . . A SELECTION OF BRED HEIFERS. All are sired by NYABC sires. They are priced to sell.

180 Head — Vaccinated . . . Dehorned . . . HIR and DHIA Test
Accredited for T. B. and Certified for Bang's

GEORGE CLARK, JR., Manager, Farview Division

Murco Guernseys — Prospect Enterprises Inc.

Farm is located on Route 23, 1½ miles east of Stamford — Northern Delaware County

WILLIAM J. MURPHY, Owner **STAMFORD, N. Y.**

A Foundation Sire . . . FOREMOST J. C.'S NERO

We have several NERO daughters in our herd and a NERO son and a son out of Nero's full sister are in service in our herd. NERO is now in service at S. P. A. B. C., Lancaster, Pa.

A PLUS PROOF . . . 19 classified daughters average 84.9%. They show great strength in feet and legs and mammary system with an especially high score in rear udder attachment.

24 daughters	36 records average	10364	481	305—2x—M.E.
24 dams	28 records average	9294	464	305—2x—M.E.
	INCREASE	+1070	+17	

A NERO Son . . .
HOLCOMB'S N. AL
Born August 29, 1955

Sire: **Foremost J.C.'s Nero.** A son of Foremost J.C., out of Langmore A. Nira. 14322—672—Jr3—365—3x.

Dam: **Holcomb's M. Amanda**
8955—424—Jr2—305C—2x
A daughter of McDonald Farms B. B. Magistrate, **another of our foundation sires.**

A Footprint Son Out of Nero's Full Sister
FOREMOST FOOTPRINT'S AGITATOR
Born March 23, 1956

Sire: **Foremost Footprint**
(The Country Flower Family)

Dam: **Foremost J.C.'s Nirene**
15367—701—Sr2—365C—3x
11844—546—Sr3—365C—2x
A full sister to Foremost J.C.'s Nero.

When our herd was classified we had 89.7% above the line with 1 E, 29 VG, 31 D. Stock for sale out of high classified, good producing cows. Stock rich in NERO blood.

T. B. Accredited and Bang's Free

EARL W. HOLCOMB & SON, Owners **HOLCOMB FARM — Greene, N. Y.**

A Bull From Our Great Ina Family

GOVERNOR'S INCA OF BROOKSIDE

Born August 10, 1952

8 paternal sisters classified October 10, 1958 — 7 VG, 1 D.

Sire: **Ajax's Governor of Brookside.** 20 daughters, 41 records average 8128—432—305—2x—M.E. It is a Governor daughter that is the dam of Pharaoh's Desire of Brookside, Reserve Jr. Ch., N.Y.A.B.C. Show, 1957; Gr. Ch. and member of 1st Sr. Get of Sire, N.Y.A.B.C. Show, 1958; 2nd to the Reserve Gr. Ch. at the N. Y. State Fair, 1958. Desire was purchased by Wethersfield Farm, Amenia, New York, for $1,150 in the 1958 N. Y. State Sale.

Dam: **Rambler's Ina of Brookside.** Dam of 3 daughters. 8977—468—10yrs—HIR—305—2x.

1) **General's Iva of Brookside** (D)
10121—486—7yrs—HIR—302C—2x
11392—546—8yrs—HIR—305—2x

2) **Vanton's Irma of Brookside** (VG)
10748—565—5yrs—HIR—305C—2x
10955—567—6yrs—HIR—305C—2x
11148—613—7yrs—HIR—305C—2x

3) **Governor's Ima of Brookside** (VG)
9420—490—Jr3—HIR—2x in 302 days

VANTON'S IRMA is the dam of 3 tested daughters:
Loren Impression of Brookside (D), 8535—485—5yrs—HIR—294—2x
Irene Ida of Brookside (D), 11019—593—Sr4—HIR—305—2x
Governor's Image of Brookside (VG), 8284—446—Jr2—HIR—305—2x

INCA has been Grand Champion Bull at the Columbia County Fair, Chatham, N. Y., three times. A daughter is entered in the Futurity.

We congratulate Wethersfield Farm, home of Beaulea Guernseys, on their selection of Pharaoh's Desire of Brookside and Kenyon's Lassie of Brookside ($800) in the N. Y. State Sale, 1958.

KENYON'S LASSIE (VG) is a maternal sister to Eureka's Linda of Brookside (VG), 10758—515—5yrs—HIR—305C—2x, 10854—541—7yrs—HIR—305—2x. Eureka's Linda is the dam of Governor's Lixie of Brookside (VG), 10164—557—Jr4—HIR—305—2x, and a son, Leader's Larry of Brookside, 1st prize Yearling Bull, Columbia County Fair, Chatham, N. Y., 1958. Larry is now on lease at the New York State Agricultural College, Cobleskill, New York.

STOCK FOR SALE — WRITE US YOUR NEEDS

BROOKSIDE FARM

Telephone 8-1015

EARL S. WILLIAMS, Owner — **NORTH CHATHAM, N. Y.**

Two Sons Of AGGRESSOR'S DORIS Head Our Head

A FOUNDATION COW . . . **AGGRESSOR'S DORIS OF WINDIGO**

In 10 lactations she has produced 102,070 lbs. of milk, 5,101 lbs. of fat. Add the blood of this good cow to your herd. Her 2 sons are doing a good job for us.

HASKELL FARMS AGGRESSOR PETER

Born April 10, 1955

Sire: **Tarbell Lucia's King.** A son of a former Class Leader, Tarbell Radiant Lucia, *14771—*696—Sr3—305C—3x. She is sired by a son of Tarbell Farms Royal Lenda, *20508—*1109—Jr4—365—3x, National Class Leader 1st for both milk and fat since 1940.

HASKELL FARMS L. SUPERMAN

Born May 27, 1956

Sire: **Haskell Farms Le Jelsa.** Rich in the blood of Foremost Prediction. A son of McDonald Farms S. Leader (the Melba and Lady Augusta families).

BOTH PETER AND SUPERMAN ARE OUT OF AGGRESSOR'S DORIS (a brood cow that combines longevity and persistent year after year production).

Another Home-Bred Sire . . . **HASKELL FARMS MELBA'S MARVEL . . .**

Born November 15, 1954. He is by an own son of **Green Meadow Melba** (VG at 15½ years), 15342—*963—Sr2—365C—3x, 2 summarized sons, 7 tested daughters. Dam: Leeside Atlantic Jane, 11210—562—4yrs—DHIA—305—2x. Next Dam: Leeside Champion Jane, 15416—786—Sr2—365—3x.

STOCK FOR SALE . . . **A few bull calves out of our best cows.**

Also occasionally a few females, all ages.

WRITE US YOUR NEEDS.

HASKELL FARM — Binghamton, N. Y. (R. D. No. 3)

DONALD and LaVERNE HASKELL, Owners

Farm is located off Route 12 — 9 miles from Binghamton and 3.5 miles from Chenango Bridge (on the River Road).

OHIO

GRAND LAKE FARM

OUR SENIOR SIRE — **FRANCHESTER HORNET'S DEACON** — Born July 4, 1953

A son of Franchester K. F. Hornet (Franchester Kella's Freeman — Fairlawn K. Gay Levity, E '50 '55, 17244—845—7yrs—365—3x) out of Bethany Star Dahlia, VG '50 '55, 17101—943—6yrs—365C—3x.

JUNIOR SIRES IN SERVICE

FRANCHESTER MODEL'S PAUL
Born March 18, 1956

Sire: **Coldspring's B. V. Model.** A son of Coldspring's Beauty's Valor, out of Coldspring's Noble's Beauty, 12999—738—Sr3—365C—3x (the Beauty family).

Paternal Brother and Sisters to Paul

Get of Coldspring's B. V. Model
Sire of the 2nd prize Jr. Get of Sire, Ohio, National and International, 1956. PAUL is owned jointly with Carl Fortkamp, Gold Banner Farm, Coldwater, Ohio.

Dam: **Arrus Philosopher Starling,** VG '52 '55
14741—811—Sr3—365—3x

GOLD BANNER MASTER'S LINNET
Born August 30, 1955
(Owned jointly with Carl Fortkamp)

Sire: **Gardenville Charity's Master.** 21 daughters, 48 records average 10436—503—305—2x—M.E., 21 daughters classified, 2 E, 10 VG, 5 D.

A Paternal Sister

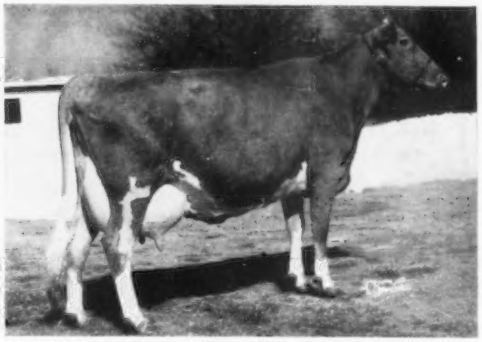

Maurana Master's Grace, E '52 '53 '54—VG '55
10975—532—Sr2—HIR—365—2x, 11637—602—Sr3—HIR—365C—2x, 12660—664—Sr4—HIR—301C—2x, 15896—793—5yrs—HIR—365C—2x, 13984—688—6yrs—HIR—305—2x.

Dam: **Stanruth Lucene** (E '53), 11910—551—5yrs—365—2x, 8761—410—8yrs—HIR—305C—2x. A daughter of Pine Manor Linnet.

Stock For Sale — Bred and Open Heifers and occasionally a few Cows.

HOMER FRAHM, Celina, Ohio **GRAND LAKE FARM**

Our Herd Sires — Sons Of National Class Leaders

MENDALE GOLDEN PIONEER
Born April 24, 1957
3 nearest dams average 20245 lbs. milk — 968 lbs. fat.

Sire: **Innisfree Pioneer,** a son of Afton's Donna Constanza, 19864—963—9yrs—365—3x, and a maternal brother to Innisfree S. Joan, *19144—887—Jr3—365—3x, *20073—946—Jr4—365C—3x.

Dam: **Mendale King's Golden Jean,** *24533—*1191—5yrs—HIR—365—3x, National Class Leader, milk and fat; *21443—*1077—Jr3—365—3x, National Class Leader, milk and fat; *18304—863—7yrs—305C—3x, Class Leader 10th in milk.

MER-DON'S AUGUSTA BEAUTY PHIL
Born March 20, 1957
The Lady Augusta family through his sire.

Sire: **McDonald Farms Augusta's Ideal,** 41 daus., 51 records av. 10458 lbs. milk, 4.9%, 517 lbs. fat (M.E.—305—2x), 39 classified daus. av. 84.2%. A son of Douglaston Lady Augusta, Excellent '47 '48, dam of 4 Excellent daughters.

Dam: **Mer-Don's Beauty Kay,** 7 AR records including: 13721—647—6yrs—305C—2x, 18352—876—7yrs—365C—2x, 13230—617—9yrs—365—2x. A daughter of Foremost Philosopher.

Attention All Artificial Breeding Units!

OUR SENIOR SIRE — **MENDALE KING'S EMPEROR** — IS FOR SALE

Born August 4, 1950

11 daughters with 17 DHIA records average 9400 lbs. milk, 491 lbs. fat, 305—2x—M.E.
Several more daughters in our herd yet to finish.

Sire: **Alpine Rose Mendale King,** 13 tested daughters include 5 Class Leaders — Sire of Golden Jean, she dam of Pioneer, above.

Dam: **Mendale Polly's Elma,** 12241—635—Jr2—365C—963 T.M., 12654—663—Sr3—305C—3x, *17402—*949—Sr4—HIR—365—3x, Class Leader 4th in milk, 1st in fat.

EMPEROR is in excellent shape and good breeding condition. His conception rate is tops.

Pay us a visit and look him over.

J. A. MacDONELL
ROGER E. BARNES } Owners

GLENGARY OAKS FARM — ELIDA, OHIO

Our Maxim-Bred Sires Are Playing An Important Part In Our Long-Range Breeding Program

A NERO DAUGHTER Makes National Record —

Chappell's Steadfast Helen is the new National Milk Leader with *14754—*660—Jr2—HIR—305—2x (5th in fat). Helen is sired by our foundation sire, Bayville Steadfast Nero, also sire of Chappell's Nettie, *15271—649—Jr3—HIR—305—2x, National Class Leader in milk.

Two Junior Sires In Service

QUAIL ROOST PROUD TARTAN

Born January 30, 1956

Sire: **Chicona Pablo.** Senior sire at Quail Roost. A son of Pippa of Chicona. 7 records av. 10532—620. Dam of 5 tested daughters with records up to 861 lbs. fat.

Dam: **Quail Roost Majesty Teeny,** 13483—763—Jr3—365—3x. A daughter of Holliknoll Maxim Noble Majesty.

QUAIL ROOST MARK EMORY

Born June 23, 1956

Sire: **Quail Roost Landmark.** A son of Quail Roost Lucky May Rose, 14898—831—Sr4—365—3x.

Dam: **Burkeville Emory's Starlight,** 11255—635—Jr3—365—3x. A daughter of McDonald Farms Steadfast Emory (half-brother to Helen's sire, above), out of Hamnurst D.B. Dandy Girl, VG '55, 12207—621—Sr4—365—3x.

Our Junior Sires are being bred to daughters of Bayville Steadfast Nero.

Our herd consists of 100 head and is on both DHIA and HIR test.

WE CAN OFFER FOR SALE — A GOOD SELECTION OF TOP YOUNG BULLS.

ALSO, FEMALES ARE OCCASIONALLY AVAILABLE FOR SALE.

You can depend on our cows for **"They Pay or Don't Stay".**

The farm is located 11 miles west of Hertford on Hwy. 37.

CHAPPELL GUERNSEY FARM

CLARENCE CHAPPELL, SR. Phone Hertford 4978 (Day) **BELVIDERE,**
CLARENCE CHAPPELL, JR. 4979 (Night) **NORTH CAROLINA**

HOUSATONIC FARMS, INC. ◆ Southbury, Connecticut

OUR SENIOR SIRE — **FLYING HORSE ROSE'S PHIL**

U.S.D.A. Proof on 6 pairs, +1791 lbs. milk, +77 lbs. fat.

Sire: **Argilla Royal Philosopher** Dam: **Flying Horse Rose,** 16640—906—AA

Two Younger Members Of Our Bull Staff

FAIRLAWN PEER'S DISTINCTION

Born May 17, 1953

Sire: **Fairlawn Actorine's Peerless**

Distinction's Granddam

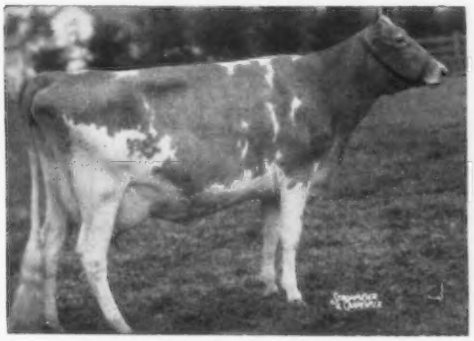

Fairlawn Hornet's Actorine
VG '47—Excellent '48 '49 '51
11962—638—GG, 15473—785—5yrs—365—3x
Dam: **Fairlawn Hornet's Gloria,** 10867—469—Jr2—365C—1069
Next Dam: **Fairlawn Actor's Ithela** (Excellent '48 '49)
12758—610—Sr4—365—3x

NYALA PRINCE'S SUPERB

Born August 22, 1948

Sire: **Nyala Peerless Prince**

Superb's Dam

Nyala Supreme Faithful (Very Good '53)
13448—725—Jr3—365C—3x, 15062—815—5yrs—365C—3x
Dam of **Nyala Prince's Baroness,** VG 4 times, 14050—705—Sr4—365—2x.
Next Dam: **Foremost Royal Lady**
15205—807—6yrs—365C—3x

From time to time we have daughters of these three bulls for sale.

BELLE TERRE FARMS, INC.

FREEHOLD, NEW JERSEY

Freehold 8-4773
(P. O. Box 609)

ROBERT L. WITMER
Herd Manager

PRESENTING OUR 1958 CLASS LEADERS, OTHER COWS, AND ONE OF OUR PROMISING YOUNG SIRES

DELWAKE G. H. MARS
*18190—851—Sr4—HIR—365—3x
National Class Leader in milk

DELWAKE GAB'S ISABEL
16053—*847—Sr4—HIR—365—3x
Class Leader 7th place in fat

DELWAKE MONITOR'S TAWNY
*17130—*855—Jr2—HIR—365—3x
Class Leader 2nd place milk and fat

DELWAKE G. H. DELFETTE
*16912—761—Sr4—HIR—365—3x
Class Leader 8th place in milk

SOME OF OUR OTHER 1958 RECORDS

NYALA PRINCE'S ROSIE
12158—728—Jr3—365—3x

FAIRLAWN K. ERMINE
12969—684—Sr3—365—3x

BELLE TERRE KING'S NORMA
13405—657—Sr2—365—3x

DELWAKE GOVERNOR'S JAN
12548—618—7yrs—365—2x

APPLEBROOK PREDICTION'S DAWNA
11413—611—5yrs—365—2x

MULHOCAWAY LOVELY SPRITE
12260—698—Jr3—363—2x

BEAULEA FOOTPRINT'S LUCILE
12311—659—Sr3—365—2x

DELWAKE KING SWAN
14959—645—Sr3—365—3x

DELWAKE KING'S DEBBIE
13162—617—Jr3—345—3x

BELLE TERRE HARDWICK LIL
13037—600—Jr2—365—3x

FAIRLAWN HORNET'S CONSTANT

Himself

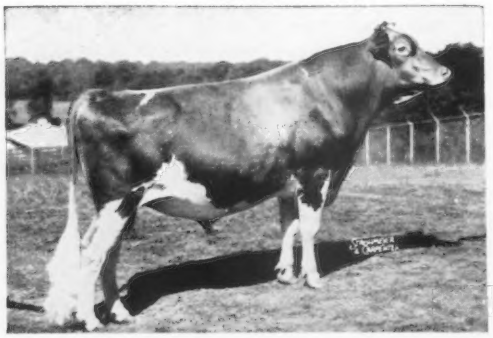

Born November 9, 1954
1st 2 Yrs., Sr. & Gr. Ch., N. J. State Fair, 1957. 1st 2 Yrs., Res. Gr. Ch., N. J. Guernsey Show, 1957. 1st 2-year-old, Maryland, 1957. He has 25 daughters in herd and over 20 cows in calf to him.

Sire: **Fairlawn Actress' Hornet, AR**

Dam: **Fairlawn Peer's Silver Queen** (VG '55 '57)
4 records av. 12637 M, 668 F.
14422—766—Jr4—365C—3x

His Winning Get of Sire

1st Jr. Get, Pa. G.B.A. and Md., 1958
2nd Jr. Get, N. J. and E.S.E., 1958

Left to right:
Belle Terre Constant Honoreen
Belle Terre Constant Roxie
Belle Terre Constant Dawna
Belle Terre Constant Althea

BREEDING STOCK FOR SALE BY CONSTANT AND OUR OTHER SIRES LISTED IN DIRECTORY SECTION OF THIS ISSUE.

VISITORS ALWAYS WELCOME

IOWA Guernseys

Herd Sires In Service — Bred In The Purple

All Home-Bred From Proved Cow Families

★ ★ ★

I. **Suneslope's Charming Emory** — Born January 21, 1951

Sire: **Charm of Rose Hill,** 13 daughters average 11823—596 (M.E.—305—2x). 12 classified daughters average 83.9%.

Dam: **Suneslope's A. P. Eliva,** 12147—595—Jr3—HIR—730, 11789—540—Jr4—HIR—592, 13171—591—5yrs—HIR—630, 15173—678—6yrs—HIR—730. She by Alert Prince of Rose Hill, out of Eliza of Suneslope, 4 records including 13572—633—AHI, dam of 6 daughters.

II. **Suneslope's Sequel Evidence** — Born June 9, 1955

Sire: **King Sequel of Sunny Lea,** 27 daughters average 8614—436 (M.E.—305—2x). By Mollie's Sequel Dick, out of Cobble Croft Queenie, Excellent '47 '48, 18118—913—A, 17220—874—14yrs—365—3x.

Dam: **Suneslope's Charming Eva,** VG '54 '55, 11747—711—Jr4—HIR—365C—2x, 14718—795—6yrs—HIR—365—2x, she by Charm of Rose Hill, out of Linwood's Golden Eva, 10398—513—AHI, dam of 3 tested daughters.

III. **Suneslope's Elector Bob** — Born December 18, 1957

Sire: **Suneslope's Sy. Elector,** full brother to Suneslope's Sy. Eloise, VG 4 times, 7 consecutive records, 13008—736—9yrs—HIR—365—2x. He by Suneslope's A. P. Sylvester, out of Suneslope's Eleanor Lou, 11114—569—Jr4—305C—2x, 11530—575—9yrs—HIR—365—2x.

Dam: **Suneslope's Buzz Bobette,** VG '57, 13017—532—Sr2—HIR—305C—2x, 15086—627—Sr3—HIR—305—2x, she by Suneslope's A. P. Buzz, out of Suneslope's Gene Bobbie, VG '55 '57, 14699—591—5yrs—HIR—305C—2x, 14593—585—6yrs—HIR—365—2x.

Let us send you information on Production-Bred Bulls.

VISITORS ALWAYS WELCOME

SUNESLOPE FARM

O. R. BENTLEY & SON (AL) — R. F. D. 3 — AMES, IOWA

THE BULLS BEHIND OUR HERD SIRES

McDonald Farms Jolly Tradition
Top bull at public auction, 1954, $15,000.

McDonald Farms Jolly Wendell
Honorable Mention All-American Junior Yearling, 1956.

Both sons of **McDonald Farms High Neptune**
All-American Senior Get, 1957
17 daughters classified av. 85.7%
11 daus. av. 8887—463 (305—2x—M.E.)
24 daus. classified, 3 E, 9 VG, 8 D.

Both sons of daughters of McDonald Farms Prediction and great grandsons of Foremost Prediction.

McDonald Farms Prediction

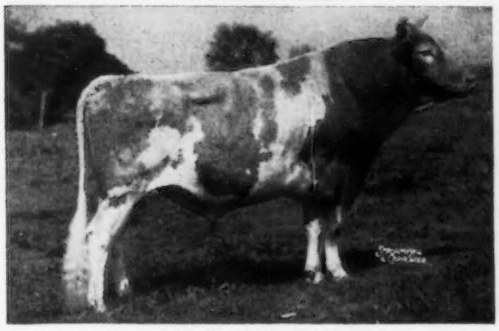

101 daus. classified, 7 E, 49 VG, 35 D. When summarized, 96 daus. av. 9173—471 (305—2x—M.E.). 82 classified daus. av. 84.6%.

Foremost Prediction

56 daus. classified, 10 E, 32 VG, 11 D. When summarized, 101 daus. av. 9330—479 (305—2x—M.E.). 56 classified daus. av. 86.0%.

For your next herd sire why not make him a son or grandson of Tradition.

WRITE US YOUR NEEDS.

PRAIRIE LODGE FARM — NORTHWOOD, IOWA

(5½ miles east of Northwood on highway 105) — H. W. SAWIN & SON (Neil)

BLUFF VIEW Farm

Dallas TEXAS

ROUTE 3, BOX 709, DALLAS, TEXAS

OUR TWO HERD SIRES THAT ARE MAKING HISTORY IN THE SOUTHWEST

OUR JUNIOR HERD SIRE

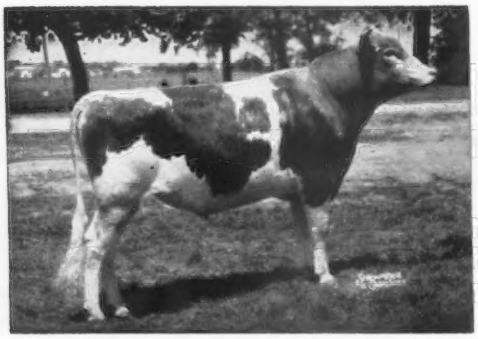

Wilgorlan Farms Saturn

Sire: **Gardenville Coronation King, AR**

Dam: **Wilgorlan Farms Success** (E 4 times)
12548—719—5yrs—365C—3x
14582—846—10yrs—HIR—365—2x
2 Excellent AR daughters, full sisters to Saturn.

SATURN won 1st 3 Yrs. and Grand Champion at Texas State Fair, 1958. He is siring the kind you would order if you could sit down and order them from a Mail Order Catalog.

Two sons in New Mexico, owned by C. L. Wasmer, that are taking the judge's eye are:

BLUFF VIEW SATIN, Jr. and Gr. Ch., Amarillo, Texas, 1958; 1st 2 Yrs., New Mexico State Fair, 1958, and

BLUFF VIEW STATESMAN, 1st Jr. Yr., Amarillo, Texas, 1958, and 2nd at New Mexico State Fair, 1958.

STATESMAN was defeated at New Mexico State Fair by a paternal brother, **BLUFF VIEW SENATOR,** that is now owned by W. T. McClelland, Tucson, Arizona.

OUR SENIOR HERD SIRE

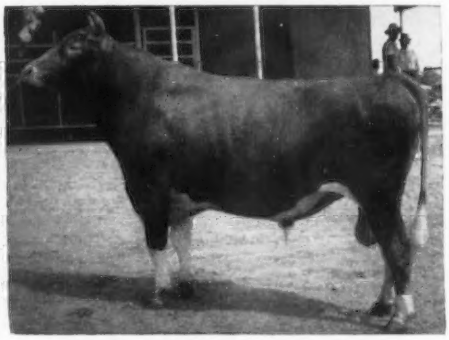

McDonald Farms Le Patrician

Sire: **McDonald Farms S. Leader, AR**

Dam: **Laurel Mills Estafette** (E)
7 records, 2x, av. 12221M, 644F
13405—742—Jr4—365C—2x
13933—737—7yrs—365—2x
3 AR daus. av. 15642M, 821F.

Sale of his progenies in excess of $13,000. 45 daughters now in our herd.

His Get are big, powerful cows that really milk, with exceptionally good udders. A daughter, **BLUFF VIEW PAT'S K. HONEY,** was 1st prize 3 Yrs., Texas State Fair, 1958. 3 daughters: **PAT'S PIXIE, PAT'S MARQUITA,** and **PAT'S K. HONEY** were 1st Best 3 Females and 2nd Sr. Get at Texas State Fair, 1958.

Write Us Your Needs
Visitors Most Welcome

Type + Production = Success

BLUFF VIEW FARM

Calfhood Vaccinated — T. B. Accredited No. 580436

11200 DENTON DRIVE — DALLAS, TEXAS

J. T. LIVELY & SON, Owners — JOE M. DANIEL, Manager — HOMER MORRIS, Herdsman

BREED TO THE NO. 1 BULL OF THE BREED

Fritzlyn Jeanette's Flash

Sire: **Fritzlyn Flash** (Dam: Fritzlyn King's Jeanette, E, *22436—*1050—5yrs—365C—3x, former Class Leader)
Dam: **Fritzlyn Gypsy King's Jeanette**, 19672—894—Sr4—365—3x

4186 GUERNSEY BULLS HAVE BEEN SUMMARIZED AND FLASH IS FIRST IN BOTH MILK AND FAT

	No. Tested Daus.	No. Rec.	M.E.—305—2x Milk	%	Fat	No. Cl. Daus.	Av. Cl.	Place F	M
Fat Leaders									
FRITZLYN JEANETTE'S FLASH	10	12	12782	5.1	651	18	86.8	1	1
B.H.H. VALOR'S MAJESTY	14	33	11913	5.4	643	17	83.5	2	9
IDEAL'S SUPERIOR	23	31	12164	5.3	641	2	82.5	3	7
NYALA ERMINE'S BONANZA	11	12	12259	5.1	621	10	87.5	4	3
COMMANDER OF MERCER	15	25	11763	5.3	618			5	
IDEAL'S NETORIA'S KING	12	12	10297	6.0	614			6	
STERLINGOLD LORD LYDON	10	22	12228	5.0	607	12	83.3	7	5
YELLOW CREEK JEWEL SUPREME	22	37	11257	5.4	607	18	85.8	8	
IDEAL'S STANDBEST	41	53	11465	5.2	601	3	84.2	9	
HAPPYHOLME WESTERN KING	14	20	10940	5.5	599	5	88.5	10	
Milk Leaders									
FRITZLYN JEANETTE'S FLASH	10	12	12782	5.1	651	18	86.8	1	1
MT. EPHRAIM'S ACTOR'S MERIT	10	11	12260	4.7	582	13	82.1	2	
NYALA ERMINE'S BONANZA	11	12	12259	5.1	621	10	87.5	3	4
CHARLESCOTE BROADCASTER	23	39	12257	4.7	582	5	78.5	4	
STERLINGOLD LORD LYDON	10	22	12228	5.0	607	12	83.3	5	7
IDEAL'S BEACON	118	192	12165	4.8	583	11	83.0	6	
IDEAL'S SUPERIOR	23	31	12164	5.3	641	2	82.5	7	3
LANGMEADOW MAGAR	11	15	12104	4.8	581	17	84.9	8	
B.H.H. VALOR'S MAJESTY	14	33	11913	5.4	643	17	83.5	9	2
CHARM OF ROSE HILL	13	34	11823	5.0	596	12	83.9	10	

FLASH SEMEN IS NOW AVAILABLE

DEEP LAKE FARM

Lakeville **Connecticut**

Any Way You Look at FLASH

He Is One of The Top Bulls of The Breed

			Milk	%	Fat	
AR COMPARISON	10 Daus.	12 records	12782	5.1	651	M.E.—305—2x
	10 Dams	27 records	9571	5.0	478	M.E.—305—2x
			+3211	+.1	+173	
DHIA COMPARISON	10 Daus.	11 records	11434	4.9	565	M.E.—305—2x
	10 Dams	27 records	9571	5.0	478	M.E.—305—2x
			+1863	—.1	+87	

DAUGHTERS' RECORDS MADE IN FOUR HERDS

CLASSIFICATION

18 Classified Daughters 86.8 Average

3 Excellent 11 Very Good 4 Desirable

All above the line

DAM-DAUGHTER COMPARISON OF CLASSIFICATION

18 Daus. 3 Excellent, 11 Very Good, 4 Desirable
Average 86.8

18 Dams 3 Very Good, 12 Desirable, 4 Acceptable
Average 82.5

SHOW WINNINGS

11 out of 15 Flash daughters in milk have been shown at 6 shows.

They won 21 firsts, 11 seconds, 12 thirds, 8 fourths.

First place Best Uddered Class in all six shows.

We used 10 different daughters in Senior Get of Sire and won 4 firsts and 3 seconds.

We had 2 Gets in one of the shows and won 1st and second.

DEEP LAKE FARM

Lakeville Connecticut

WINDY HILL FARMS

R. D. 3 - Titusville, Pa.

"BREEDING TOWARD PERFECTION"

Three Grand Champions At Windy Hill

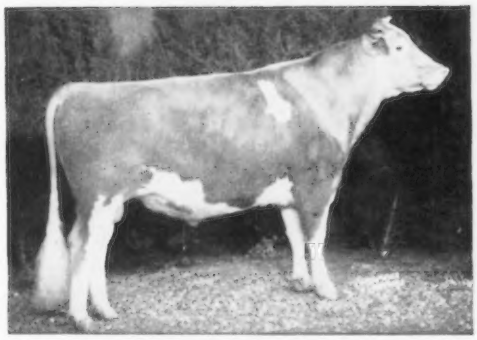

Over 30 daughters in our herd. Many are in production and making very creditable records.

Grand Champion, Pa. Farm Show and New York State Fair, 1952

McDonald Farms High Oris
Born May 25, 1949

Sire: **McDonald Farms Hightime**
(He carries the blood of Prediction and the Pansy family).

Dam: **Pine Manor Taurine Iris**
Very Good '47 '48
10125—597—Jr2—365C—3x
13162—738—Jr3—365C—3x

A daughter of Green Meadow Taurus, AR.

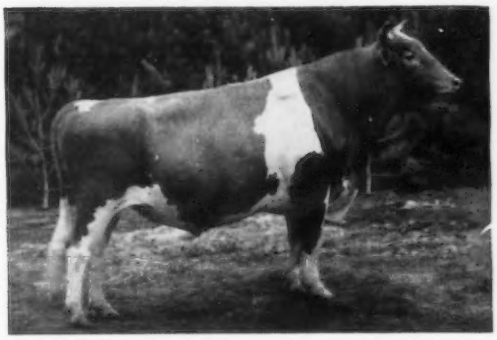

Res. All-American Aged Bull, 1955. Res. Sr. & Gr. Ch., National, International, 1955; Sr. & Gr. Ch., Pa. G.S., 1955; Res. Sr. & Gr. Ch., Pa. G.S., 1956; Sr. & Gr. Ch., National and International, 1956. All-American Aged Bull, 1956.

Senior and Grand Champion, National and International, 1956.

Wyno Beau's Cherub
Combines the blood of the BEAUTY family.

Sire: **Coldspring's Hardwick's Beau, AR**
He out of Coldspring's Romulus' Beauty, Excellent '47 '49, she an own daughter of Vallevue Butterfat Beauty, E '47 '48, 18914—937—AA.

Dam: **Langwater Angelic**
Excellent '49 '51
11657—589—E—1094
17269—821—6yrs—365C—1092

Prince's Dam

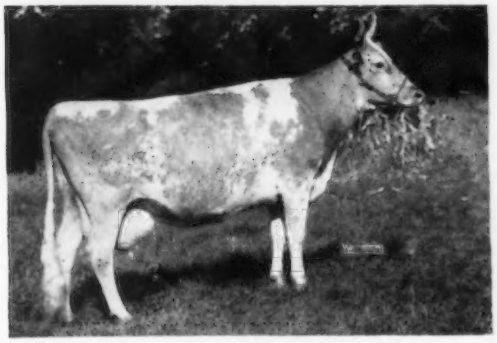

Dam of The King's Farm Priscilla, VG '54, 11902—621—8yrs—HIR—364C—2x.

Senior and Grand Champion, Pa. Guernsey Show, 1958

Windy Hill Oris Prince
Born March 22, 1956

Sire: **McDonald Farms High Oris**

Dam: **Sterling's Priscilla**
Excellent '48 '50 '54 '58 — at 14 years
10008—508—Sr2—305C—2x
12185—599—10yrs—HIR—305—2x
13503—707—12yrs—HIR—365—2x

Other bulls in service listed in the Sire Directory.

We can offer a choice selection of bull calves, out of high record dams.

VISITORS ALWAYS WELCOME

Farm located 3 miles south of Titusville on Pa. Route 8.

T. B. 561063
JAMES D. BERRY, JR.
Owner

Vaccinated

Phone Titusville 37364

Bang's 20316
JAMES G. MILLAR
Herdsman

FRANCHESTER FARMS

Dedicated To The Breeding and Development of Guernseys That Have The Inheritance To Transmit

PRODUCTION — TYPE — LONGEVITY

The sires in our herd, of 275 females, are rich in the blood of these great producing and reproducing, Excellent cows.

FRANCHESTER JOLLY FINANCIER

5 tested daus., 305—2x—M.E. av. 10412 M, 543 F. 2 daus. cl., both VG.
7 more daughters on test at Franchester
Sire: **McDonald Farms High Financier**

His Granddam

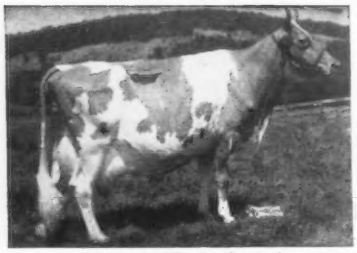

Douglaston Lady Augusta
Excellent
12106—607—E—3x
4 Excellent daughters.

His Dam

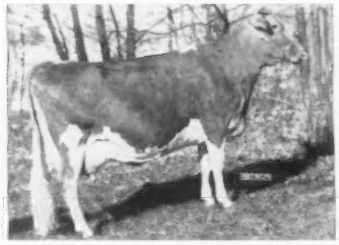

McDonald Farm Kings Jolly Lady
Excellent 4 times
13461—723—Jr4—365—3x
15575—869—7yrs—365—3x
1 AR dau., 4 PR sons.

Franchester Jolly Lady
16213—812—6yrs—365—3x

McDonald Farms High Neptune
All-American Sr. Get, 1957

His Great Granddam

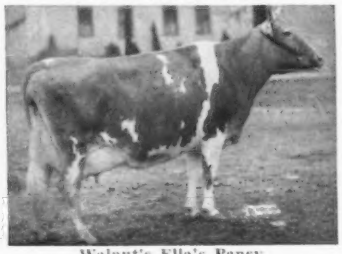

Walnut's Ella's Pansy
Excellent
12973—661—AA—3x
She is also the granddam of McDonald Farms High Neptune.

McDONALD FARMS ROYAL SATURN

A double grandson of High Neptune. Owned jointly with Lloyd Ober. His dam-daughter comparison on 7 daughters, just finished records in 3 herds: 7 daus. av. 9352 M, 451 F. 7 dams av. 8769 M, 398 F. An increase of daughters over dams of 583 lbs. milk, 53 lbs. fat. A daughter, Franchester Saturn's Janice, won the 1958 Futurity at the International.

Sire: **McDonald Farms Jolly Paragon.** Dam: **McDonald Farms Jolly Patty,** VG '54, 11171—588—Jr2—365—3x.

COLDSPRING'S B. V. MODEL

Honorable Mention All-American Jr. Yr., 1954. Honorable Mention All-American Jr. Get, 1956. First 2 daus. av. over 10,000 M, 545 F—2x.
Sire: **Coldspring's Beauty's Valor, AR**
Dam: **Coldspring's Noble's Beauty** (VG '47 '49)
12999—738—Sr3—365C—3x

FRANCHESTER MODEL'S MAJESTIC

27 young daughters in herd that are very uniform, clean-cut and dairylike. Franchester Modern Majesty, 1st Jr. Heifer Calf, Ohio District 2 Show, 1958.
Sire: **Coldspring's B. V. Model**
Dam: **Franchester Perky Arawana** (VG '55)
19783—957—Sr3—365—3x, Former Class Leader
19310—908—5yrs—365—3x

← Model's Double Granddam
Vallevue Butterfat Beauty (Excellent)
18914—937—AA—3x
7 AR daus., 4 classified Excellent.

Majestic's Granddam →
Coronation Majestic Arawana (Excellent)
17558—937—5yrs—365C—3x
3 AR daughters.

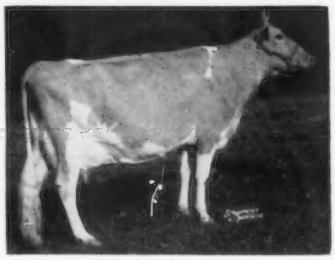

FRANCHESTER K. F. HORNET

5 tested daus., M.E.—305—2x av. 9805 M, 488 F. Several more on test, 18 females in calf to him.
Sire: **Franchester Kella's Freeman**

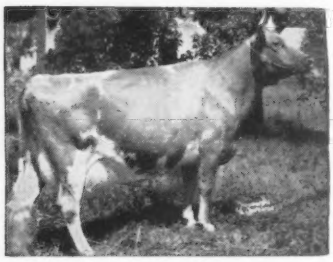

His Dam →
Fairlawn K. Gay Levity (Excellent)
14978—730—Jr4—365C—3x
17244—845—7yrs—365—3x

← His Granddam
McDonald Farms King's Kella
(Excellent 4 times)
13991—718—Jr2—365C—3x
18270—919—6yrs—365—3x

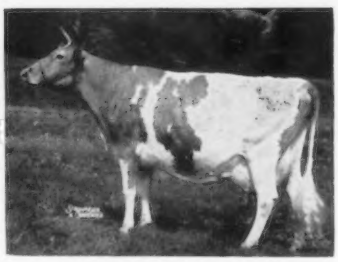

FRANCHESTER FARMS — **R. D. 2, WEST SALEM, OHIO**

Vaccinated and Accredited For Bang's and T. B.

CHARLES B. BOLTON, Owner
E. A. BURGE, General Manager

C. E. EBY
Guernsey Herd Manager

BANG'S FREE CERTIFICATE 7523 FEDERAL ACCREDITED 467076

SELECTIVE
PROGRAM
ASSURES
REAL

SPAR HILL
SHG
GUERNSEYS

HERITAGE OF
INDIVIDUALITY
LONGEVITY
LEADERS

BETTER PRODUCTION FOR YOU WITH OFFSPRING FROM THESE SIRES

SENIOR HERD SIRE

FAIRLAWN ACTOR'S PHILOSOPHER

Sire: **Fairlawn Peerless Actor**
83 AR daughters, 52 PR sons. Sold, 1953, $10,000.

Dam: **Fairlawn K. Muriel**
12658—661—Jr2—365C—3x, 13900—740—Jr3—365C—3x
16891—904—7yrs—365C—3x, 16517—903—8yrs—365—3x
17203—910—10yrs—365—2x.
Excellent 7 times. 4 AR daughters, 1 PR son.

JUNIOR HERD SIRES

McDONALD FARMS JOLLY VERN

Sire: **McDonald Farms High Neptune**
7 PR sons, 33 tested daughters

Dam: **McDonald Farms Pre Songbird**
10007—514—Jr2—365C—3x

SPAR HILL ARMERIA'S KING

Sire: **Fairlawn Actor's Philosopher**

Dam: **Spar Hill Armeria**
16436—807—Jr2—365C—3x
20051—992—5yrs—365C—3x
13712—645—7yrs—305C—2x
11296—524—10yrs—305C—2x
15170—692—11yrs—305C—2x
15252—689—12yrs—305C—2x
3 AR daughters

WE INVITE YOUR INQUIRIES

CHADDS FORD **PENNSYLVANIA**

HAROLD S. SCHUTT, Owner KENNETH L. BERRY, Manager

SOUTHEASTERN PENNA. ARTIFICIAL BREEDING COOPERATIVE

IS PLEASED TO OWN THE BREED'S FIRST GOLD STAR SIRE — PROVEN FOR TYPE AND PRODUCTION

B.H.H. VALOR'S MAJESTY

SG 49 "MAJESTY"

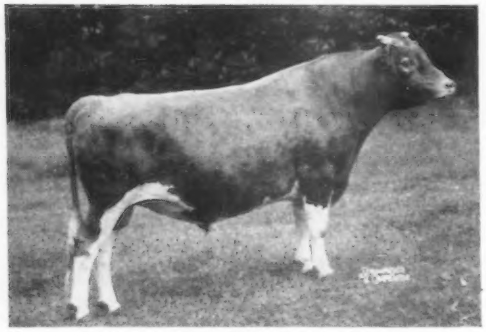

Born March 4, 1949
Sire: **Foremost Royal Valor 14th.** 21 daus., 48 rec. M.E.—305—2x av. 11396 M, 4.8%, 545 F.

17 DAUS. CLASSIFIED AVERAGE 83.5%

A.G.C.C. DAM-DAUGHTER COMPARISON (305—2x—M.E.)

14 Daus. 28 rec. av.	11890 M	5.4%	644 F
14 Dams 65 rec. av.	11173 M	5.3%	590 F
Difference (8-9-10)	+717 M	+.1%	+54 F

Dam: **Poniton Maxim's May**
7 records, 2x, av. 14118 M, 779 F including 15250—846—6yrs—365—2x, *19646—*1085—9yrs—365C—2x, former National Class Leader milk & fat, 16059—871—10yrs—365—2x.

PRESENTING A NEW SIRE IN OUR STUD —

McDONALD FARMS PRE NUGGET

Purchased at Vallemar Dispersal.

SG 51 "PRE NUGGET"

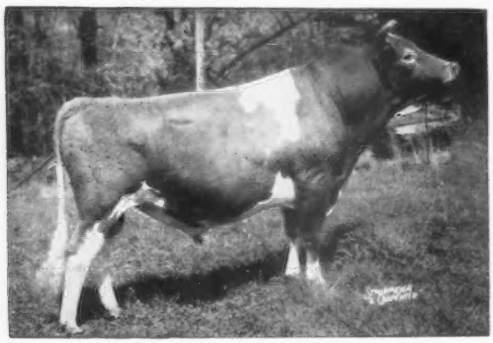

Born September 7, 1948
Sire: **McDonald Farms Prediction, AR**
Dam: **Klondike Hollifaith,** VG '47 '48
13655—701—5yrs—365C—3x

19 DAUS. CLASSIFIED AVERAGE 84.9%

A.G.C.C. DAM-DAUGHTER COMPARISON (305—2x—M.E.)

24 Daus. 46 rec. av.	10595 M	4.9%	514 F
24 Dams 64 rec. av.	10008 M	5.0%	500 F
Difference	+587 M	—.1%	+14 F

12 better in milk, 11 in fat

The Pre Nugget daughters are well above the average for the breed in size, type and production.

SEE OUR OTHER SIRES IN DIRECTORY SECTION THIS ISSUE

BREED TO THE BULL OF YOUR CHOICE AT NO EXTRA COST, OR LOSS OF EFFICIENCY

EVERY SIRE IS AVAILABLE EVERY DAY

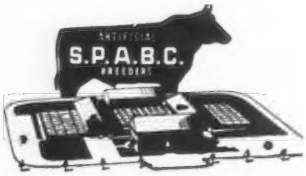

SOUTHEASTERN PENNA. ARTIFICIAL BREEDING COOPERATIVE

P. O. Box 254, Lancaster, Pa. Phone: EXpress 2-2191

SERVING SOUTHEASTERN PENNSYLVANIA AND THE STATE OF DELAWARE

LANGMORE DIAMOND JIM DOES IT AGAIN . . .

At nearly 11 years of age, Langmore Diamond Jim, was once again the Grand Champion at both the Capital District Show and at the Schaghticoke Fair.

HIS DAUGHTERS CLASSIFY HIGH AND PRODUCE WELL

At our second classification, October 10, 1958 —
15 daughters by Langmore Diamond Jim were classified with 13 Very Good — 1 Desirable — 1 Acceptable. Altogether, Diamond Jim has 25 classified daughters, 14 Very Good — 10 Desirable — 1 Acceptable.

DIAMOND JIM DAUGHTERS — ALL VERY GOOD — LATEST DHIA RECORDS

	Name	Classification Score (%)	Milk	Fat	Age
	Rosendahl Beatrice	89	12220	598	8yrs—308—2x
	Rosendahl Jim's Lilac	86	9870	564	5yrs—305—2x
	Rosendahl Dimple	87.5	11270	602	4yrs—365—2x
	Rosendahl Jim's Ruth	88	12830	665	5yrs—365—2x
Full Sisters	**Rosendahl Carol Ann**	87	10250	458	7yrs—365—2x
	Rosendahl Diamond Nell	86	9230	366	3yrs—219 days (still on test)
	Rosendahl Diamond Debbie	85	Just fresh Jr2		
	Rosendahl Thelma	86	8640	417	2yrs—305—2x
	Rosendahl Diamond Mitzi	85.5	2330	106	2yrs—56 days (still on test)
	Rosendahl Diamond Joyful	86.5	1230	55	2yrs—33 days (still on test)
	Rosendahl Diamond Glow	86	13750	640	4yrs—305—2x
	Rosendahl Julie	86	9870	453	6yrs—287 days (still on test)
	Rosendahl Della	86	10580	507	7yrs—305—2x
	Rosendahl Diamond Dora		10430	488	5yrs—305—2x

Cows like these are being bred to our NYALA KING'S CAVALIER bull.

Frozen Semen from Nyala King's Cavalier is available to all New York Guernsey breeders through NYABC at only $5.00 per ampule. Others interested in using Cavalier semen may obtain it by ordering direct from the farm.

Add this proved CAVALIER inheritance to your breeding program. Four cows by Cavalier's maternal brother sold in the recent Green Meadow Sale for an average of $2,650 per head.

ROSENDAHL FARM

Breeding stock usually for sale. Visit us when in the Capital District.

JOHN E. CALHOUN & SONS — **HOOSICK FALLS, N. Y.**

This Son Out Of A 10 Tons Of Milk Cow Is Contributing Much To Our Program

IDEAL'S TRIXIE'S STANDBEST

Owned jointly with Charles Z. Case, Fred B. Embury and Ronald Wetherwax.

Sire: Ideal's Standbest
Dam: Ideal's Gallant's Trixie
*14163—*666—Sr2—305C—3x
*20534—*1026—Sr3—365—3x
Honorable Mention All-American 3-year-old, 1955.

Gallant's Trixie is sired by Ideal's Gallant out of Ideal's Predictor's Trixie, 21144—1021—5yrs—365—3x, 20281—961—6yrs—365—3x.

WE OFFER FOR SALE . . .

A selection of cows and bred heifers. Females rich in that proved Rosemount Rex—Coronation Yeoman blood.

VISITORS ALWAYS WELCOME

Farm is located 4 miles west of Avon off Route 20 on Casey Road.

MEADOWBROOK FARM — Caledonia, N. Y.

H. B. & R. D. WILSON, Owners

We Test . . .
Our herd is on DHIA test and producing well.

We Classify . . .
Our herd was classified in 1958. 80% above the line . . . 25 head classified, 7 VG — 13 D.

We Are Building On Proved Cow Families
Plan to visit our herd and see the members of our SUNSHINE family. (See page 1268, June 15, 1958 Guernsey Breeders' Journal.)

We Are Using Top NYABC Sires . . .
We have, in our herd, seven daughters by
MOREAU FARMS CHIEF
He sire of the 1957 and 1958 National Grand Champion Female.

Vaccinated
DHIA Testing
T. B. Accredited

Lycadia Farms

ALVIN F. TYLER
& SON (Bob)

R. F. D. No. 1,
Lyons, New York

• CONNECTICUT GUERNSEYS •

SALTER FARMS • *Breeding For The Future*

SIRES IN SERVICE

A FLASH Son —
CHILANE F. PARAMOUNT
Born July 5, 1957
First in his class at Litchfield County Show, 1958.
Sire: **Fritzlyn Jeanette's Flash.** Highest summarized bull of the breed in both milk and fat.

His Paternal Sister

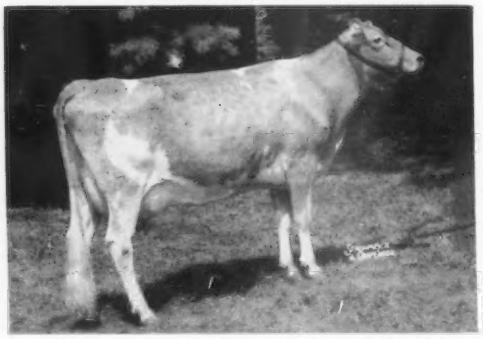

Adell Farm Stella's F. Charity (Excellent '56 '58)
14946—744—Jr2—365C—3x, 13915—669—Sr3—305C—3x. Sold for $4,600 in the Butterfat Sale to J. C. Penney, Gallatin, Mo.
Dam: **Elmhaven Pixie** (Very Good '55 '57) 4 records including: 11539—555—Jr3—HIR—365C—2x, 11827—529—Sr4—HIR—305—2x. 1st 3-year-old, Conn., 1955.

A PRINCE Son —
NYALA PRINCE'S PROUD LAD
Born December 5, 1953
His first daughters in our herd are just freshening and they look the part.
Sire: **Nyala Peerless Prince, AR.** 22 daughters, 38 records av. 10143—5.1%—519 (M.E.—305—2x), 20 classified daughters av. 84.0%.

His Dam

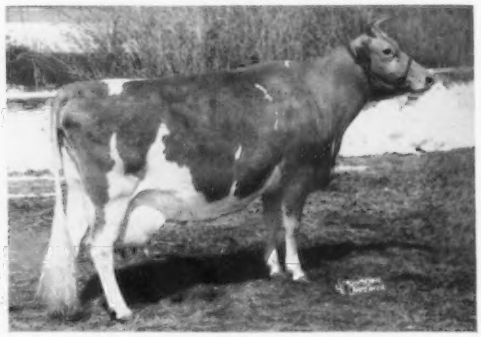

Nyala Supreme Bettina (Very Good 5 times)
13071—752—Jr2—365—3x, 13606—757—Sr3—365C—3x, 17125—974—Sr4—365C—3x, 11198—681—6yrs—305C—2x, 17310—1027—7yrs—365C—3x, 18626—1071—8yrs—365C—3x, 16610—955—9yrs—365C—2x, 7234—369—10yrs—2x in 149 days. Lifetime production, 128000—6800.

WHY NOT RESERVE A PARAMOUNT SON OUT OF A LAD DAUGHTER FOR YOUR NEXT HERD SIRE?
BREEDING STOCK FOR SALE — VISITORS ALWAYS WELCOME

SALTER FARMS GOLDEN GUERNSEY **COLCHESTER, CONNECTICUT**

KATHARINE SALTER, Owner — **On Ed Hagen Road at Salem Four Corners** — CHARLES F. DIMMOCK, Manager

TRYON FARM

C H BUTTERFAT R U B

GUERNSEYS

Goliath — A Senior Sire — Carries The Best Of Butterfat Bloodlines

MULHOCAWAY BUTTERFAT GOLIATH
Born April 17, 1954
His 7 nearest dams average 13522—684. 15 nearest dams average 13809—709. His maternal sister, Mulhocaway Monarch's Sal, has 17826—815—5yrs—365—3x.

His Paternal Sister

Mulhocaway Lovely Diligent
Excellent 5 times
16150—873—Jr2—365—3x, 15140—811—5yrs—HIR—305C—2x
Sold for $4,500 in 1956.

GOLIATH is out of **Mulhocaway Golly G.**, VG '47 '51, 6 records including 11183—533—9yrs—305—2x. Dam of 4 daughters.

His Sire

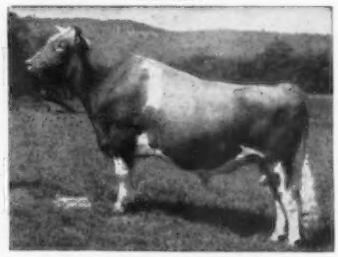

Mulhocaway Butterfat Adonis
1st 2 Yrs. & Res. Gr. Ch., N. J., 1950. 1st Aged and Sr. & Gr. Ch., N. J., 1951. 1st Aged and Res. Ch., N. J., 1952, 1953. 32 classified daughters av. 85.1%. Full brother to Mulhocaway Eros Butterfat, sold for $11,500 in 1956, Honorable Mention All-American Junior Yearling, 1956.

VISITORS ALWAYS WELCOME

Located on Rt. 17, Main St., So. Glastonbury, 9 mi. from Hartford, 6 mi. from Charter Oak Bridge and Wilbur Cross Highway.
Tel. Medford 3-1213

RALPH G., JR., & CHARLES H. TRYON, Owners — GORDON H. SHORTSLEEVES, Herd Mgr.

• CONNECTICUT GUERNSEYS •

Bren Bern Farm
Mrs. Eunice Bernhard
Stepney

Broad Hill Farm
Tudor F. Holcomb
West Granby

Deep Lake Farm
Samuel Berke
Lakeville

Gwyn Careg Farm
Lela deTalleyrand
Abington

Nyala Farm
F. T. Bedford
Greens Farms

Salter Farms
Katharine Salter
Colchester

Thorn Tree Farm
E. Welles & Clara Eddy
Newington

Tryon Farm
Ralph G. & Charles H. Tryon
South Glastonbury

BROAD HILL FARM

We're More Than Pleased With The Daughters Of Our Sires — MISTER TOPS and WAR LORD

Both are rich in proved McDonald Farms breeding

McDonald Farms Royal War Lord
Born September 11, 1955
Full brother to McDonald Farms Royal Silvene, E '57 '58, 11757—683—Sr3—303C—3x.

Sire: **McDonald Farms Jolly Paragon.** A son of McDonald Farms High Neptune, out of McDonald Farms Della, E '47 '48 '50, 15700—681—AA, half-sister to dam of Mister Tops.

His Very Good Dam

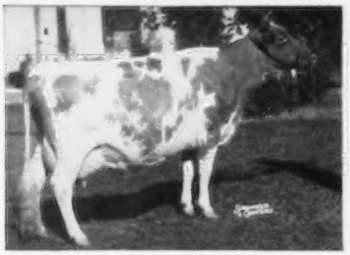

McDonald Farms Pre Psyche (Very Good '52 '54 '56)
10730—571—Sr4—305C—2x, 10525—547—5yrs—305C—2x
1st prize Produce of Dam, National and International, 1958.

McDonald Farms Mister Tops
Born January 2, 1953
A double Lady Augusta.

Sire: **McDonald Farms Premier.** By McDonald Farms Prediction, AR, out of McDonald Farms S. Marguerite, E 4 times, 13807—792—Sr4—365C—3x.

His Excellent Dam

McDonald Farms Gentle (Excellent 4 times)
11049—690—Sr3—365C—3x, 12646—736—5yrs—365—3x
Full sister to Della and Flute, both Excellent and out of Lady Augusta.

Plan to pay us a visit and see the Get of these young sires.
VISITORS ALWAYS WELCOME — BREEDING STOCK FOR SALE
Farm is located 1 mile southeast of West Granby

TUDOR F. HOLCOMB, Owner — **WEST GRANBY, CONN.** — VERNON GARRITY, Herdsman

Telephone: Simsbury Div. OLfield 32576

OUR JUNIOR SIRE — A Select son out of a 1000 lb. dam

LANGWATER BRIDE GROOM
Born May 12, 1955

Sire: **Langwater Select,** a son of Langwater Dainty, E '50, 14509—690—Sr3—365—3x.

His 1000 Lb. Dam

Langwater Bridesmaid
12707—724—Jr2—365—3x, 18789—1007—Sr3—365—3x
GLORIA, a typical cow in our herd, is the kind we are breeding to Bride Groom.

FLOWER FARM GLORIA
Born December 28, 1947
Dam of 2 sons and 2 daughters. 6 consecutive HIR records including 13961—733—5yrs—HIR—365C—2x. Connecticut State Champion.

Stock for Sale — Visitors Always Welcome
Farm located 1 mile west of West Suffield
Post Office on Route 190.

FLOWER FARM

West Suffield, Conn.
ANTHONY KURAS, Owner — CHET KURAS, Manager

Silent Meadow Farm

SIRES IN SERVICE

Our Senior Sire —

WOODACRES CAVALIER'S VICTORY
Born July 28, 1954
15 daughters in our herd and many more bred to his service.

Sire: **Woodacres Butterfat Cavalier.** By Mulhocaway Rosenkavalier, out of Yellow Creek King's Marcelle, E 5 times, 6 records including 20477—893—5yrs—365C—3x.

Dam: **Woodacres Leader's Vivian** (VG '54 '56)
14175—692—Sr2—365—3x
Sold for $2,700 in 1955. She by Woodacres Actor's Leader, out of Woodacres Steadfast Vivian, VG '47—E '50, 3 records including 16254—817—5yrs—365C—3x.

CAUMSETT BUCCANEER
Born February 29, 1956
1st prize 2-year-old, N. Y., 2nd at the National and 3rd at the International, 1958. Many of our cows are carrying his service.

Sire: **McDonald Farms Predictor, AR.** By McDonald Farms Prediction, out of McDonald Farms Dolly, E '47 '52, 15379—707—AA.

Dam: **Caumsett Harbor Trinket** (E '51 '52—VG '50)
14072—719—Jr2—365C—3x
She by Caumsett Pathfinder, out of Caumsett Ocean Bracelet, 16757—829—7yrs—365C—3x, dam of 5 tested daughters.

We also use artificially the good Guernsey bulls at C.A.B.A.

JOHN D. BRISCOE, Owner — **Lakeville, Conn.**
LESTER SIMONTON, Manager
HARRY PENNOCK — EDWARD TUNLY

MINNESOTA GUERNSEYS

Attention Artificial Breeding Units —

This production-bred sire rich in the blood of the LEVITY and MUSICAL families is for sale —

CLOVER LEA ROSE'S TRUMPETER

Born January 26, 1950

His first 9 daughters, actual records average over 500 lbs. fat — all immature.
We have several more daughters coming along.

Sire: **Flying Horse Trumpeter.** A proved son of Catamount Melody — below.

Dam: **Flying Horse Phil's Rose**
12373—581—Jr2—HIR—365—2x
12487—603—Sr3—HIR—690 T.M.
12999—618—Sr4—HIR—365—2x

His Sire's Dam

Catamount Melody
(Excellent at 11½ years)
12360—751—Jr2—365C—3x, 14047—848—5yrs—365C—3x
5 AR daughters' high records av. 12205 M, 685 F.

His Dam's Maternal Sister

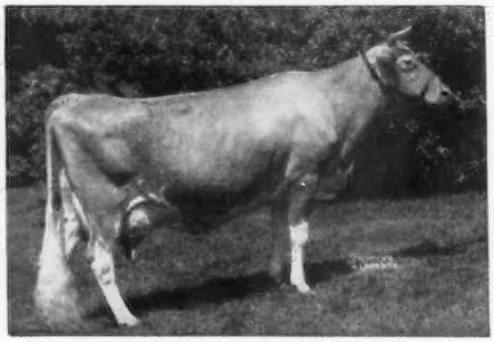

Flying Horse Royal Rose (VG '48)
15059—853—Jr2—365C—3x, *22558—*1154—5yrs—365—3x.
Both National Records when made. Res. All-American produce, 1955.
Dam: **Flying Horse Rose,** 16640—906—AA—3x

Complete details on TRUMPETER sent on request.

CLOVER LEA FARM — Owatonna, Minnesota

HUBERT FISCHER, Owner

Our Herd Sires Carry The Best Of Green Meadow And Butterfat Blood.
A Son Of Either Could Add Type And Production To Your Herd.

Hilldale Butterfat Bellringer

Born October 26, 1954

Sire: **Wey Acres Bellringer's Louis.** By Wey Acres Levity Bellringer, out of Lustre — below.

His Paternal Granddam

Wey Acres Lilian's Lustre (Excellent 6 times)
13555—638—G, 17998—914—Jr3—365C—3x

Dam: **Hilldale Coronation Butterfat** (Excellent '52 '54 '58).
10099—547—8yrs—HIR—305C—2x, 9454—520—10yrs—HIR—284C—2x. Her lifetime production to date is 118,916 lbs. milk, 6646 lbs. fat, all 2x milking.

Maurana King's Willful

Born June 20, 1956

Sire: **Maurana Grace's King.** By Gardenville Coronation King, AR, out of Grace — below.

His Paternal Granddam

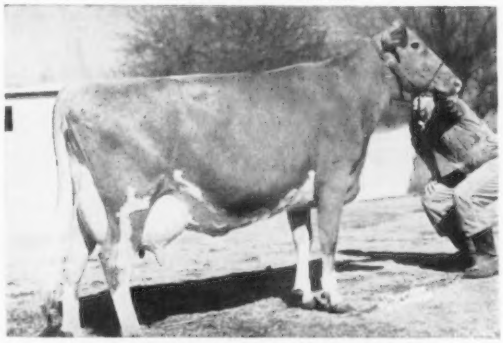

Maurana Master's Grace (Excellent '52 '53 '54)
11637—602—Sr3—HIR—365C—2x
12660—664—Sr4—HIR—301C—2x
15896—793—5yrs—HIR—365C—2x
13984—688—6yrs—HIR—305—2x

Dam: **Spruce Run T.B.C. Wona** (Very Good '51 '52 '53).
5 consecutive HIR records including 13418—698—5yrs—HIR—365—2x, 15488—837—8yrs—HIR—365—2x.

Sons of these sires for sale out of high record dams.

HILLDALE FARM — Stockton, Minnesota

BERNARD WACHHOLZ & SON

Phone Lewiston 2792

MINNESOTA GUERNSEYS

Three Cliffs Farms

In 1944, Idol's Jane of Windemere and Rivermoor Roselight were purchased as a nucleus for our registered herd. The cows and their progeny were bred to a number of outstanding bulls including —

Minnewashta Lindy
Born December 14, 1940
Sire: Minnewashta Helen's Butterfat
Dam: Minnewashta Linda

Spruce Shadows Cherub
Born February 6, 1944
Sire: Langwater Michael
Dam: Reta of Iowanola

Spruce Shadows Coronation Rex
Born November 7, 1946
Sire: Langwater Michael
Dam: Coronation Garnet

Sanfadair Royal Chaska
Born March 26, 1950
Sire: Langwater Sir Royal
Dam: Sanfadair Danny's Annette

Rosebud Farm C. Virgil
Born July 25, 1952
Sire: Rosebud Farm Citation
Dam: Boulder Bridge Virginia

The daughters of our former sires (above) are now being bred to Bonanza and Transfer.

Nyala Ermine's Bonanza
11 daughters, 12 records average
12259M—5.1%—621 F (M.E.—305—2x),
10 classified av. 87.5%.

Blakeford Transfer
12 daughters, 15 records average
10638 M—4.9%—524 F (M.E.—305—2x),
18 classified av. 85.8%.

We have been on continuous DHIA testing for the past thirteen years. All cows are machine milked in a milking parlor with no hand stripping.

11 Year DHIA Herd Average 400 Lbs. Fat

WE TEST — WE SHOW — WE CLASSIFY

We can offer choice bull calves as well as a few females.

DONALD FORNER, Owner — **Route 2 — CHASKA, MINN.**

Two Of The Great Familes At Fairlawn Are Wrapped Up In Our Young Herd Sire —

Fairlawn Actor's Slogan King
Born October 4, 1955

King carries the blood of the Actress and Blanche families.

Sire: **Fairlawn Peerless Actor.** 68 daughters, 124 records av. 10318—496, M.E.—305—2x. 56 classified av. 84.8%.
His Dam's Full Sister

Dam: **Fairlawn K. Violet**
10236—572—Jr2—365—2x
Full sister to K. Muriel, below.

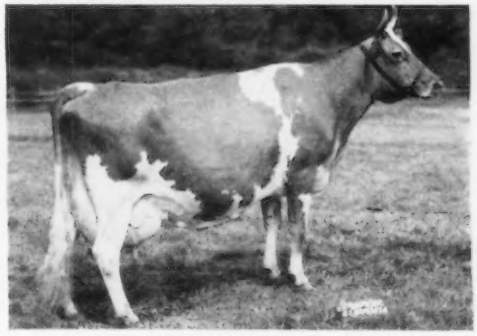

Fairlawn K. Muriel (Excellent 8 times)
16891—904—7yrs—365C—3x, 16517—903—8yrs—365—901 T.M.
Sold for $10,000 in 1953.

ALSO IN SERVICE . . . OUR SENIOR SIRE

Boulder Bridge Illustrator
Born November 28, 1946

20 daughters, 41 records, M.E.—305—2x av.
9977 M, 455 F, 19 classified av. 84.8%.

Sire: **Boulder Bridge Conquest, AR**
A son of Douglaston Lady Lucy, Excellent '47 '48,
14762—780—AA—3x.

Dam: **Boulder Bridge Revel,** VG '47
13874—558—Jr2—365C—3x
16750—720—5yrs—365C—3x
13889—583—7yrs—HIR—365—2x

FOR SALE — Sons of King and Illustrator, and occasionally a choice selection of females.

MAPLE LEAF FARM

T. B. ACCREDITED — BANG'S CLEAN

ELMER J. WIRT & SON — **LEWISTON, MINNESOTA**

SIGN OF BETTER BREEDING

BREED THE BEST

BREED EVERGREEN NORTHWEST

SPECIAL MATINGS WITH

FROZEN SEMEN

Sire: Western Glow Man O'War
NOELBROOK ROSE'S WARRIOR, 468032
Dam: Noelbrook Ace's Rose
8 DHIA rec. av. 510 lbs. fat

Sire: Pine Manor Rose King
LAKE LOUISE ROSE VALENCIAN, 506917
Dam: Lake Louise Anthracite's Patsy
6yrs—365C—3x—18631M—939F

Sire: Mulhocaway Butterfat Beau
FER-MANOR B.F. SAMSON, 526306
Dam: Ferdinand's Sandra, E '52
7yrs—2x—305C—12725M—760F
8yrs—2x—365C—11230M—654F

Sire: Chicona Novelty's Knight
CLA-ORE KNIGHT'S DASHER, 526759
Dam: Kay-Ron Warrior's Dorine
Sr4—HIR—325—2x—12545M—720F

Sire: Fairlawn K. King
FLYING HORSE ROSA'S KING, 535254
Dam: Flying Horse Harmony Rosa
Jr2—365—3x—16655M—807F

Sire: Wilgorlan Farms Successor
GOLDEN HARVEST F. GLADSTONE, 537299
Dam: Golden Harvest Gloria, VG
Jr3—HIR—365—3x—15258M—849F

Contact — **Evergreen Northwest Breeders, Inc.**

P. O. Box 197 — Burlington, Washington

Our Senior Sire Is A Double Prediction Cross — Plus The Blood Of Lady Augusta

McDonald Farms Rival Top Notch

Born October 20, 1953
His first 5 daughters av. 6522—312—202 days

Sire: **McDonald Farms Pre Rival**
All-American 2-Year-Old, 1954. All-American Aged Bull, 1955. Sr. & Gr. Ch., National and International, 1954, 1955.

Dam: **McDonald Farms Fore Plenty**
3 times Very Good '52 '54 '56. 11707—592—Jr2—365—3x. A daughter of McDonald's Foremost Prediction.

His Sire's Dam

McDonald Farms High Jilda
Excellent '54—VG 4 times
12365—625—Jr2—365—3x
12752—625—Sr3—365C—3x
14247—712—7yrs—365C—3x
Dam of 1st prize Produce, N.G.S., I.D.S., 1955.

His Dam's Granddam

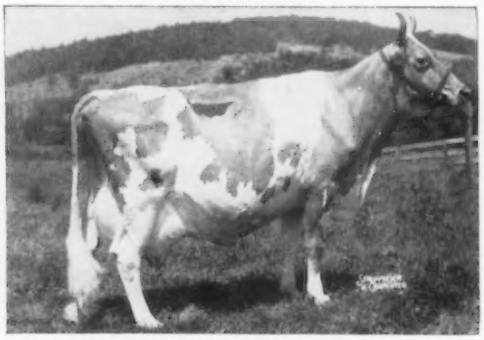

Douglaston Lady Augusta, E '47 '48
12106—607—E
4 Excellent daughters average 14491—719. Dam of McDonald's Foremost Prediction, AR, he sire of McDonald Farms Fore Plenty — dam of Top Notch.

Breeding stock for sale by Top Notch, out of top cow families.

VISITORS ALWAYS WELCOME

TWIN BIRCH FARM — Lyndonville, N. Y.

STANLEY BAKER & SONS, Owners

McDonald Farms Le Patriot, Now In Service At Minnesota A. B. A.,
Left Many Very Promising Offspring With Us.

A PAT DAUGHTER — A CLASS LEADER

BRADFORD'S MARY B., VG '58
12361—560—Jr2—HIR—305—2x
Class Leader in milk when made
11812—556—Jr3—HIR—305—2x

Bradford's Edith Pat
Born July 27, 1952

Sold as a calf to Edward Peterson, Kalamazoo, Mich., and later sold to Michigan A. B. A. His daughters converted to 305—M.E. av. 11461 M, 589 F, showing an increase over their dams of 3183 M, 152 F.

A show bull, having won his class each time shown at several Fairs and Parish Shows.

A Pat Son At Michigan A. B. A.

In our herd today we have one yearling Le Patriot son from Bradford's Iris; 2 double grandsons from Bradford Letty, and Bradford's Hope; one great grandson from Bradford's Nola and about 28 daughters and as many double granddaughters.

This blood can do well for you. Write us for list of available stock.

T. B. Accredited No. 572889 — 1958 Bang's Free Certificate No. 80 — 1958

BRADFORD FARM GOLDEN GUERNSEY **Alma, Michigan**

R. D. BRADFORD, Owner **Located 2 mi. South, 1 mi. West of Alma** Tel. R-4F12

Elmwood Farm • **FRANKENMUTH, MICHIGAN**

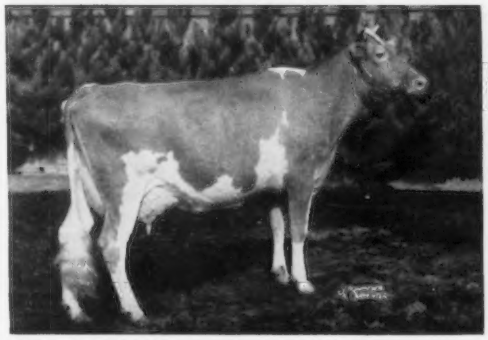

A Full Brother And A Son Of This Great Cow In Service

ELMWOOD EMORY'S MELBA
VG '55—Excellent '58
10417—526—Jr2—HIR—364C—2x
11566—530—Jr3—HIR—305C—2x
12911—594—Sr4—HIR—305—2x
13297—651—5yrs—HIR—305—2x
10030—450—6yrs—HIR—2x in 170 days

Sr. & Gr. Ch., Michigan, 1955, 1956, 1957, 1958.

Her Full Brother —
Elmwood Emory's Mahomet
Born September 19, 1955
Sire: **Lyrene King's Emory**
Dam: **Elmwood Royal Cleopatra**
10032—505—Jr2—HIR—365C—2x
10504—568—Jr3—HIR—305C—2x
10422—531—8yrs—HIR—305—2x
(pending)

Her Son —
Elmwood Melba's Master
Born March 23, 1957
Sire: **Langmeadow Master, AR**
A proved sire whose first 12 daughters show an increase over their dams of 185 lbs. milk, 36 lbs. fat.

Also In Service —
Lyrene Peggy's Challenger
Born October 26, 1950
His daughters in our herd are large, deep-bodied, good-uddered cows that can really milk.
Sire: **Meadow-Gold A Challenger**
Dam: **Lyrene Peggy**
10035—518—Jr4—HIR—365C—2x
11472—592—6yrs—HIR—365—2x

Breeding Stock For Sale — Visitors Always Welcome
Located 4 miles N., 2 miles E. of Frankenmuth

ELMWOOD FARM GOLDEN GUERNSEY **Frankenmuth, Mich.**

E. F. FRAHM & SONS, WALTER and RALPH Telephone OLive 2-2599

Our Summarized Sire From The ROSE Family . . .

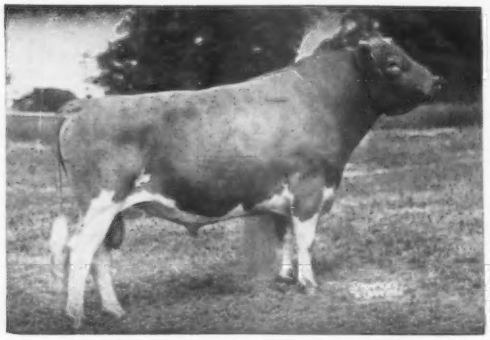

FOREMOST ROSE'S FOOTPRINT
An A.G.C.C. summarized sire. 15 daughters, 18 records average 10432 lbs. milk, 490 lbs. fat, 305—2x—M.E.

Sire: **Foremost Footprint**

His Dam

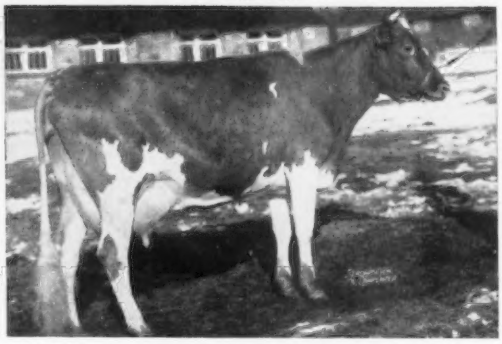

Foremost Royal's Rose
17685—*994—Sr3—365C—3x. 15265—*839—Sr4—305C—3x
Another son, Foremost J. C.'s Royal, is the sire of 43 daughters, 80 records that average 10079—508—305—2x—M.E., 20 classified average 84.0%.

THREE DAUGHTERS BY FOREMOST ROSE'S FOOTPRINT

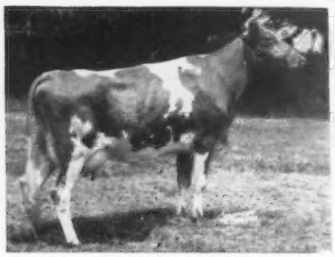

Lerson Lawn F. P. Petal
10846—572—Sr2—365C—3x

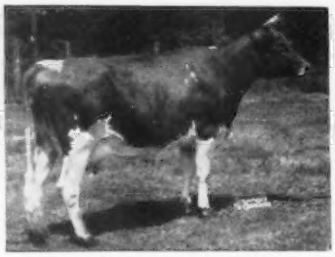

Lerson Lawn F. P. Betty
12115—556—Jr2—305C—3x

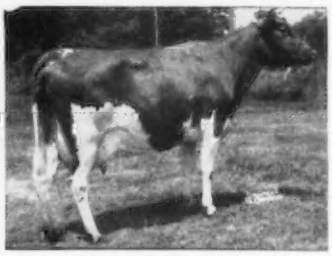

Lerson Lawn Footprint Forstar
3 records include
13923—587—6yrs—305—3x

A Sire From The LADY AUGUSTA Family . . .

McDONALD FARMS S. TRUMPET

Born June 6, 1953

His Full Sister

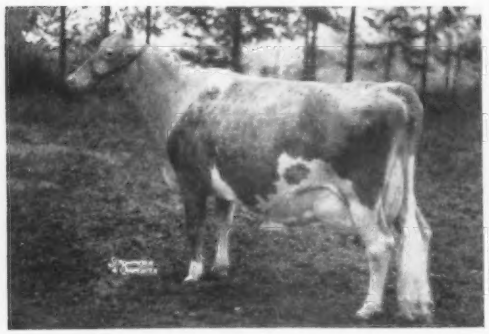

McDonald Farms S. Music (E '54)
12707—660—Jr2—365C—3x. 11090—579—Sr3—365—780 T. M., 10379—539—5yrs—305C—2x. 15445—821—5yrs—365C—3x. 13646—708—7yrs—305—2x. 12270—629—8yrs—365—2x.

His Dam

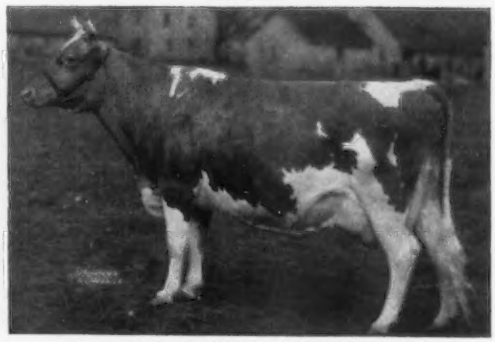

McDonald Farms Flute (3 times Excellent)
13661—721—5yrs—365—3x. Dam of 3 tested daughters, 2 VG, 1 E, all over 700 lbs. fat. She is a full sister to GENTLE, 4 times E, and DELLA, 3 times E.

These sires are being bred to daughters of our foundation sire — **TARBELL PEERLESS KING,** a son of Foremost Peacemaker, out of Tarbell Farms Royal Lenda, *20508—*1109—Jr4—365—3x. He is a full brother to Tarbell Peerless Lenda, 13537—*762—Sr3—305C—3x. KING is an A.G.C.C. summarized bull with 20 daughters, 29 records that average 10102—491—305—2x—M.E., 14 classified average 83.9%.

VISITORS WELCOME

LERSON LAWN FARMS

Accredited — **Located On Depot Road — SENNETT, NEW YORK** — Approved

WM. M. and LILLIAN V. EMERSON, Owners — LA VERNE STOCK, Manager

MARYLAND—WEST VIRGINIA BULL STUD

College Park, Maryland

— Serving —

WEST VIRGINIA ARTIFICIAL BREEDING COOPERATIVE, INC.

BERLIN S. GALFORD, Manager

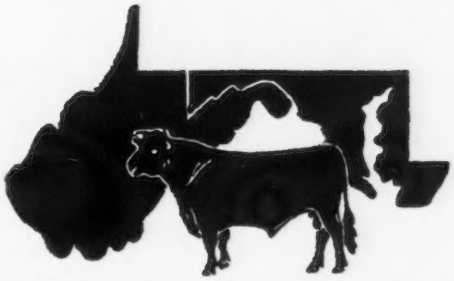

Telephone Appleton 7-1414

— Serving —

MARYLAND ARTIFICIAL BREEDERS COOPERATIVE, INC.

EVERETT W. MULLINIX, Manager

"Two Of The Highest A. B. Proven Bulls Of The Breed"

Mulhocaway Butterfat Quartus →

AB Proof
40 daughters av. 8737 M, 5.18%, 453 F.

A. G. C. C. Summary — 7/1/56
16 daughters, 29 records av. 9387 M, 5.1%, 480 F (M.E.—305—2x), 21 classified daughters av. 82.9%.

His Excellent, Class Leading daughter, **P.B. Butterfat Que Teska,** sold in the Butterfat Sale for $6,400 to J. C. Penney, Gallatin, Missouri.

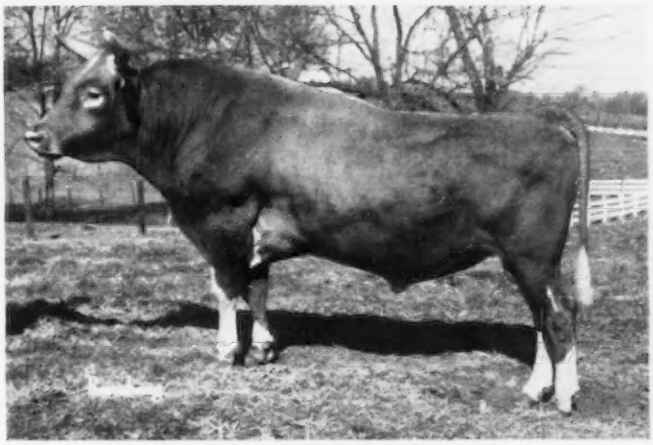

Sire: **Clara's Heartsease Butterfat**
Dam: **Hilltop Butterfat Hilda**
5 AR records total 49,969 lbs. milk, 2,773 lbs. fat.

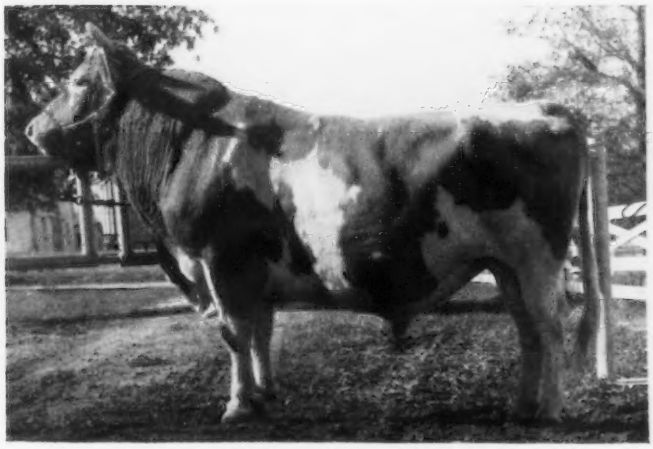

Sire: **McDonald Farms Prediction**
Dam: **Douglaston Lady Mary,** VG '47 '48
10445—637—G, 11040—633—DD

← **McDonald Farms Pre Kelvin**

AB Proof
32 daughters av. 8368 M, 5.22%, 437 F.

A. G. C. C. Summary — 3/1/58
70 daughters, 109 records av. 8931 M, 5.1%, 459 F, 48 classified daughters av. 83.1%.

Semen also available from other Guernsey sires listed in the Farm and Sire Directory.

"BREED TO THE BEST"

Guernsey Sire Selection Committee Chairman
WILLIAM R. POWEL

Stud Manager
W. L. CAMPBELL

Members Of Our TOPSY And HIGH VALOR Families Are Being Bred To These 3 Herd Sires

Senecaside Meryl traces directly to our High Valor family

WANDERING BROOK BARON KENNY . . . From Our High Valor Family

His Dam

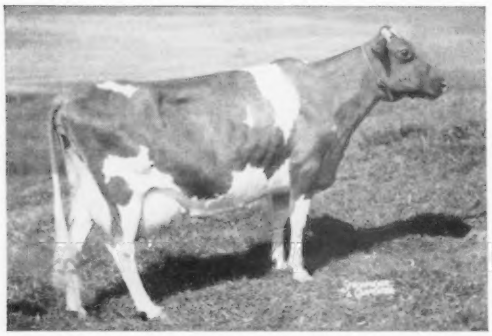

Letha of Orchard Brook
6 consecutive records average 12819—619. Very Good in her 13th year with E in Dairy Character and Mammary System.

His Maternal Sister — Daughter of Letha

Wandering Brook Valcinderella (E '56 '58)
*14114—595—Sr4—HIR—305C—2x. 3 records over 14,000 lbs. milk and 1 over 15,000 lbs. milk.

McDONALD FARMS MISTER ZELL . . . Same Female Line As Jolly Token

1st prize 4-year-old, National and International, 1958. Reserve Senior and Grand Champion, National, 1958. Senior and Grand Champion, International, 1958. Best Uddered 4-year-old and Reserve Best Udder of show, National, 1958.

His Dam

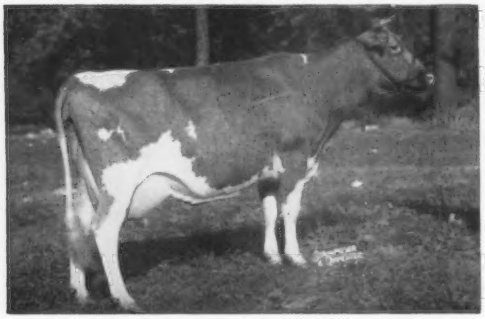

McDonald Farms Henrietta (VG)
18056—830—5yrs—365—3x. 1st prize 4-year-old, Md., 1947. 3 tested daughters include: McDonald Farms Pre Psyche (3 times VG), 10730—571—Sr4—305C—2x. She is dam of McDonald Farms Jolly Token (E), and McDonald Farms Royal Silvene (E), sold for $4,400. Another daughter, full sister to Token, was Res. All-American Calf, 1957.

His Sire's Dam

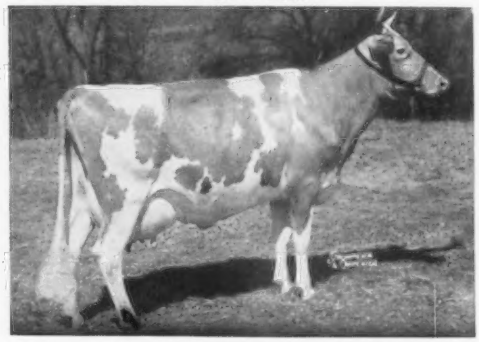

McDonald Farms S. Marguerite (3 times E)
11816—699—Jr2—365—3x, 13431—759—Jr3—365C—3x, 13807—792—Sr4—365C—3x. A daughter of McDonald Farms King's Keepsake ($14,500), 5 times VG, 15415—812—9yrs—365—3x. Dam of 6 daughters, 5 classified, all above the line, 1 E, 3 VG, 1 D. Next Dam: McDonald Farms Flute (see below).

McDONALD FARMS JOLLY VAL . . . On lease from McDonald Farms

A son of **McDonald Farms High Neptune,** 23 classified daughters, 3 E, 9 VG, 7 D, average 85.7%. Jolly Token is a High Neptune daughter.

His Dam

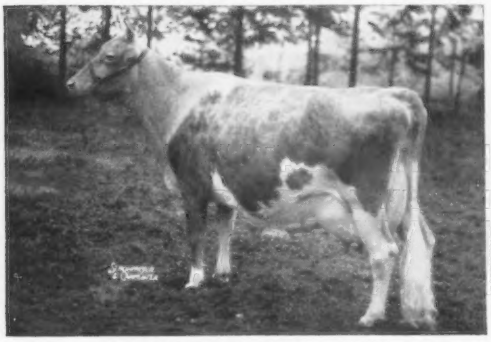

McDonald Farms S. Music (E '54)
6 records include: 15445—821—5yrs—365C—3x, 13646—708—7yrs—305—2x. 1 tested daughter.

His Dam's Dam

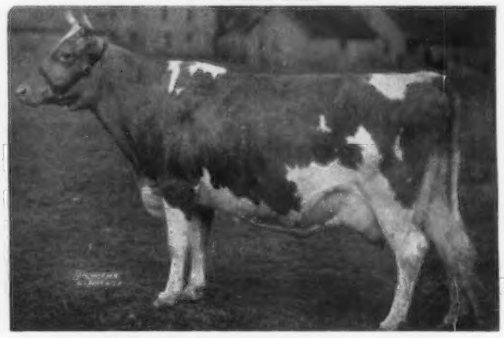

McDonald Farms Flute (3 times E)
13661—721—5yrs—365—3x. 3 tested daughters, 2 over 800 lbs. fat, all over 783 lbs. fat. Our Mister Zell bull (above) also stems from this family.

Bull calves from proved cow families and by these sires.

Wandering Brook Guernseys

" Consistently good . . . year after year ! "
4 miles west of Tully on Route 80.

JOHN P. MURPHY — STANLEY MURPHY

R. D. No. 1 — TULLY, N. Y.

A HERD OF 220 REGISTERED GUERNSEYS

RICH IN PROVED GREEN MEADOW BLOOD

A Son Of ERMINE . . . Maternal Brother To BONANZA

NYALA SUPREME COLONEL

Born July 13, 1946

A son of Pine Manor Crown Supreme

A Maternal Brother

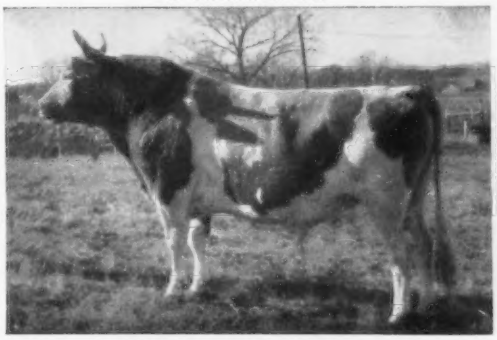

NYALA ERMINE'S BONANZA
11 daughters average 12259 lbs. milk, 621 lbs. fat, 305—2x—M.E. 10 classified average 87.5%. Sire of the first prize Get of Sire, W. Idaho, 1958.

His Dam

FAIRLAWN PEERLESS ERMINE (VG)
17855—893—8yrs—365C—3x, 16892—838—10yrs—305—2x
4 tested daughters include:
Fairlawn K. Glory (5 times E)
17244—815—Jr4—365C—3x
Fairlawn H. Ismena (4 times VG)
17435—812—Jr4—365—3x
4 summarized sons

Add some Ermine blood to your herd . . . We have some daughters and granddaughters by COLONEL for sale. Plan to visit the herd and see the animals we offer for sale.

More Green Meadow Blood . . . Excellent Cows Close-Up In His Pedigree

BASQUAERIE MAJESTIC KNAVE

Born July 26, 1951

A son of Basquaerie Melba's Majestic, out of Coronation Phylis, 13646—701—5yrs—365—3x.

His Sire's Dam

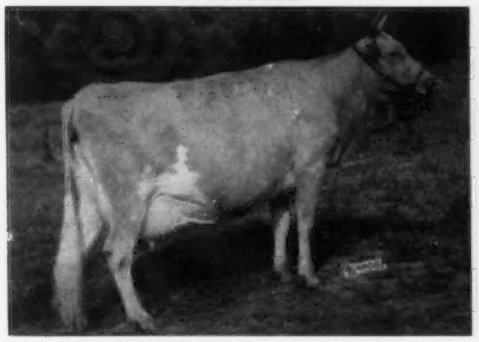

CORONATION AURINIA (E '53 '55 '57)
16501—833—5yrs—365—3x, 12978—674—6yrs—305C—3x
13898—718—11yrs—364—3x

His Sire's Full Sister

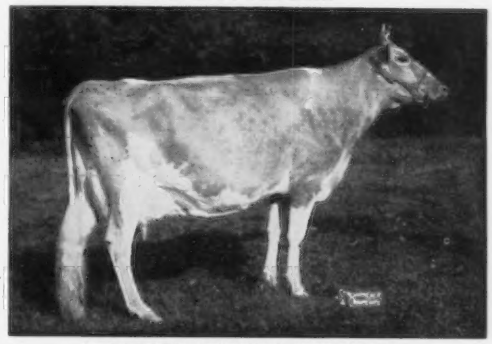

CORONATION MAJESTIC ARAWANA
5 times Very Good. Excellent '52. Sold for $9,000.
15755—832—Jr4—365C—3x, 17558—937—5yrs—365C—3x

We also offer for sale . . . A selection of females by KNAVE
Females strong in Ermine or Aurinia blood.

BUY NOW . . . PRICED TO SELL

NORMAN'S KILL FARMS

Registered Guernsey Cattle

Farm 1
1000 Delaware Ave.
Albany, N. Y.

Herdsman:
RICHARD MEYERS
Phone 4-5608

1000 Delaware Ave., Albany, N. Y.

MARK W. STEVENS, Owner
FRANK BLOOMFIELD, Manager
Phone 5-0905

No Cattle Buyers on Sundays and Holidays Please

Farm 2
Bethlehem Center
N. Y.

Farm Foreman:
WOODROW MULVANA

Our Sires In Service All Carry The Blood Of Our Foundation Sire — MEADOW-GOLD ROSE KING

Lyrene Barney

Born July 24, 1948

Many outstanding daughters in our herd. Now in service at Michigan A.B.C., Inc., East Lansing.

Sire of BARNEY and EMORY

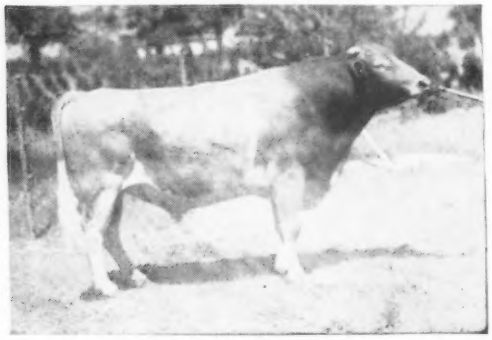

Meadow-Gold Rose King

He was owned jointly with Meadow-Gold Farm and did an excellent job in both herds. A full brother to Meadow-Gold Rosabell, 14372—733—Jr4—305C—2x, the dam of Hominy Hill Rose King and Hominy Hill Rex.

Dam: **Meadow-Gold Beda,** VG '47
9889—536—Jr3—HIR—365—2x.
1st 4-year-old, Mich., 1947.

Lyrene King's Emory

Born November 8, 1949

18 top daughters in our herd.

His MABC proof M.E.—305—2x is

6 daus.	9 rec.	11235 M	4.9%	548 F
6 dams	22 rec.	10392 M	4.7%	485 F
Diff.	(2-4-4)	+ 843 M	+ .2%	+ 63 F

HIMSELF

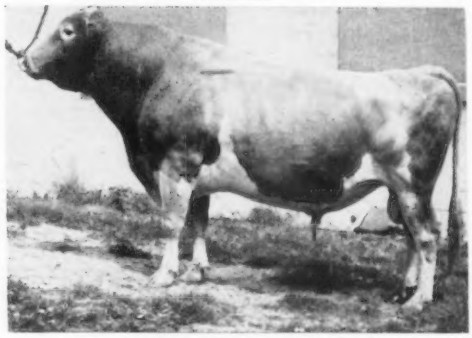

Sire of Char-Lane E. Nancy, Sr. and Gr. Ch., National, 1955. Sold to Michigan A.B.C. He is now gone but we have several cows bred to him and a small amount of semen left. We won 8 firsts and 5 seconds at the Mich. State Fair, with Emory blood playing the major role, also 2 other Emory daughters were 1st and Sr. & Gr. Ch.

Dam: **Cowham Farm Emory's Sunlight,** 6 rec., M.E.—305—2x av. 11692 M, 5.0%, 582 F, including 14109—711—5yrs—HIR—365—2x, 14335—710—6yrs—HIR—365—2x, 14674—719—7yrs—HIR—365—2x, all actual.

TWO EMORY SONS IN SERVICE

Lyrene Emory's Maestro

Born August 26, 1956

1st Sr. Yr., Michigan, 1958. A double Rose King, 3 dams all over 700 lbs. fat—2x.

His Dam

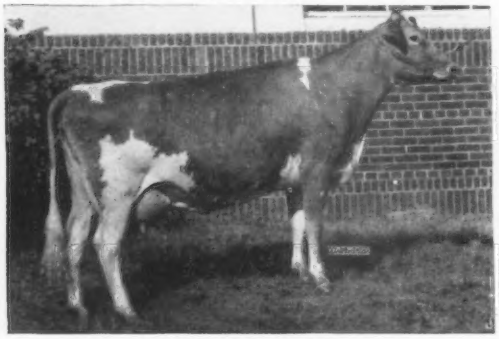

Lyrene Princess Mae

7 consecutive HIR records
13758—709—Jr3—HIR—730
13113—639—7yrs—HIR—365—2x

Full sister to Lyrene Princess Marie, 1st in the Grandma class. Mae was 2nd Aged & Res. Gr. Ch. to Elmwood Emory's Melba, Gr. Ch. four successive years — an Emory daughter.

Lyrene Emory's Ben

Born May 20, 1956

2nd two-year-old, Mich., 1958.

His Maternal Sister

Lyrene Imperial Brenda (Excellent '57)
14396—705—Jr2—HIR—365—2x
*16856—*842—Sr3—HIR—305—2x (pending)
National Class Leader in milk, 3rd in fat.

Dam: **Buttercup of Beech Hill,** VG '50
7 HIR records include
12995—534—Sr3—HIR—726
12025—526—7yrs—HIR—365C—2x

ALSO IN SERVICE —

Lyrene Marie's Rex and **Lyrene Noble Major,** both sons of **Lyrene Princess Marie,** full sister to Princess Mae (above). **Lyrene Enterprise Master,** Sr. & Gr. Ch., Mich. State Fair, 1957, a son of **Lyrene Princess Martha,** a maternal sister to Princess Mae.

DHIA Herd Average: 10572 Lbs. Milk — 565 Lbs. Fat — 60 Cows

Lyrene Farm has won Premier Breeder and Exhibitor, Michigan, for last 3 years.

This is the inheritance you get in a Lyrene-bred bull.

Bulls and occasionally a few females for sale.

LYRENE FARM

LYLE HUNSBERGER

3901 North Jefferson
Route 3 — Ionia, Michigan

Tel. IONIA 1213 M 13.

4 mi. No. of Ionia, corner of Jefferson and Hubbell Rd.

BONANZA

THE BONANZA DAUGHTERS HAVE SALES APPEAL . . . .

ALL Of The BONANZA Daughters Offered At Public Auction
To Date Average Over $2,000 Apiece.

7 Daughters Have Been Sold At Public Auction To Date

NAME OF ANIMAL	PURCHASER	SALE	PRICE
***WESTLYNN B. JEAN**	Pre-Eminent Farm	Green Meadow Sale '58	$3,000
PRESTDALE B. VIONETTA	Pre-Eminent Farm	Green Meadow Sale '58	2,600
WESTLYNN B. NORMEL	Blakeford Farm	Green Meadow Sale '58	2,500
IDACREST B. BONITA	Blakeford Farm	Green Meadow Sale '58	2,500
IDACREST B. ACTRESS	Woodacres Farm	Wash. Invitational '57	2,100
IDACREST B. CYRENE	R. E. Banderob & Sons	Montana Sale '57	610
IDACREST B. PAMELA	Alex Cruikshank	Oregon '58	740

The 4 head in the recent Green Meadow Sale sold for an average of $2,650 per head. All of the Bonanza daughters sold to date, as listed above, sold for an average of $2,007 per head.

***BONANZA daughters make money for their buyers**

TRIPLES INVESTMENT IN A YEAR AND A HALF

Westlynn B. Jean was first sold in the 1957 Idaho Invitational Sale for $1,025. She was purchased by Fentress H. and Mary R. Kuhn. A year and a half later, in the recent Green Meadow Sale, she was selected by Harold Appley for the great Pre-Eminent herd, owned by Mr. J. C. Penney, Gallatin, Missouri, for $3,000.

BONANZA SIRES PRODUCTION

When summarized on April 1, 1958, his first 11 tested daughters, 12 records averaged 12259 lbs. milk, 621 lbs. fat, 305—2x—M.E. The second BONANZA to finish with a Class Leading record will be Prestdale Bon Christmas, 15740—*828—Sr3—HIR—365—2x (7th place for fat) pending.

BONANZA SIRES TYPE

When summarized, his first 10 classified daughters averaged 87.5%. To date 12 of his daughters have been classified with 2 EXCELLENT—7 VERY GOOD—3 DESIRABLE.

IN ORDER TO MAKE THIS SEMEN AVAILABLE TO YOU—**NYALA ERMINE'S BONANZA** IS NOW AT THE IOWA BREEDERS CO-OP, WHERE THEY ARE CARING FOR HIM AND FREEZING BONANZA SEMEN FOR US AND THOSE WHO WISH TO BREED THEIR HERD TO THIS OUTSTANDING SIRE.

This is your chance . . . For only $10.00 per ampule. In single shipments of 50 ampules or more, the charge is $8.00 per ampule. A charge of $6.50 is made for the styrene shipping case which will be refunded to you upon return of the case.

For complete details write to the IOWA BREEDERS CO-OP, CORNELL & HOFFMAN ROAD, DES MOINES 13, IOWA, or to one of us. BONANZA FROZEN SEMEN AT $10.00 PER AMPULE F. O. B., DES MOINES.

See page 1262 of the June 15, 1958, issue for more details on how to handle Frozen Semen.

If possible, we urge you to visit our farms and see these Bonanza daughters. They speak for themselves.

WESTLYNN FARM
Joe Pritzl, Owner
Fruitland, Idaho

PRESTDALE FARM
C. J. Pritzl, Owner
New Plymouth, Idaho

IDACREST FARM
Robert S. Davis, Owner
Kuna, Idaho

Eskdale Farms

TRYON, NORTH CAROLINA

Four Production-Bred Herd Sires

Backed With Both Type and Production

Their Dams — 4 Excellent and One A Class Leader Average 16457 Lbs. Milk, 807 Lbs. Fat

A SENIOR SIRE —

FANNING FIELDS MAXIM NOAH

29 daus., 48 rec. av. 9330—4.8%—450 (M.E.—305—2x) 37 classified av. 82%.

Noah's Full Sister

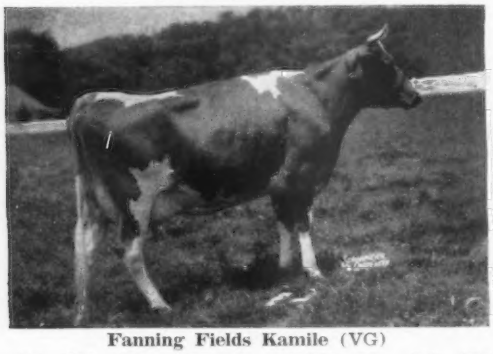

Fanning Fields Kamile (VG)

15701—735—Jr2—365C—3x, 18245—881—Jr3—365C—3x, Class Leader in milk and fat when made; 17998—821—Sr4—365C—3x.

A JUNIOR SIRE —

ESKDALE NOAH'S CHUM

Full brother to Eskdale Noah's Barbra, VG '54 '58, 14861—694—Jr3—365C—3x; Eskdale Noah's Bonita, on test with 3552—141—Sr2—HIR—3x in 104 days.

Chum's Dam

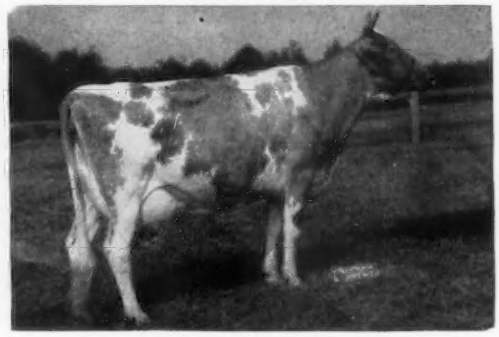

Bonnie Lee Livia of Elm Echo

Excellent '51 — VG '49 '52 '54. 16256—720—Sr3—365C—3x, 14516—638—Sr4—365C—3x, 14242—609—6yrs—365C—3x.

A JUNIOR SIRE —

ESKDALE BARON'S FRANCE

Born February 20, 1955

Sire: **Riegeldale Conqueror's Baron**
A son of Riegeldale Emory's Charlotte, VG 4 times, 13998—756—8yrs—365C—3x.

France's Dam

Eskdale Noah's Frances

Excellent '52 '55 — VG '54
12796—609—Sr4—365—3x
1st prize 4-year-old, Sr. & Gr. Ch., Wis., 1955.

A JUNIOR SIRE —

IDEAL'S ROSETTE'S SARGON

Born February 11, 1954
3 nearest dams av. 20633—1058.

Sire: **Ideal's Sargon.** A son of Ideal's L.D.'s Susie, 4 records av. 18963—924.

Sargon's Dam

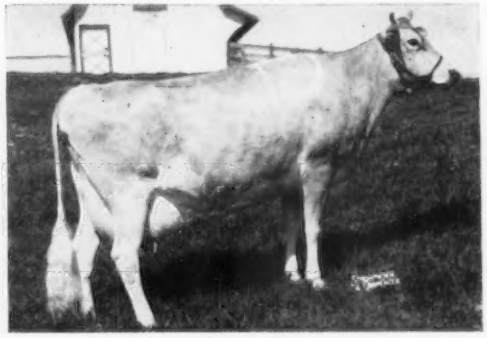

Ideal's G.S. Rosette

16510—*1013—Jr3—365—3x, Class Leader 2nd place; 20282—1157—Sr4—365C—3x, Class Leader 2nd place. Dam of Ideal's Wizard's Rosette, sold for $4,000 in 1955.

We can offer sons by any of these good bulls, out of our high producing females.

VISITORS ALWAYS WELCOME

The farm is located 6 miles southeast of Tryon. Phone ULrich 2-1484.

GADEN O. CORPENING
Manager

T. B. Accredited — Bang's Certified
MR. AND MRS. JOHN R. KIMBERLY, Owners

WAYNE BRYSON
Herdsman

BRAZOS GUERNSEYS

A MEASURE OF QUALITY

Our Herd Sires All Stem From Proved Cow Families

LAKE LOUISE CORA'S CHAMPION

Born November 24, 1953

Many young daughters in our herd and several of our top cows carrying his service.

His Dam

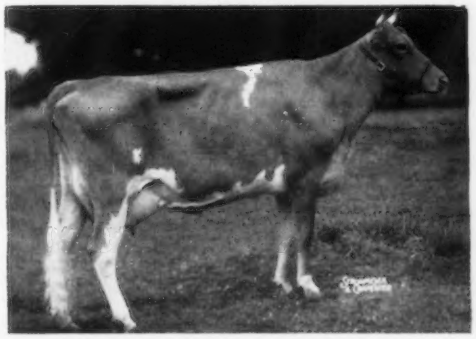

Douglaston Baroness Cora (Excellent '54, '55)
12235—654—Jr2—365—3x, 11308—621—Sr4—365C—3x
2 AR daughters. Full sister to Champion

Sire: **Pine Manor King's Challenger, AR**
A son of Douglaston King's Charlotte, VG '48, 19751—988—6yrs—365C—3x. Sold for $11,000, 1947.

Two Junior Sires In Service

SECO ROYALIST FAVOR

Born January 10, 1956

Sire: **Seco Forward's Royalist**
Dam: **Seco I-Faith** (VG '48)
14188—705—Sr2—365C—3x, 13355—699—5yrs—365C—3x

HANOVER HILL WACO

Born January 20, 1957

Sire: **Hanover Hill Gallant**
Dam: **Gayhead's Coradella** (VG '57)
11037—553—Sr3—305—2x, 11572—554—Sr4—305C—2x

Sons of these sires out of our best cows for sale

LANKART FARM — C. S. LANKART, Owner

Located 10 miles south on 3rd St. Rd.
Tel. Plymouth 2-0896

WACO, TEXAS

• OUR TWO BUTTERFAT SIRES . . . IN SERVICE AT MISTYDALE FARM •

A Double Butterfat Cross . . .
By a son of Clara 2d (see below)

LONE MAPLE BUTTERFAT MASTER

Born March 25, 1955

Sire: **Lone Maple Clara's Butterfat**
He a full brother to Lone Maple Butterfat Belle.

His Sire's Dam

Lone Maple Butterfat Clara 2d
12560—C37—Jr4—305C—2x, 13409—654—5yrs—365C—2x
13394—638—7yrs—305C—2x
Sire: Two Brooks Norseman
Dam: Lone Maple Butterfat Clara
11192—562—Jr4—365C—2x
Dam of LONE MAPLE BUTTERFAT MASTER:
Lone Maple Butterfat Annabelle
3 records include 10037—572—Sr3—305C—2x

MASTER is a double grandson of Lone Maple Butterfat Tiffany.

A ¾ Brother To Mulhocaway Butterfat King Hal . . .
Top Bull In 1958 Butterfat Sale . . .
Purchased By Tri-State for $3,700

MULHOCAWAY BUTTERFAT HALLOWEEN

Born March 3, 1956

Sire: **Mulhocaway Beauty Butterfat.** 1st Aged Bull, Sr. & Gr. Ch., N. J., 1955, 1956. When summarized, 22 daughters, 26 records average 9576—499—305—2x—M.E., 24 classified average 84.7%.

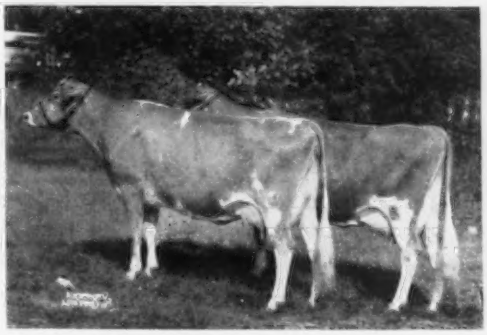

Produce of **Mulhocaway Queen Halma,** E 4 times, 16394—912—7yrs—HIR—365—2x. All-American Produce 1957.
Mulhocaway Belle Hala, E '56 '57 '58
9153—482—Jr2—HIR—305C—2x, 10618—567—Jr3—HIR—305—2x, 8999—463—Jr4—HIR—305—2x.
Mulhocaway Halo Beauty, VG 5 times
8547—424—Jr2—305C—2x, 9060—446—Jr3—HIR—305C—2x, 11281—556—Jr4—HIR—305—2x, 12117—641—5yrs—HIR—305—2x.
Halo Beauty is the dam of our Mulhocaway Butterfat Halloween bull.

MISTYDALE FARM

From Dover go 3½ miles on 6th Street turn left at Grange Hall, proceed .7 mile, farm is on right side of road.

EVERETT J. DUTTON, Owner

JENNESS ROAD — DOVER, N. H.

Leading Breeders Use GRANDIN'S DAIRY FEEDS

1871 — Mainstone Farm — 1958

The Oldest Guernsey Herd

A PAIR OF TOP COWS IN OUR HERD

MAINSTONE PRECIOUS LUCILLE
12738—560—Jr4—HIR—2x in 254 days

MAINSTONE NEBO'S FANCY FLIRT
11944—505—5yrs—HIR—2x in 191 days

T. B. Tested — Vacc. Accred. No. 85

Phone ELmwood 8-2171
DeWitt Mitchell, Manager

Wayland, Mass.

TRYON FARM

C H BUTTERFAT R U B

GUERNSEYS

1957 Herd Av. 33 Cows, 9875 Milk, 508 Fat—2x

HERD SIRES

LYNBROOK CHERUB ANDY, AR
MULHOCAWAY BUTTERFAT GOLIATH
LYNBROOK ROYAL PRESTIGE, AR

The following was unsolicited:

"We are 100% for the Grandin Feed Program — We like the feed, the service and the personnel."

VISITORS WELCOME

Tel. MEdford 3-1213

RALPH G. JR. and CHARLES H. TRYON
Owners

GORDON H. SHORTSLEEVES
Herd Manager
So. Glastonbury, Conn.

THORN TREE FARM

P. O. Box 221 NEWINGTON, CONN.

(snapshot)

EDDYTHORN W. CASSANDRA
13138—622—Jr4—HIR—305—2x. On retest, 12254—581—5yrs—HIR—2x in 254 days.

Sire: **Nyala Prince's Wasp**
Dam: **Oaksdale Farm's Geraldine**
10271—506—7yrs—HIR—305—2x

WELLES & CLARA EDDY
Owners

THOR HANSEN
Manager

KENNETH HANSEN, Herdsman

17 YEARS OLD APRIL 10, 1958
15TH CALF BORN JULY 19, 1958

A BULL BY
MULHOCAWAY BUTTERFAT TRUST

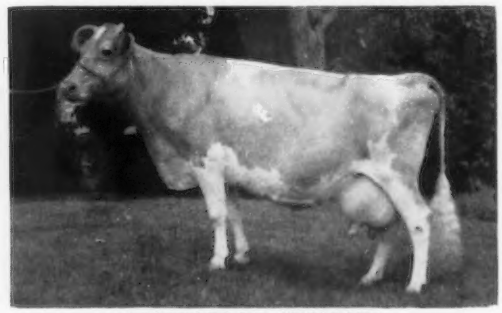

MASSAPOAG ARIADNE
9452—429—5yrs—305C—2x
12207—538—11yrs—HIR—305C—2x
10769—466—13yrs—HIR—365—2x
Lifetime production, 125,000 lbs. milk, 5000 lbs. fat.

COME AND SEE OUR COWS
THEY'RE ALL RELATED TO HER

KNOCKFIERNA

Tel. 409-W5

MR. and MRS. J. R. WALKER
Owners

RALPH CAMPBELL
Herdsman

R.F.D. 1, Milford, N. H.

FOR TOP PERFORMANCE — FEED GRANDIN'S DAIRY FEEDS

D. H. GRANDIN MILLING CO.
JAMESTOWN, NEW YORK
Makers of Red Flag Feeds — Famous Since 1833

We Feel We Have
The Right Kind In Our Three
Production-Bred Herd Sires

FAIRLAWN ACTOR'S ACME
Born May 29, 1952

5 Daus. 5 rec. av.	11737 M	4.5%	525 F
5 Dams 13 rec. av.	9684 M	4.9%	474 F
Difference (5-1-5)	+2053 M	—.4%	+51 F

Full brother to Fairlawn Actor's Foremost in service at Grayce Farms.

The Actress and Faithful Families

HIS DAM

Foremost Footprint's Quantity
(VG) 17944—794—Sr3—365—3x, 20983 — 956 — 6yrs — 365 — 3x, *24209—*1127—9yrs—365—2x. 3 AR daus.: **Fairlawn Superb's Faithful** (D), 15777—764—Jr2—365—3x, 14473—701—Sr4—365C—3x, **Fairlawn Actor's Faithful**, *23298—911—Sr3—365C—3x, **Fairlawn Actor's Quality** (D), 14798—728—Jr2—365C—3x, 13590—683—Sr4—365—2x.

HIS SIRE'S DAM

Bright Lad's Actress
(E at 13 years) 11915—584—G, 19146—*980—Jr4—365—3x, National Record when made.

HIS GRANDDAM

Foremost Quantity
8 records av. 17236—786, 2 included are 17978—861—DD, 18288—874—B. Winner of the Liebers' Trophy, 1953; 3 AR daughters.

HIS SIRE

Fairlawn Peerless Actor
Gold Star Sire
84 tested daus., 1 over 1000, 3 over 900, 10 over 800, 24 over 700, 45 over 600 lbs. fat. 69 daus. cl., 10 E, 27 VG, 21 D. Honorable Mention All-American Jr. Get, 1954. Honorable Mention All-American Sr. Get, 1956.

An Acme daughter, **Rich Neck A. Secret,** that sold in The Guernsey Sale, 1958 for $2,700 to Mr. J. C. Penney, just classified Excellent with a score of 91.5. Secret is on test milking 47 lbs. a day. **Proof that Acme is siring the right kind.**

MARK OF DAWN
Born March 22, 1956
Sire: **Monterey K. Lordship**
Sire of All-American Jr. Get, 1956.
Dam: **Doral Farm Challenger's Maria**
Excellent '55 '57—VG '54
11140—488—Sr2—305C—3x
12860—615—Sr3—365—2x

RICH NECK CUPID'S TRIUMPH
Born September 22, 1951
Sire: **Wilgorlan Farms Triumph**, A son of Gardenville Coronation King ($45,000), the Charlotte family, and out of Wilgorlan's Truth, E '50, 14575—694—5yrs—365—3x, the Secret family.
Dam: **Sterlingold Cupid** (Very Good 3 times)
15820—801—Jr4—365C—3x

Breeding Stock For Sale — Visitors Welcome — T. B. Accredited — Bang's Accredited — Vaccinated

RICH NECK MANOR FARM—Claiborne, Maryland

EDWARD BURLING, JR., Owner GEORGE DEFIBAUGH, Manager PARKER ATWOOD, Herdsman

TWIN SILOS FARM COMPLETE DISPERSAL

Dr. John M. Rosen, Owner, Gardenville, Pa.

Wednesday, November 26, 1958 — 12:30 P. M.

At the association's sales pavilion, 6 miles east of Lancaster on Route 30

64 HEAD — 2 Bulls — 37 Cows — 9 Bred Heifers — 16 Open Heifers

Dr. Rosen, at the recent Ford's Landing Dispersal, acquired fifteen of the tops including:

COLONIAL

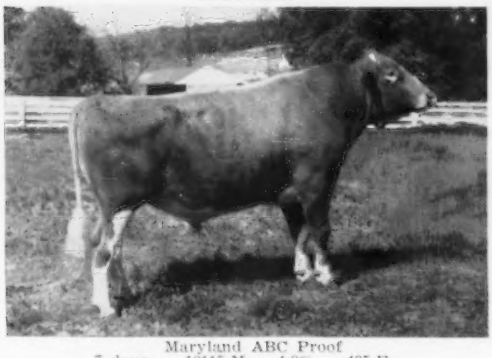

Maryland ABC Proof

7 daus.	10115 M	4.9%	495 F
7 dams	8545 M	4.8%	407 F
Diff.	+1570 M	+.1%	+88 F

Maternal brother to Blakeford Coronel, sold for $8,700 in the Osborne Hill Dispersal, 2nd high bull at public auction in 1956.

FORD'S LANDING PRIDE, born 10-28-56, 3rd prize Sr. Yr., N.J.G.B.A. Show, 1958, a son of BLAKEFORD COLONIAL (see opposite), out of FORD'S LANDING Q.J. DAFFODIL, 4 records including 12812—573—5yrs—HIR—305—2x, she a daughter of FAIRLAWN ACTOR'S Q.J. PRIDE is service sire to at least a dozen of the females in the sale.

ALSO IN THE SALE — a full sister to PRIDE, with 12558—554—Jr3—HIR—305—2x, 1st five-year-old and Best Uddered at the Bucks County Show, 1958.
PRIDE'S sire — COLONIAL — is used in the Maryland Artificial Breeding Co-op., nine of his daughters are in the sale.

TWIN SILO'S KING'S JONZEL, born 4-2-55, a son of GARDENVILLE CORONATION KING, out of WILGORLAN FARMS JULIA, 11568—619—Jr2—365—2x, is in sale with a number of his daughters.

Recently, also, 7 outstanding bred heifers were purchased from James T. Pine, Still Pond, Md., with records on the dams, majority over 500 lbs. fat.

Claude Myers, who has been manager of the farm for the last six months, has done an outstanding job with these cattle, not only on the production line, but also in the Bucks County, New Jersey, and Pennsylvania shows.

The herd has been on HIR test for several years!

SALE MANAGED BY: **THE PENNSYLVANIA GUERNSEY BREEDERS' ASSN.** FOR CATALOGS WRITE:

P. O. BOX 491 **HARRISBURG, PA.**

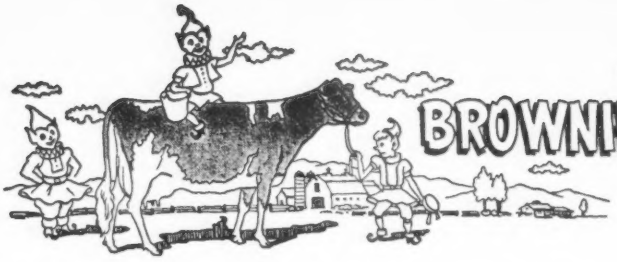

BROWNIES GUERNSEY FARMS

Woodburn, Oregon

BROWNIES GUERNSEYS HAVE THAT SOUGHT-AFTER COMBINATION OF PRODUCTION AND TYPE

You've Read About Our Class Leaders — Now Look At How Our 1958 Show Herd Performed

SENIOR AND GRAND CHAMPION

BROWNIES FARMS F. ROSALIE

1st prize 4-year-old, Senior and Grand Champion, W. Wash., 1958. 2nd prize 4-year-old, Oregon, 1958. Best Uddered 4-year-old, 1st prize Production, Oregon, 1958.

OTHER MEMBERS OF OUR SHOW HERD

Westlynn B. Coast King, 1st Sr. Bull Calf, Oregon, 1958. 2nd Sr. Bull Calf, W. Wash., 1958

Prestdale Royal R. Amigo, 1st Jr. Yr. Bull, Oregon, 1958

Brownies Farms Onward, 2nd 2-year-old Bull, Oregon, 1958

Far West F. Romulus, 2nd Aged Bull, Oregon, 1958. Res. Gr. Ch., Oregon, 1958

Brownies Farms L. Connie, 1st Aged, Sr. & Gr. Ch., Willamette Spring Show, 1958
4th Aged, Oregon, 1958
5th Aged, W. Wash., 1958
3rd Production, Oregon, 1958

Brownies Farms Philbena, 1st 3-year-old, Willamette Spring Show, 1958
4th 3-year-old, Oregon, 1958
1st Oregon Futurity, 1958

Valley View Defender's Melba
2nd 3-year-old, Oregon, 1958
3rd Best Uddered 3-year-old, Oregon, 1958
4th 3-year-old, W. Wash., 1958

Brownies Farms Brenda, 1st 2-year-old, Willamette Spring Show, 1958
2nd 2-year-old, Oregon, 1958
2nd Best Uddered 2-year-old, Oregon, 1958
2nd 2-year-old, W. Wash., 1958

Brownies Farms Rosena
1st Jr. Yr., Willamette Spring Show, 1958
4th Jr. Yr., Oregon, 1958

Brownies Farms Ocieanna
2nd Jr. Yr., Oregon, 1958
5th Jr. Yr., W. Wash., 1958

Brownies Farms Peggy
3rd Sr. Calf, Oregon, 1958

Brownies Farms Bonnie
1st Jr. Calf, Willamette Spring Show, 1958
3rd Jr. Calf, Oregon, 1958

2nd Dairy Herd, Oregon, 1958
3rd Dairy Herd, W. Wash., 1958
1st Get of Sire on **Cla-ore Knight's Loren,** Willamette Spring Show, 1958
3rd Jr. Get of Sire on **Far West F. Romulus,** Oregon, 1958
1st Best 3 Females, Willamette Spring Show, 1958
2nd Best 3 Females, Oregon, 1958
3rd Best 3 Females, W. Wash., 1958

Herd On HIR Test — We Show — We Classify

BUFORD and ORVILLE L. BROWN

Males and occasionally females for sale.

WOODBURN, OREGON

CLEVERLANDS

5 miles Southeast of Tracy on Hwy. 33.

Three Home-bred Sires In Service:

1. **CLEVELANDS NOBLE CURTISS.** 11 daus., M.E.—305—2x av. 9956 M, 505 F. By Curtiss Candy Noble Curtiss, AR, out of Ellwood Rudy's Lady, VG '56, 3 records over 600 fat, 12334—648—8yrs—HIR—305—2x, 12560—682—10yrs—HIR—365C—2x.
2. **CLEVERLANDS CHICONA PABLO.** By Chicona Novelty's Knight, AR, out of Cleverlands Mistress Doris, VG '56 '57, 11892—612—5yrs—HIR—305—2x.
3. **CLEVERLANDS ZOE'S GENERAL.** By Flying Horse Clara's General, AR, out of Cleverlands Royal Zoe, VG '57, 8 records—2x av. 11207—546, 13284—688—Sr4—365—2x.

VISITORS WELCOME — HERD ON HIR

GEORGE H. CLEVER, Owner
Phone TErminal 5-4100
Route 2 Box 390
TRACY, CALIFORNIA

BOE RIDGE FARM

We Test HIR — We Classify

We Are Using Bulls From —
Eastern Iowa Breeders
Curtiss Candy IMproved Stud

. . . and we are also using semen from
Fritzlyn Jeanette's Flash

A Typical Foundation Cow —
Diana of Freedom Acres
Born October 9, 1949
13149—590—9yrs—HIR—349—2x

We have young bulls of serviceable age for sale.
Other Bulls in service listed in the Farm and Sire Directory.

R. H. BOE
CALMAR, IOWA

BOE RIDGE FARM

Cla-Ore Farm
Fred Rudat, Jr
Brownsmead

Prairie Bloom Farm
G. W. Bond & Son
Junction City

Oregon State College
Astor Branch Exp. Sta.
Route 1, Box 921, Astoria

Wilsona Farms
Hans Leuthold
Tillamook

ALONG THE TANBARK TRAIL — FROM SAN FRANCISCO TO PUYALLUP

In Competition With Some Of The Best In The West

WILSONA FARMS invites your inspection of the show winners placed by these capable judges:

Dr. J. C. Knott, Washington State College, Pullman, Wash.
Ray Hobson, Elrason Farm, Klamath Falls, Ore.
Dr. R. E. Erb, Washington State College, Pullman, Wash.
Wm. Hitz, Rosebud Farm, Polk City, Iowa
L. M. Newman, New Haven Farm, Port Orchard, Wash.
H. P. Ewalt, Oregon State College, Corvallis, Ore.
J. P. Eves, Chicago, Illinois

Undefeated Best 3 Females — 7 shows — 1957 and 1958
Awarded L. E. Vincent Trophy for Best 3 Females, bred and owned by exhibitor; Barnegat Trophy for Best 3 Females with HIR or AR records (Both at Grand National, 1957).

Oregon Premier Breeder and Exhibitor, 1958

Undefeated Dairy Herd, 1958

Undefeated Jr. Get of Sire, 1958
(WILSONA FARMS COMMANDO)

1. **Wilsona Farms Designer**
   - 1st Jr. Bull Calf, Tillamook Co., 1957
   - 1st Jr. Yr. Bull, Tillamook Co., 1958
   - 2nd Jr. Yr. Bull, W. Wash., 1958
   - 2nd Jr. Yr. Bull, Oregon, 1958
   - 3rd Jr. Bull Calf, Oregon, 1957
2. **Wilsona Commando Amoret**
   - 1st Jr. Yr. Heifer and Jr. Ch., Oregon 1958
   - 2nd Jr. Yr. Heifer, W. Wash., 1958
   - 1st Jr. Heifer Calf, Grand National 1957
   - 1st Jr. Heifer Calf, Oregon, 1957
   - 1st Jr. Heifer Calf, Tillamook Co., 1957
   - 1st Jr. Yr. Heifer, Tillamook Co., 1958
   - 3rd Jr. Heifer Calf, Multnomah Co., 1957
3. **Wilsona Commando Bettina**
   - 1st Jr. Yr. Heifer and Jr. Ch., W. Wash. 1958
   - 4th Jr. Yr. Heifer, Oregon, 1958
   - 2nd Jr. Heifer Calf, Oregon, 1957
4. **Wilsona Commando Belle**
   - 1st Jr. Heifer Calf, Multnomah Co., 1957
   - 3rd Jr. Heifer Calf, Grand National 1957
   - 4th Jr. Heifer Calf, Oregon, 1957
   - 4th Jr. Heifer Calf, Tillamook Co., 1957
   - 3rd Jr. Yr. Heifer, W. Wash. 1958
   - 3rd Jr. Yr. Heifer, Oregon, 1958
   - 4th Jr. Yr. Heifer, Tillamook Co., 1958

OTHER COMMANDO PROGENY:

Wilsona Lynne's Laughter — owned by David Leuthold FFA Grand Champion and 1st Aged Cow, Oregon, 1958

Wilsona Golden Boy
1st Jr. Bull Calf in only 2 shows shown, Oregon and Tillamook Co. 1958

Wilsona Commando Tally
- 2nd 2-year-old dry, W. Wash. 1958
- 1st Jr. Yr. Heifer, Jr. Ch., Multnomah Co. 1957
- 2nd Jr. Yr. Heifer, Grand National, 1957
- 5th Jr. Yr., Oregon 1957
- 1st 2-year-old dry, Tillamook Co. 1958
- 1st Jr. Yr. and Jr. Ch., Tillamook Co. 1957

Sr. Get of WANDAMERE ANSON'S BOND
1st or 2nd every show 1957 and 1958 (with exception of 5th — Grand National, 1957)

1. **Wilsona Bond's Marksman**
   - Sr. and Gr. Ch., W. Wash., 1958
   - Sr. and Gr. Ch., Oregon, 1958
   - Res. Gr. Ch., Multnomah Co., 1957
   - Res. Gr. Ch., Oregon, 1957
   - 1st 3-year-old, Tillamook Co., 1958
   - 1st 2-year-old, Tillamook Co., 1957
   - 3rd 2-year-old, Grand National, 1957
2. **Wilsona Farms Clara**
   - Sr. and Gr. Ch., Oregon, 1958
   - Res. Ch., W. Wash., 1958
   - 1st Best Udder-Aged Cows, Oregon, 1958
   - 2nd 4-year-old, Grand National, 1957
   - 2nd Best Udder-4-year-old, Grand National, 1957
3. **Wilsona Farms Red Wing**
   - 3rd 4-year-old, Oregon 1957
   - 2nd Aged Cow, Tillamook Co., 1958
   - 2nd 4-year-old, Tillamook Co., 1957
   - Sr. and Gr. Ch., Tillamook Co., 1958
   - Res. Gr. Ch., Multnomah Co., 1957
   - Res. Gr. Ch. and 2nd 4-year-old, Oregon 1957
   - 1st 4-year-old, Grand National, 1957
   - 1st Best Udder-4-year-old, Grand National, 1957
   - 2nd Aged Cow, W. Wash., 1958
   - 2nd Aged Cow, Oregon, 1958
   - 3rd Best Udder, Aged Cow, Oregon, 1958
4. **Wilsona Farms Rapture**
   - 1st 2-year-old, Tillamook Co., 1957
   - 4th 2-year-old, Oregon, 1957
   - 6th 2-year-old, Grand National, 1957
   - 5th 3-year-old, W. Wash., 1958

Produce of Dam
(See RAPTURE and RED WING above).
1st in 6 shows 1957 and 1958—2nd Grand National, 1957

A total of 13 CHAMPIONS, 63 Blues, 21 Reds, and 13 White ribbons.

Cattle can be good and not be ours,
But if they are ours, they HAVE to be good!

HANS LEUTHOLD & SONS **WILSONA FARMS** TILLAMOOK, OREGON

CLEAR SPRINGS FARM

OUR BULL STAFF

COLDSPRING'S NOBLE'S LEADER

65 AR daughters
20 daughters on test
2 Excellent, 8 Very Good

Sire: **Coldspring's Romulus Noble**
64 AR daughters, 44 PR sons

Dam: **Coldspring's Hardwick Content**
14005—640—G—3x

CLEAR SPRINGS' MAJESTY'S PHIL

19 AR daughters, 1 PR son

Sire: **Riegeldale Emory's Majesty**
78 AR daughters, 24 PR sons

Dam: **McDonald Farms Delora,** Very Good at 14½ years
13591—767—DD—3x
4 AR daughters, 2 PR sons

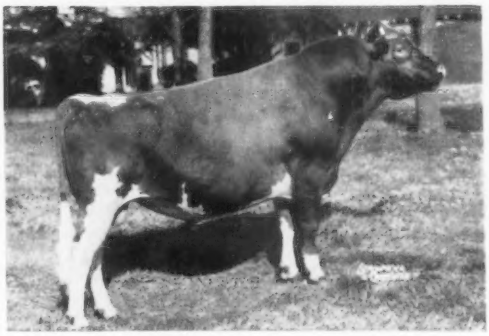

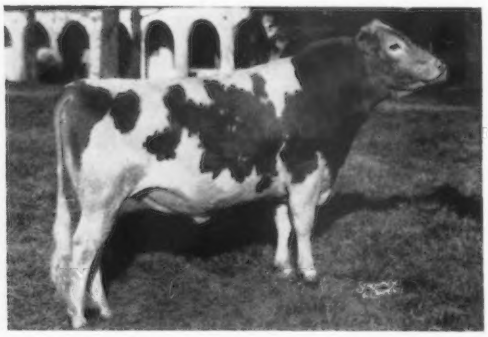

CLEAR SPRINGS' PEER'S PERFORMER

10 AR daughters
10 daughters on test

Sire: **Fairlawn Performer's Peer**
49 AR daughters, 9 PR sons

Dam: **Two Brooks King's Frolic**
11693—562—Jr2—305C—3x, 14337—712—Sr4—365C—3x, 14830—767—5yrs—365C—3x, 12029—561—8yrs—305—3x.
Excellent '52 '53 '54 '56

CLEAR SPRINGS BARON'S CHAMPION

His first daughters are just starting on test.

Sire: **Clear Springs Majesty's Baron**
9 AR daughters

Dam: **Tarbell Champion Eulalie**
14346—681—Sr3—305C—3x
17857—825—6yrs—365C—3x
17952—821—7yrs—365C—3x

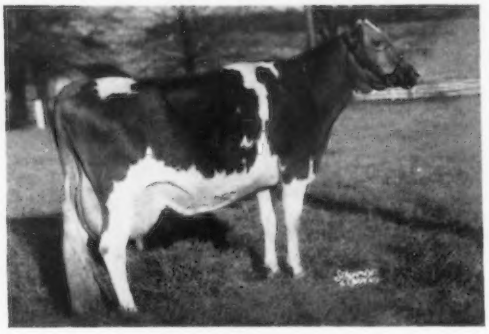

Dam of Champion

N. C. Bang's Herd No. 100 . . . T. B. Accredited No. 1858

Estate of A. L. BROWN, Owner
ALFRED M. BROWN, Manager
JOHN H. BLACKWELDER, Farm Superintendent

CLEAR SPRINGS FARM
Concord, North Carolina **U. S. Highway 29**
VERNON A. CUMBO, Herd Superintendent

SOUTHERN OREGON

GRANTS PASS **MEDFORD**

E. F. CALHOUN, Grants Pass P. K. NELSON, Medford
M. W. DAVIES, Grants Pass ROBERT M. HOWARD, Grants Pass

DAVIES DAIRY DELL . . . *A Herd of 65 Registered Guernseys*

Our Herd Is Strong In The Blood Of —

VALLEY ROGUE NED . . . 15 Daughters Now In The Herd . . . NED is sired by **Bonnibell Dawn's Noble,** he by Fra-Mar Coronation Noble out of **Coronation Dawn** (E '47), 15579—718—5yrs—365C—3x, 3 tested daughters include Bonnibell Dawn (E '54), 13986—648—5yrs—HIR—305—2x, 12949—634—Jr4—HIR—305C—2x, she a full sister to the sire of NED. NED is out of **Barrie's Huldah,** 10 consecutive HIR records total 100,993—5342—**all 2x.**
Many of our NED daughters are being bred to **VALLEY ROGUE HIRUM,** a son of Wandamere Doug's Hercules, out of Valley Rogue Nancy (VG), 10719—523—Sr2—HIR—365—2x, a daughter of the sire of NED (see above). We are also breeding to top ABS sires.

Females for sale . . . A good selection of heifers. Write us your needs.

DAVIES DAIRY DELL — Route 4, Box 648 — GRANTS PASS, OREGON

The farm is located on New Hope Road, 1½ miles west of Murphy Store Post Office.

MICHAEL and EUNICE DAVIES, Owners Phone GR6-2728

A Pair Of TWINKLE STAR RANCH Cows That Have Pleased Their Owners

At HOLLIKNOLL FARM

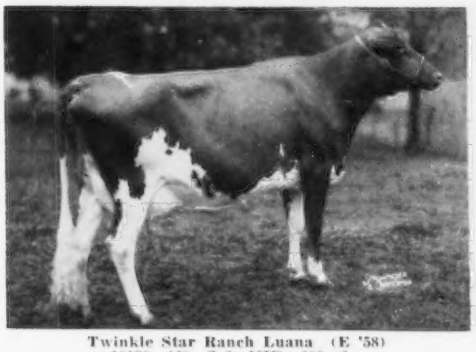

Twinkle Star Ranch Luana (E '58)
10139—468—Sr2—HIR—290—2x
12086—571—Sr2—364—2x—DHIA
Sold in the Washington Invitational Sale for $1,200 in 1957.

At HENSLEE FARMS

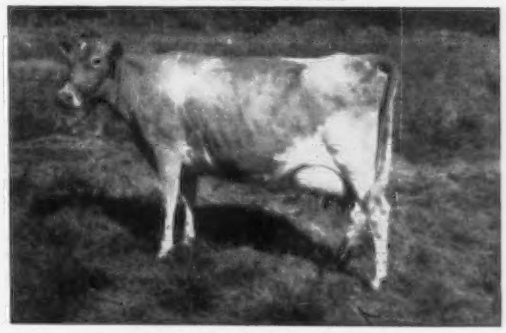

Twinkle Star Ranch Dora (VG '53 '56)
1st prize 4-year-old, Josephine Co., 1953.
13159—*689—Sr2—HIR—365—2x
11988—*667—Jr4—HIR—305C—2x

DORA is a maternal sister to **Twinkle Star Ranch BBFF,** born August 20, 1953.
Sire: Western Glow Butterfat Fame. Dam: Birdella of Twinkle Star Ranch (foundation of one of our good cow families). We have 5 good BBFF daughters in our herd.

ALSO IN OUR HERD . . . 16 daughters sired by **ELM LANE C. W. JACK,** born May 28, 1953. He is by Happyholme Majesty's Crown, a son of McDonald Farms Ingabell, **E '56,** 15763—931—9yrs—365—3x (the Elegance family). **JACK** is out of Western Glow Merry Maid, *14910—*790—Sr2—365C—2x, a National Class Leader for both milk and fat when made.

Twinkle Star Ranch Offers A Good Selection Of Well-Bred Females.

TWINKLE STAR RANCH — Grants Pass, Oregon

E. F. CALHOUN, Owner **1800 Beacon Drive**

Curtiss "Production Is Essential, Type Is Important — Curtiss Gives You Both."

CURTISS CANDY PETER PAN

Sire: **Curtiss Candy Levity Heir**

Dam: **Oak Island's Rosy** (VG), 1st 4 Yrs., Sr. & Gr. Ch., Ill., 2nd N.G.S., Wis., Ind., 1947. 15112—5.1%—766—Jr4—365—3x. Paternal sister to Patsy Jean, E, and Patsy Jane of Meadow Lane, E 1947.

PETER PAN has several daughters milking 40 to 50 lbs. per day as Jr2-year-olds on 2x. Himself a winner at several fairs, he is full brother to **Curtiss Candy Navigator,** 1st Sr. Calf., N.G.S., International, 1950, Res. Gr. Ch. as 2-year-old at N.G.S., 1952 (stood next to **Curtiss Candy Fabron,** Gr. Ch., 1952). Navigator, owned by Mr. John Worthington, Bel Air, Md., sired the Gr. Ch. Cow and several other winners at the Md. State Fair, 1958.

PETER PAN is also full brother to **Curtiss Candy Tommy Curtiss,** 1st Jr. Yr. Bull, Minn., 2nd, N.G.S., Waterloo, 1953, owned by Garold L. Kepple, Tremont, Illinois.

Curtiss has more than 1100 technicians in 43 states. (We have further openings for qualified men.)

See your nearest Curtiss man or write us for a new picture brochure showing our 28 Guernsey bulls and their bloodlines.

Five dairy breeds, 3 beef and 1 dual purpose.

CURTISS IMPROVED STUD SERVICE, INC.

A Subsidiary of Curtiss Candy Company

OTTO SCHNERING, Founder

CARY, ILLINOIS

DAYBREAK FARMS . . . A Herd Rich In The Blood Of

TRAVELER - DOUGLAS - PHYLLIS - ANN VERONICA

"THE BEST IN THE WEST"

WE TEST . . .

WE SHOW . . . Our Home-Bred Bull . . . DAYBREAK BANKER'S LUKE . . . was first prize Bull, 2 years under 3, Oregon State Fair, 1958.

WE HAVE STOCK FOR SALE . . .

STOCK FOR SALE SIRED BY . . .

1 . . . **WANDAMERE PET'S PHARAOH** . . . A son of Chuckanut Peter Pan, out of Wandamere Anson's Pet, 16213—768—Jr4—365C—3x. Next Dam: Ivy Oak La Peggy's Pet (E 6 times), 15999—917—6yrs—365—3x.

DOUGLAS — PHYLLIS — ANN VERONICA BLOOD

2 . . . **A Home-Bred Sire That Is Doing A Good Job —**
DAYBREAK GEORGE . . . A son of Wandamere Anson's Brandin, he by Anson out of Bona of Chicona (VG), 15066—713—5yrs—365—3x. **GEORGE** is out of Daybreak Mary, 9957—575—Jr2—365—2x, 10115—552—Sr3—305—2x, a daughter of Chuckanut Peter Pan.

More DOUGLAS — PHYLLIS — ANN VERONICA BLOOD

3 . . . **WANDAMERE MYRNA'S MONARCH** . . . A son of Wandamere Bond's Defender, a son of Wandamere Anson's Bond, herd sire at Holliknoll. MONARCH is out of Wandamere Clipper's Myrna, 12708—706—Sr4—365—2x.

FEMALES FOR SALE . . . WRITE US YOUR NEEDS

DAYBREAK FARMS — Route 1, Box 27 — Jefferson, Oregon

L. W. and JEAN ERB, Owners
Phone: Fairfax 7-2672

The farm is located 3 miles north of Jefferson on old Highway 99E.

A New Herd Sire At Allor

GOLDEN HARVEST H. HOLLISTER
Born December 28, 1957
Purchased April 1, 1958

Sire: **Golden Harvest King's Hornet**
Sire: Gardenville Rose King ($50,000)
Dam: Locust Grove I. Berta (VG). 6 records include: 17699—955—5yrs—365C—3x, 20556—1123—6yrs—355C—3x, 16988—*852—8yrs—HIR—305—2x. 2 daughters include Golden Harvest Rose Betty (E '57 '58), 14481—750—Jr2—365C—2x, *13205—*649—Jr3—HIR—297—3x.

Dam: **Golden Harvest Royal Holly**
17744—1004—Sr4—365—3x
Sire: Boulder Bridge Royal Prince
Dam: Whimsy Mary Holly, 6 records include: 12032—593—Jr2—305C—2x. She is also the dam of Golden Harvest Rose Mary (VG), *12112—*647—Jr3—HIR—305—3x; Golden Harvest Miss Holly, *14740—*682—Jr2—HIR—819 T.M.

HOLLISTER will be bred to our daughters of **Hill Girt Lanny,** and the daughters of **Allor Farm Curtiss** (our Lillian family — 6 consecutive lactations, 82,620 lbs. milk, 3,800 lbs. fat, an average of 13770—633—all 2x—DHIA). Her lifetime production is 99,680 lbs. milk, 4,660 lbs. fat.

The farm is located 3 miles south and 1 mile east of Clarendon off Route 237.

ALLOR FARM

ALVIN & WILLIAM HILFIKER
Owners

Holley, New York

One Of The Best Brood Cows We Have Ever Worked With —

McDonald Farms Le Priscilla (Very Good)
11932—629—Sr2—365—3x

Dam of —
McDonald Farms Miss Tilly (EXCELLENT '56)
14000—743—Jr2—365C—3x, 10614—609—Sr3—365C—2x
McDonald Farms Mister Young
All-American Bull Calf, 1957; 1st and Res. Jr. Ch., Int., 1957; 1st at Nat. & N. Y., 1957.

LE PRISCILLA is one of 4 full sisters that include **McDonald Farms Le Obelia** (E '52), 12894—633—7yrs—365—3x, and **McDonald Farms Le Robina,** 10970—600—Jr3—365C—3x.

Le Priscilla calved October 16, 1958, with a bull calf by McDonald Farms Fine Simeon, a son of McDonald Farms Ideal Omega (VG '52 '54 '56), 13811—772—Jr2—365C—3x, 13763—747—5yrs—365—2x. Next Dam: McDonald Farms Heritage (E '52), 7 records include, 15848—818—6yrs—305—3x (5 tested daughters).

This bull calf by Simeon out of Le Priscilla is for sale. Send for price and complete pedigree.

CLARENCE J. MARSH
Owner

MARSH FARMS

Canandaigua, New York

A Herd Founded On Proved Cow Families And Noted For Its Persistent Year After Year Production.

FOUNDATION BROOD COWS

1 . . . **Jewel of Windy Acres**
Her first 6 years on DHIA totaled 73,560 lbs. milk, 3,674 lbs. fat, 2x.

2 . . . **Spring Hill Clara J.**
Her first 6 years on DHIA totaled 64,140 lbs. milk, 3,436 lbs. fat, 2x.

3 . . . **A daughter of Idylbrook Eureka**
Her first 6 years on DHIA totaled 68,260 lbs. milk, 3,503 lbs. fat, 2x.

OUR HERD IS ON HIR TEST

Many of our cows are making 10,000—12,000 lbs. of milk on 2x.

OUR COWS ARE BEING BRED TO . . .
Maple Lawn Pharaoh Lad
Limestone Creek Katie's Charlie
Top NYABC sires

PLAN TO VISIT OUR HERD

LIMESTONE CREEK FARM

Willard C. Lipe, Owner

Manlius, New York

GOLDEN ZIP . . . Our Herd Sire By A Son Of D. Monogirl Out Of A Daughter Of Gentle

McDONALD FARMS GOLDEN ZIP
Born October 30, 1956

Sire: **McDonald Farms Rival Warrior.** A son of McDonald Farms D. Monogirl, 4 times Excellent, Reserve All-American Aged Cow, 1955, 16376—894—5yrs—365—3x.

Dam: **McDonald Farms Miss Verarose**
11833—*646—Jr2—305C—2x

Next Dam: **McDonald Farms Gentle** (4 times E), 12646—736—5yrs—365—3x. A son sold for $11,500, another brought $5,200. Dam of 2 summarized sires and 3 tested daughters.

GOLDEN ZIP is being bred to many of our daughters by Silver Forest Farms Royal. A Royal son, out of Silver Forest Royal Patty (VG), *13648—*616—Jr4—HIR—305C—2x, was sold to Claude and Aroline Coats, Canandaigua, N. Y.

Bull calves rich in Royal blood. Bulls by GOLDEN ZIP and GREYSTONE PREMIER'S IKE.

RICHARD P. OUTHOUSE EARL E. OUTHOUSE

MAY RICH FARM

CANANDAIGUA, N.Y.

2 miles west of Canandaigua on North Bloomfield Road.

Serving Western Pennsylvania →

A selection of sires for the breeders desirous of following a planned line-breeding program

We Offer Service To Sires Like These

SIRE
Hornet's Bright Lad
30 AR daughters
S: Green Meadow Hornet
D: Bright Lad's Actress
E '47
19146—980—Jr4—365—3x

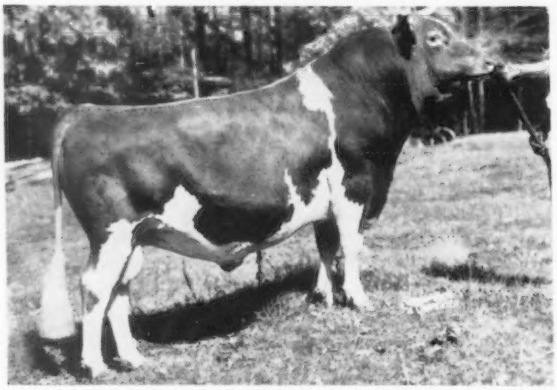

DAM
Strongheart's Lady Mary
VG
13082—622—Sr2—365—3x
17104—840—Sr3—365—3x

Locust Grove H. Sovereign (WG-61)

141 A.I. Daughters av. 8467M—4.9%—417F (ME—305—2x). Available every day. He is siring outstanding type and production. His daughters are good in heads and necks. The rumps are level, legs are above average and udders have good quality capacity and attachments. Body Capacity and Dairy Character is good.

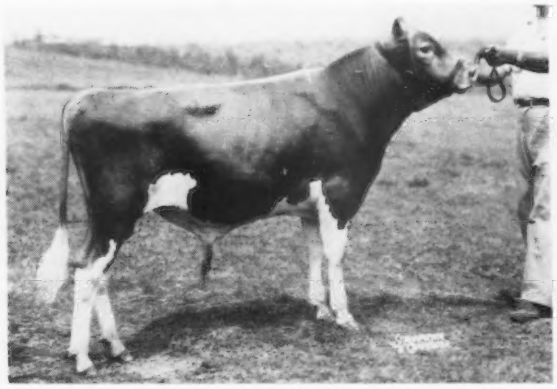

Mulhocaway Butterfat Peccadillo (WG-85)

Jr. Ch., Pa. Guernsey Show, 1957
Sire: **Mulhocaway Butterfat Adonis**
Dam: **Master's Dilley,** (VG—4 times)
15721—746—5yrs—305—3x

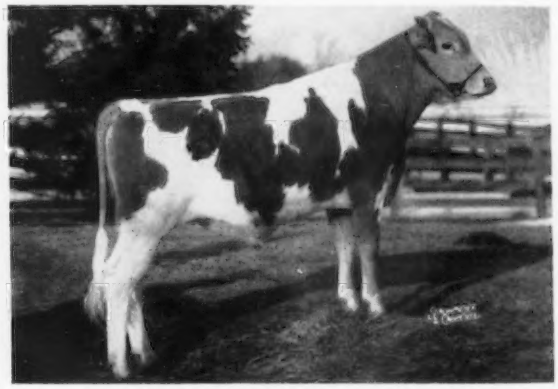

Flying Horse Dote's Royal (WG-87)

Combines the blood of the Rose and Dorothy families.
Sire: **Flying Horse General's Royal**
Dam: **Flying Horse Harmony's Dotes**
19352—977—Sr3—365—3x

Also Available —

Woodacres Royal Baron (WG-48)

110 A. I. Daughters av. 8098 M—4.9%—399 F (ME—305—2x). Sire: Woodacres Prince Royal. Dam: Douglaston Baroness Ailwyn.

Hill Girt Spartan (WG-71)

42 A. I. Daughters av., 8188 M—5.0%—406 F (ME—305—2x). Sire: Hill Girt Count. Dam: Hill Girt Chevalier Lassie.

Locust Grove I. Ace (WG-60)

124 A. I. Daughters av., 8592 M—4.6%—399 F (ME—305—2x). Dam: Blossom's Bright Sunshine has 3 records averaging 16360 M—735 F.

Foremost Quantity's Superb (WG-81)

Sire: **Foremost Footprint**
Dam: **Foremost Quantity** (VG '48, E '55)
8 records averaging 17236 M—786 F. Winner Liebers' Trophy for Lifetime Production 1953. A daughter of Superb's Faithful.

Gruber Farm Hornet (WG-86)

Sire: Locust Grove H. Sovereign (WG—61)
Dam: Gruber Farms Royal Lassie, 10665—572—Jr4—305—2x
A daughter of Glenburnie Royal (WG—15)

Proven Bulls Available Every Day To Guernsey Breeders Of Western Pennsylvania

Breeding Fee $5.00

WESTERN PENNSYLVANIA ARTIFICIAL BREEDING COOPERATIVE

For complete pedigree information write Box 550, Clarion, Pa.

CHESTER WHITE HOGS

GUERNSEY CATTLE

POLK CITY **ROSEBUD FARM** IOWA

REGISTERED GUERNSEYS ★ BREEDING STOCK AVAILABLE

It's Inheritance That Counts - - - And Our Bulls Have It

Their Dams All Classified Excellent

Our Senior Sire From The LADY AUGUSTA Family —

McDONALD FARMS FORE RULER — Born October 12, 1951

8 daughters on test, several have completed records of over 11000 lbs. milk as two-year-olds on 2x milking. His first 5 daughters to finish test average 10235 M, 508 F. Many more to finish soon. Sire of 1st Jr. Get of Sire, 1st Heifer Calf, 2nd Jr. Yr. Heifer, 2nd Sr. Yr. Heifer, 2nd 4-year-old and 1st Best Udder, Iowa State Fair, 1958.

We are now offering Ruler for sale

Sire: **McDonald's Foremost Prediction, AR**

His Excellent Dam

McDonald Farms Pre Lynn, E '52 '54 '56
7 records average 14725 M—729 F, include 17325—853—6yrs—365—3x, 18466—925—7yrs—365C—3x. 2nd 2-Year-Old, N. Y., 1949. 3 AR daughters. A son, McDonald Farms Rival Zenith, sold for $3,000 in 1957 to Southern Illinois Breeding Association.

His Paternal Granddam

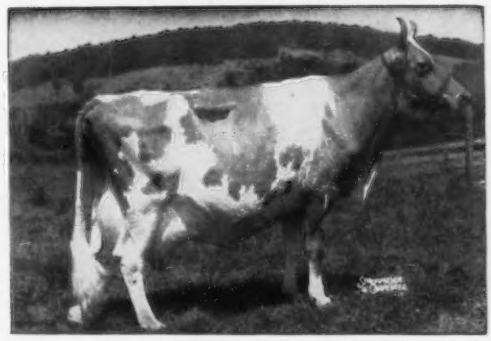

Douglaston Lady Augusta, E '47 '48
12106—607—Jr3—365—3x. 6 tested daughters, 4 E, 2 VG. 4 Excellent daughters average 14491 M, 720 F. Flute, Della, and Gentle, all Excellent, are full sisters to McDonald's Foremost Prediction.

A Ruler Son —

Rosebud Farm Ruler

Born February 28, 1955

Sire: **McDonald Farms Fore Ruler** (see above)

His Excellent Dam

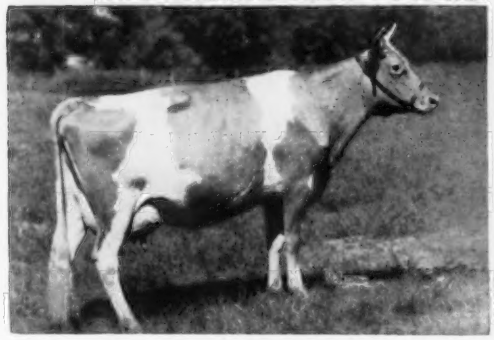

Rosebud Farm Dawn, E 5 times
9047—498—Jr2—HIR—354—2x
10921—559—Jr3—HIR—365C—2x
12346—657—Jr4—HIR—365—2x
14183—755—6yrs—365—2x—DHIA
A Gr. Ch. at Iowa 5 consecutive years.

1956 Res. All-American Sr. Yrlg. —

Curtiss Candy Dapper Lad

Born August 20, 1954

Sr. & Gr. Ch. and sire of 1st Jr. Yr. Heifer, Iowa State Fair, 1958.

Sire: **Curtiss Candy Dapper Curtiss**

His Excellent Dam

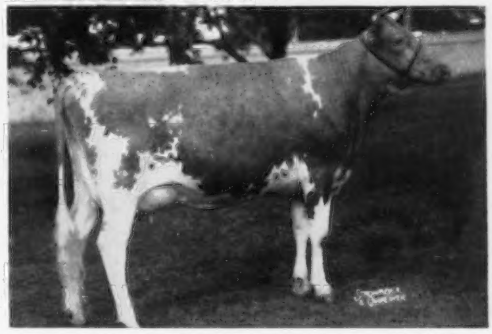

Curtiss Candy Humming Bird, E '51—VG '52 '53
11940—574—Jr2—365—3x
12352—597—Sr3—365—3x
11414—496—5yrs—305C—786 T. M.
10734—500—6yrs—305C—3x

Plan to visit our herd and see our sires and their daughters. We will be pleased to assist you in selecting a top bull or females for your herd.

ROSEBUD FARM

ALVIN W. HITZ & SON (Bill)

4 miles East . . . POLK CITY, IOWA

The Three Neighbors

Elmer H. Jones
Hi-Hill Farm
Coldwater

★

Jessie G. Bowden
Gayoso View Farm
Coldwater

★

J. E. Bowden
Gayoso View Farm
Horn Lake

YES – We Are Proud

FAME, Our Senior Sire, Was Reserve Senior and Grand Champion At The National and International

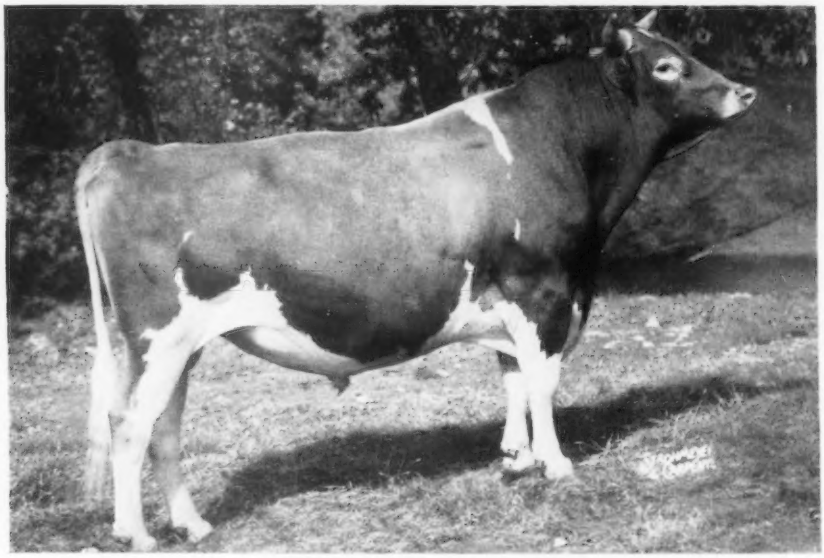

HENSLEE FARMS V. FAME

Born February 7, 1954

Combines the blood of the "V" and BEAUTY families. A show bull whose daughters are most promising. His dam and granddam both classified Excellent. His first daughters are milking over 40 lbs.

His Dam

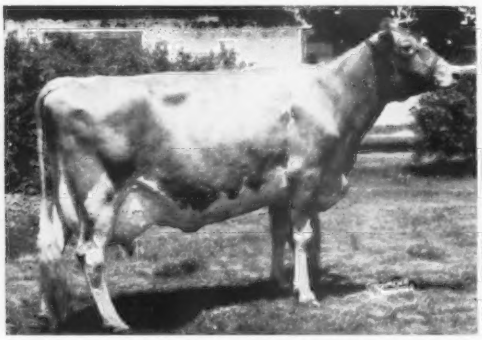

Western Glow Fame's Virtue

15190—635—Jr2—365C—3x, Class Leader when made; 15370—763—Sr4—365C—2x. 1954 Honorable Mention All-American 2-Year-Old. Excellent '56 '57 '58. Sold for $1,750 in 1953.

His Dam's Dam

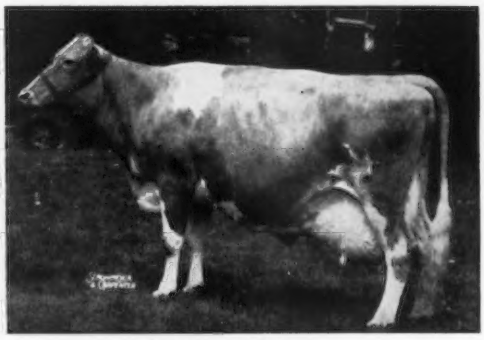

Virtue of Aldarra

11591—622—Jr3—305C—2x
13175—623—Jr4—305C—2x
17977—883—5yrs—365C—2x
Excellent '56
Sold for $5,500 in 1952.

OFFERING — Sons and grandsons of this great show bull.

GAYOSO VIEW FARM **Horn Lake, Mississippi**

(Part of the old Gayoso Farm)

JESSE G. and J. E. BOWDEN, Owners

Address Correspondence To: J. E. BOWDEN, Box 3866, 2175 E. Person Ave., Memphis, Tenn.

OUR BLUE RIBBON
RESERVE CHAMPION TWO-YEAR-OLD

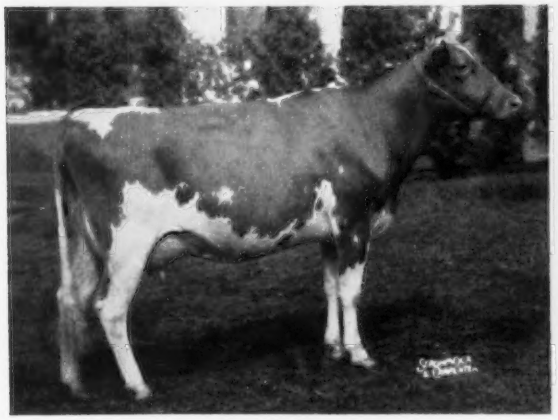

GALLANT BELINDA

Born July 12, 1955

1st prize 2-year-old, Reserve Grand Champion, New York State Fair, 1958. 4th prize 2-year-old, National, 1958. 1st prize 2-year-old, International, 1958.

Sire: Tarbell Gallant Combination

Dam: Tarbell Bright Belinda
9834—437—Jr2—305C—2x

OUR THREE BEST FEMALES

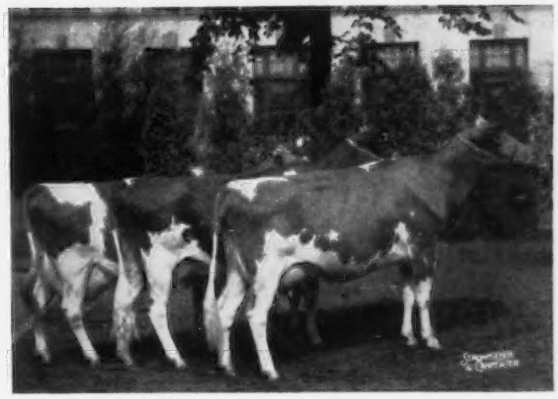

1st prize, Blue Ribbon winning, 3 Best Females at the New York State Fair, 1958.

A Little New Blood Is Added To Our Herd . . .

During the past two years, in order to further strengthen our herd and program, we have been adding a few well-bred females to our herd. These additions have been carefully selected with the idea in mind of improving our herd and giving us a stronger foundation on which to build and carry on our breeding program.

We Now Have In Our Herd . . .

10 daughters by **McDonald Farms Premier,** he by McDonald Farms Prediction, out of McDonald Farms S. Marguerite, 4 times Excellent, sold for $11,750 in the 1953 McDonald Sale, 13807—792—Sr4—365C—3x. Our PREMIER daughters include a pair of full sisters, McDonald Farms Miss Volletta and McDonald Farms Miss White Lily. Miss White Lily is the dam of a High Neptune son we are retaining for use in our herd.

A Junior Herd Sire Prospect . . . MISS LILY'S NEPTUNE . . . Born October 19, 1957. Sire: **McDonald Farms High Neptune,** he sire of the All-American 3-Year-Old, All-American Senior Get of Sire and the 1st, 2nd and 4th National Futurity winners. 17 daughters classified, 3 E, 8 VG, 4 D. Dam: **McDonald Farms Miss White Lily,** on HIR test. She is by McDonald Farms Premier, and out of Riegeldale Emory's Clovette (VG), 12515—729—Sr4—365—3x, 11225—641—8yrs—305C—2x, 11087—601—9yrs—305—2x.

We are breeding these PREMIER daughters and other good cows in our herd to **McDonald Farms Le Royalist** and **Miss Lily's Neptune** (see above).

Our present herd numbers about 60 head. The herd is backed by 5 years of DHIA testing and is now on HIR test.

T. B. Accredited . . . Bang's Free . . . Vaccinated

ALTON E. DEWAN **DEWAN FARM** **Oneida, New York**

BEAULEA GUERNSEYS

A Summarized Sire Out Of A Full Sister To Ocean Juno

FOREMOST FOOTPRINT 15TH

Born December 18, 1947

When summarized his first 23 daughters, 42 records averaged 10096 lbs. milk, 476 lbs. fat, 305—2x—M.E. The first 16 tested daughters show an increase of +1549 lbs. milk, +79 lbs. fat over their dams.

His Dam's Full Sister

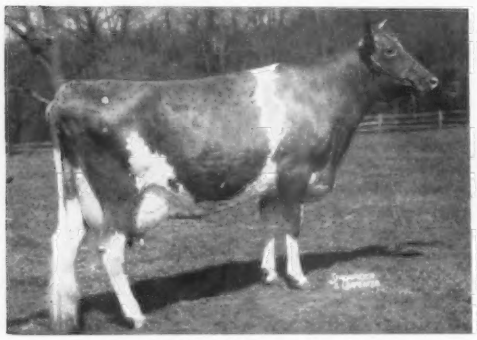

Caumsett Ocean Juno (E 5 times)
18938—1006—11yrs—365C—3x
19488—980—12yrs—365—3x
18571—947—8yrs—365C—3x
17467—911—9yrs—365C—3x
Lifetime production, 166,789 lbs. milk, 8,744 lbs. fat. Dam of 5 tested daughters and Caumsett Tore, All-American 2-year-old, 1956, Aged Bull,1957.

His Dam

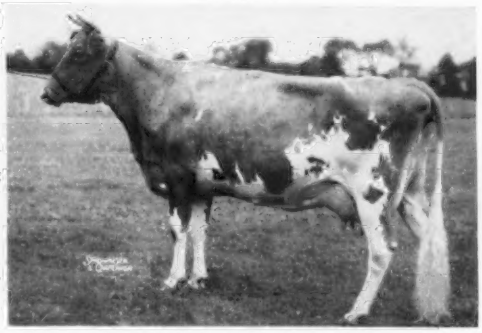

Caumsett Ocean Minerva (VG)
12330—592—Jr2—365C—3x, 16188—762—Jr4—365C—3x
1 summarized son, 4 tested daughters include Foremost Footprint's Tide (VG), 12336—605—Sr2—365—3x, full sister to our Footprint 15th bull.

The Footprint 15th Daughters Produce

	Milk	Fat	Age
Beaulea Footprint's Sarah	12826	*707	Jr3—HIR—365C—2x
Beaulea Footprint's Petite (VG)	12715	657	Sr3—365—3x
Beaulea Footprint's Sharon	12569	615	5yrs—HIR—305—2x
Beaulea Footprint's Precious	14041	612	Jr3—HIR—365—2x
Beaulea Footprint's Lucile	11614	598	Jr2—HIR—305—2x
(Sold for $3,100)	12311	659	Sr3—HIR—365—2x
Beaulea Footprint's Daisymae	13485	597	Sr2—HIR—365—2x
Beaulea Footprint's Dainty	10506	578	6yrs—HIR—305—2x
Beaulea Footprint's Robena	10927	545	Jr2—HIR—305—2x

A son is also in service . . . **BEAULEA FOOTPRINT'S ARCHER** . . . Born April 14, 1954

He is owned jointly with Hood Farm, Derry Village, N. H. He is by Foremost Footprint 15th, Sr. & Gr. Ch., Dutchess County, 1950, 1951 (see above). **Archer** is out of Beaulea Starlight Alba, 12444—603—8yrs—HIR—365—2x, Sr. & Gr. Ch., Best Uddered Cow, Dutchess County, 1956.

Also In Service In Our Herd

BEAULEA A. VALIANT

1st prize 2-year-old, Sr. & Res. Ch., Dutchess Co., 1956.
1st 3-year-old, Sr. & Gr. Ch., Dutchess Co., 1957.
1st Aged, Sr. & Gr. Ch., Dutchess Co., 1958.
Dam: **Pharos Anites,** 5 good records include 13801—580—6yrs—HIR—365—2x, 11471—480—Sr4—HIR—290C—2x.
Next Dam: **Conquest Anita,** 13584—656—Sr2—HIR—879 T. M., 11842—562—Sr3—HIR—305—2x, 13880—659—Sr4—HIR—305—2x, 12993—603—5yrs—HIR—305—2x, 13462—619—6yrs—HIR—305—2x (572 T.M.), 15042—699—7yrs—HIR—305—2x.

Also In Service In Our Herd

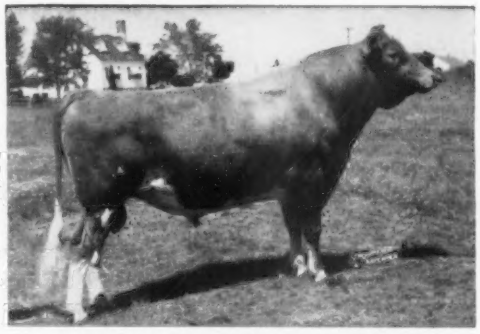

McDONALD FARMS FORE PERFECTION

Full brother to McDonald Farms Fore Noble ($11,000).
Sire: **McDonald's Foremost Prediction**
Dam: **McDonald Farms Coquette** (E)
13928—708—Jr2—365—3x. 4 tested daughters. She is also dam of McDonald Farms Prediction Jr.

TOP BULL CALVES FOR SALE . . . BULLS RICH IN THE BLOOD OF THESE SIRES, AND OUT OF DAMS WITH GOOD OFFICIAL RECORDS.

WETHERSFIELD FARM — Amenia, N. Y.

Federal Accredited Herd No. 511307 — State Bang's Free No. A-2047

CHAUNCEY STILLMAN, Owner — BEVAN COOKINGHAM, Herdsman — OWEN R. BOYD, Manager

GAYLORD GUERNSEY FARMS

PRESENTING ONE OF OUR YOUNGER SIRES THAT IS SIRING SOME VERY PROMISING HEIFERS

IDEAL'S STANDBEST'S TYCOON — Dropped July 24, 1954

He has over 40 daughters in our herd. The first will start to freshen next fall.
His 3 nearest dams average 19278 lbs. milk, 1057 lbs. fat.

TYCOON is an attractive individual of good size. He has a clean-cut head with a large white star in his face. He is nearly solid fawn with four white legs, a smooth pair of shoulders, good depth of heart, rib and flank, with a wide level rump. He stands on a straight set of hind legs that are strong at the pasterns.

His Paternal Sister

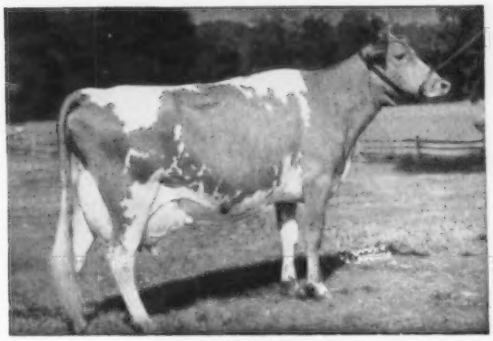

Ideal's Standbest Dot, E '51
*17737—*901—Sr2—365C—3x
Class Leader 7th place milk, 9th fat

His Sire's Dam

Clara Bell of Lone Pine
14797—809—Sr4—HIR—365—3x, 18241—1019—A—365—3x
18155—980—AA—365C—3x, 16648—842—A—365—3x
13284—650—4A—305C—3x. 6 AR sons, 4 AR daughters

HERE IS TYCOON'S PEDIGREE

Sire:
IDEAL'S STANDBEST, AR
41 daus., 53 rec. M.E.—305—2x av. 11465 M, 5.2%, 601 F. 46 AR daus., 4 over 1000, 10/900, 16/800, 31/700, 36/600, 39/500 lbs. fat.
Ideal's Standbest Mona
13706—*842—Jr2—365—3x
17039—1074—5yrs—365C—3x
Ideal's Standbest Lulu
13402—717—Jr2—365—3x
*19028—*1066—Sr3—365C—3x
Ideal's Standbest Mable
*19357—*1032—Sr3—365—3x
Ideal's Standbest Buttercup
17722—1006—Sr3—365—3x
Ideal's Standbest Golda
18309—*963—Sr3—365C—3x
18293—938—5yrs—365—3x
Ideal's Standbest Delilah
17292—944—6yrs—365—3x
Ideal's Standbest May Jewel
16696—932—Jr2—365—3x
Ideal's Standbest Fantine
16488—*894—Jr2—365C—3x
18901—929—Sr3—365—3x

LANGWATER SATELLITE
18 PR sons, 66 AR daus., 1 over 900, 4/800, 14/700, 31/600, 51/500 lbs.
Ideal's Satellite's Susie
14723—828—5yrs—365C—3x
16570—963—11yrs—365—3x
Ideal's Satellite's Maybelline
18485—886—6yrs—365C—3x
Ideal's Satellite's Princess
15009—816—AA—3x
14550—809—A—3x
Ideal's Satellite's Risbecq
15010—819—A—3x

CLARA BELL OF LONE PINE
14797—*809—Sr4—HIR—1095
18241—1019—A—1093
18155—980—AA—1095
6 AR sons, 4 AR daus.
Ideal's Hopeful's Clara Bell
13799—852—Sr4—365C—3x
Golden Sunset of Woodside (D '51)
13191—781—A—730

LANGWATER MOONLIGHT
32 PR sons, 31 AR daus. 1 over 1000, 2/900, 5/800, 11/700, 20/600, 26/500 lbs.
Langwater Golden Bloom
15178—1005—A—1094

LANGWATER FIDES
14390—742—D
4 AR sons, 1 AR dau.
Langwater Amity
10662—499—G

MAID'S ITCHEN MAJOR
2 AR daus.
1 over 1000, 1/900, 1/800, 1/700, 1/600, 2/500 lbs.

RUTHEDA'S BELL OF LONE PINE
13568—593—A—1083
7 AR daus.
Quincy Ultra Wild Rose
17340—703—B—3x
18944—766—AA—3x

Dam:
IDEAL'S TILDA
11232—563—Jr2—365C—978
20621—1127—5yrs—365—3x
1 AR dau.
Ideal's Main Stay's Tinkle
12700—719—Jr2—365—3x
13771—826—Sr3—365—3x

GREEN CREST SUNNY DON
1 AR dau.

GREEN CREST TILDA
13352—730—4A—915
14915—842—6yrs—365C—3x
17373—988—7yrs—365C—3x
18972—1025—8yrs—365—3x
3 AR daus.
Ideal's Risbecq's Tilda
14513—844—Jr3—365—3x
Ideal's Rose King's Tilda
13802—825—Jr3—365C—3x

GREEN CREST STEADFAST
4 PR sons, 6 AR daus. 2 over 500 lbs.

MAPLE VISTA ISABELLE
12482—643—AHI
12129—607—AHI
1 AR son, 2 AR daus.
Vera's Dimple of Steinalfa (VG '53)
11765—605—C—730

AIGLER FARM VICTOR
2 AR daus.
Green Crest Princess
9024—464—7yrs—HIR—730

STEINALFA'S TILDA
8481—453—GHI—730

TYCOON SONS FOR SALE OUT OF HIGH RECORD DAMS

VISITORS WELCOME

GAYLORD GUERNSEY FARMS — **Box 1618 - OKLAHOMA CITY, OKLAHOMA**

E. K. GAYLORD, Owner — BERNIE MARTIN, Manager — Negative to Bang's Disease — T. B. Accredited

MOUNT PAUL FARM

GLADSTONE, NEW JERSEY

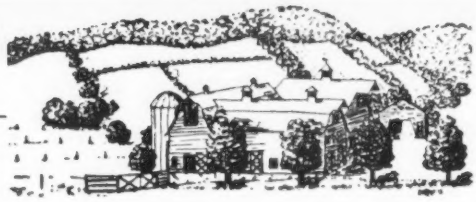

Mr. and Mrs. John L. Winston, Owners
Henry Stout, Herdsman

Sires In Service With Proved Depth of Breeding

Hominy Hill Flashdale
17 daus., 37 rec. av. 11073—516 (M.E.—305—2x).
Sire: **Riegeldale Coronation King, AR**

Valley Farm Merit's Gene
Born December 7, 1956
Sire: **Fairlawn Actor's Merit.** A son of K. Glory, Excellent 5 times, 17244—815—Jr4—365C—3x.

His Dam

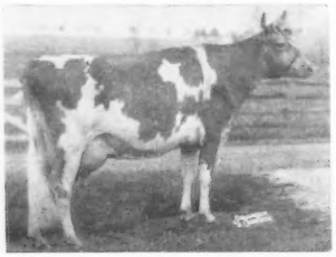

Fairlawn Fawn
Excellent '48 '50
11578—601—Jr2—365C—3x
13959—746—7yrs—365—3x

Sterlingold Lady Jean
11250—564—Jr2—365C—3x
14593—727—Jr3—365—3x
Sold for $2,700 in 1950.

His Dam

Also In Service — **Mt. Paul Forward's Noble** — Born September 28, 1955
A son of Chedco Forward, our foundation sire, out of Dunwalke N.K. Hazel, 11106—548—Jr2—HIR—365—2x, she by Coldspring's Beauty Noble King, out of Dunwalke R. Emaline, VG '53, 11354—573—Jr2—365—3x.

Bulls and heifers for sale by these sires.

HERE IS AN OUTSTANDING PROVEN SIRE AT THE HEAD OF OUR HERD

★ LANGWATER DEERSHORN ★

TAKE A LOOK AT HIS DAM-DAUGHTER COMPARISON

10 DAUGHTERS	No. Rec.	M.E.— 305—2x
Deershorn L. Helen, VG	2	13753—643
Deershorn L. Loyalty	2	10656—480
Deershorn L. Snowflake	1	12408—533
Deershorn L. Hope	1	11040—489
Deershorn L. Fancy, VG	1	12895—536
Deershorn L. Viola	1	12875—675
Deershorn L. Helena	1	11437—567
Deershorn L. Violet	1	12190—570
Deershorn L. Hopeful	1	14021—704
Deershorn L. Golden Glow	1	10209—533

10 DAMS	No. Rec.	M.E.— 305—2x
Deershorn Honora	5	11738—580
Deershorn Noble Faith	10	12299—633
Deershorn oFremost Winnie	10	12411—591
Deershorn Desire	4	10375—575
Deershorn Daydream	2	10619—512
Deershorn Foremost Pansy	6	10598—649
Deershorn Honora	5	11738—580
Deershorn Tulsa	2	9560—495
Deershorn Philosopher's Hope	12	10147—537
Deershorn Foremost Winnie	10	12411—591

10 DAUS.	12 REC. AVERAGE	12148 LBS. MILK	573 LBS. FAT
10 DAMS	66 REC. AVERAGE	11189 LBS. MILK	574 LBS. FAT
6 Better than dams in milk		+959 LBS. MILK	—1 LB. FAT
5 in fat			

His Sire: **Langwater Supreme, AR**
By Langwater Valencian, AR, out of Foremost Labelle, VG, 14554—657—GG—3x, 17716—801—AA—3x.

His Dam: **Labelle of Langwater,** VG
12349—583—F—3x, 14400—672—AA—3x. By Foremost Royal Valor, AR, out of Foremost Labelle, VG (opposite).

LANGWATER DEERSHORN IS FOR SALE

We Have Sons Of Noble Faith And Hope For Sale.

VISITORS WELCOME

DEERSHORN FARM — Off Highway 62 — Sterling Junction, Mass.

V. D. MUDGETT, Owner — T. B. Accredited — Bang's Free Accredited — Tel. Clinton 1677

GOLDEN GUERNSEY MILK from PUREBRED GUERNSEY COWS

JO-BE farms

UNIFORM FLAVORFUL EGGS from HEALTHY CERTIFIED HENS

90 TH AND MAPLE STS · OMAHA · NEBRASKA

SIRES IN SERVICE AT JO-BE FARMS

1. COLDSPRING'S NOBLE'S DUDE, AR

42 tested daus., 8 over 700, 14 over 600, 20 over 500 lbs. fat. 32 daus. cl., 15 VG, 15 D. When summarized 33 daus. av. 10498—532 (305—2x—M.E.) 25 cl. daus. av. 84.5%.

Jo-Be Dude's Gentian (VG '55—D '56)
13351—795—Sr4—HIR—365—2x

Jo-Be Dude's Gretta
14896—772—Jr4—HIR—365—2x

Jo-Be Dude's Gunhilde
13769—735—Sr3—HIR—365—2x

Jo-Be Dude's Heloise
12365—686—Sr2—HIR—365—2x
*14023—*734—Sr3—HIR—305—2x

Jo-Be Dude's Golden (VG 4 times)
14081—734—5yrs—HIR—365—2x

Jo-Be Dude's Fame (VG 4 times)
11852—656—Jr3—HIR—365C—2x
12909—734—Sr4—HIR—356—2x

Jo-Be Dude's Graceful (VG 3 times)
*13342—*702—Jr2—HIR—365C—2x
12037—654—Sr3—HIR—365—2x

Jo-Be Dude's Grace
13806—701—Jr3—HIR—365—2x

Jo-Be Dude's Hyacinth (VG 3 times)
13374—683—Sr3—HIR—365—2x

Jo-Be Dude's Gem (VG—D '56)
11598—679—Sr3—HIR—365—2x

Jo-Be Dude's Glad (VG 3 times)
15557—659—Jr4—HIR—365—2x

Jo-Be Dude's Gloria
11161—642—Jr3—HIR—365—2x

Jo-Be Dude's Gertrude (VG)
11746—641—Sr3—HIR—365—2x

DUDE'S Dam

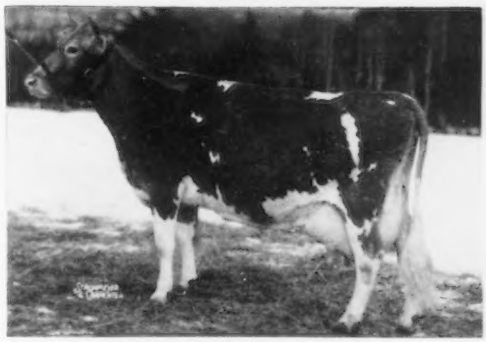

Dotty of West Side Farm
Excellent '47 '48 '49 '54
19282—929—Sr4—365—3x
*25338—*1329—11yrs—365—3x
Class Leader 5th in milk, 3rd in fat.

2. MULHOCAWAY BUTTERFAT HALLMARK

Sire: **Mulhocaway Butterfat Adonis, AR**

We are using Hallmark on the Dude daughters. There are 20 Hallmark daughters in the herd, the oldest ready to breed.

HALLMARK'S Dam

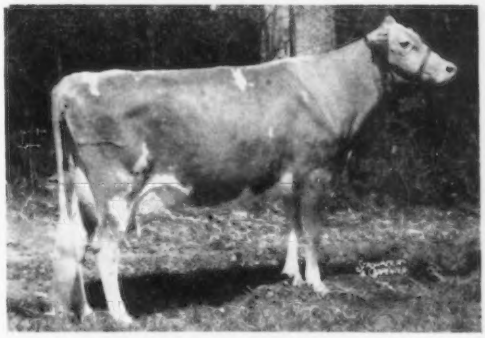

Mulhocaway Bell Hala, E 3 times
10618—567—Jr3—HIR—305—2x
Member of All-American Produce, 1957.
Dam: **Mulhocaway Queen Halma** (E 4 times)
16569—866—Jr4—365C—3x

3. JO-BE KADI'S GENERAL, AR

Sire of 1st Sr. Get, Iowa & Nebr., 1958. Summarized June 1, 1958. 13 daus., 13 rec. M.E.—305—2x av. 9680 M, 4.9%, 475 F. 14 classified daus. av. 84.5%. Now has 16 classified daus., 11 VG, 5 D.

Jo-Be General's Iva
10564—533—Sr2—HIR—305—2x

Jo-Be General's Ida
9794—486—Jr2—HIR—305—2x

Jo-Be General's Georgia
9736—471—Sr2—HIR—365—2x

Jo-Be General's Inette
9684—456—Jr2—HIR—305—2x

Jo-Be General's Harriett
9518—427—Jr2—HIR—348—2x

GENERAL'S Dam

Skyline Generous
11934—610—Jr2—HIR—863 T.M.

2 AR daus.

Duke's Generous
16691—850—6yrs—365—3x

Triumph Generous Gretta, VG '51
13026—670—6yrs—365—3x

2 other AR sons have done well

Jo-Be Dude's Noble
13 daus., 13 rec. M.E.—305—2x av. 10408 M, 4.9%, 507 F.

Jo-Be Farm Gold Star
16 daus., 16 rec. M.E.—305—2x av. 9211 M, 4.9%, 454 F.

SONS OF DUDE AND HALLMARK FOR SALE. WRITE FOR INFORMATION.

VISITORS ALWAYS WELCOME

JOE P. MULLER, Owner — CHARLES MAULE, Manager

EDGEWOOD FARM

Off Rt. 125, on Osgood St., 1 mi. S. of No. Andover

THE DAMS OF OUR TWO SIRES EACH HAVE OVER 10 TONS OF MILK AND ½ TON OF FAT RECORDS

1. / FLYING HORSE CLAIR'S MASTER

10 daughters now on test. A paternal brother to Flying Horse Melody Master, All-American Aged Bull, 1954.

Sire: **Flying Horse Musicmaker, AR.** 14 daus., 21 rec. M.E.—305—2x av. 11592 M, 4.9%, 565 F. A son of Alfalfa Farm Flute, VG '48, 16206—*962—Jr3—365C—3x, 15961—970—AA—3x.

His Dam

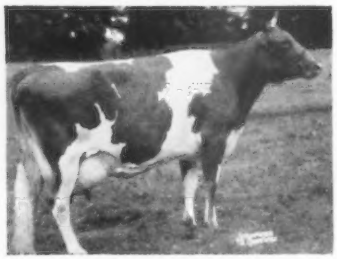

Flying Horse General's Clarise
14378—716—Sr2—365—3x
19138—891—Sr4—365—3x
20467—979—6yrs—365—3x
23018—1071—7yrs—365—3x
A daughter of Flying Horse Colonel's Promise, AR.

2. / COLDSPRING'S B. V. GAY LAD

A maternal brother to Coldspring's B.R. Goldie, VG '54, 15071—632—Jr2—365C—3x.

Sire: **Coldspring's Beauty's Valor, AR. A son of** Vallevue Butterfat Beauty, E '47 '48, 18914——937—AA—3x, 16578—831—A—3x.

His Dam

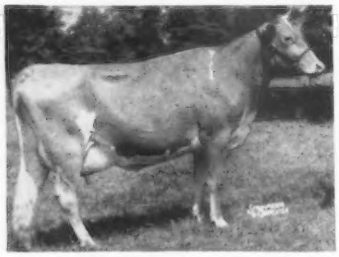

Glenburnie Royal's Golden
12168—610—Sr3—305C—2x
20686—1101—6yrs—365—3x

1956 HERD AV. 11161 M, 549 F—2X

BREEDING STOCK FOR SALE — ALL AGES

VISITORS WELCOME

OLD COLONY TRUST CO. and
HORACE STEVENS, Trustees
WOODROW FOLLETT, Manager
ROLAND NEWTON, Herdsman

Telephone MUrdock 2-0940

NORTH ANDOVER, MASS.

This Great Cow Is The Head Of Our Herd

Howmar Acres Alpha, VG
8,670—422—Jr2—DHIA
10,080—500—5yrs—DHIA
12,120—605—790—2x—DHIA

At the State Dairy Show, our only time out this year, Alpha headed the Aged Cow class of 12 real cows, that included Excellents, former great champions and Eastern States winners.

Her own daughter stood second to her; a second daughter was 2nd 3-year-old, and together they were 1st Produce.

Bull calves from this family for sale.

BELLE KNOLL FARM

RALPH C. KNOWLES — **GREENE, MAINE**

OUR HALF-BROTHER TO QUEST HAS OVER 20 TOP YOUNG DAUGHTERS IN OUR HERD

LUSHACRES HERMES' PIPER

Born December 18, 1952

Sire: **Northern F. Hermes,** AR. Sold, $11,200. 29 daus., 43 rec. M.E.—305—2x av. 10132 M, 5.0%, 505 F.

His Paternal Sister

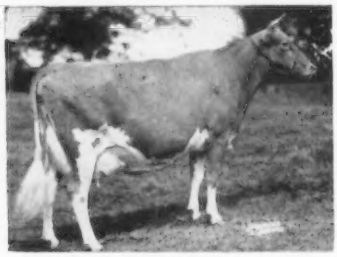

LushAcres Hermes' Quest, E '55 '58
$15,500 to J. C. Penney, Gallatin, Mo.
13882—803—Jr2—365—3x, 17529—1104—Jr4—365C—3x
14485—888—5yrs—HIR—305—2x
All-American 3 consecutive years. Sr. & Gr. Ch., N.G.S., I.D.S., 1956.

Dam: **Northern Assault's Paula**
10420—557—Sr2—365C—3x
11685—639—Sr3—365C—3x

OTHER SIRES LISTED IN DIRECTORY SECTION AND WE ALSO USE N.Y.A.B.C.

BREEDING STOCK FOR SALE

WELCOME STOCK FARM

T. B. Accredited — Bang's Certified

WILLARD H. PECK, Owner — **Schuylerville, N. Y.**

OBSERVE how
PASTURE HAVEN GUERNSEYS PRODUCE

Senior Herd Sire:
WILGORLAN FARMS STATESMAN

Hominy Hill King's Courageous

Wilgorlan Farms Starlight
14962—762—5yrs—365—2x

Junior Herd Sire:
PASTURE HAVEN BELAIRE

Wilgorlan Farms Statesman

Pasture Haven May-Belle
11218—620—Sr2—HIR—305C—2x
C. L. 4th Fat (when made)
14985—837—Jr4—365—2x
C. L. 10th Fat (when made)

	MILK	FAT	AGE
Maurana Oberon's Patty	17128	855	7yrs—HIR—305—2x
	C. L. 2nd Fat, 10th Milk (when made)		
	17080	901	6yrs—HIR—365C—2x
	C. L. 6th Fat, 8th Milk (when made)		
Pasture Haven Patsy	13908	789	5yrs—HIR—365—2x
Pasture Haven B. Pansy	12119	631	Jr2—HIR—365—2x
Pasture Haven Emblem's Betsy	12362	671	Jr4—HIR—305—2x
Pasture Haven B. Peggy	11189	652	Sr2—HIR—355—2x
Russ-Glo May	13916	704	8yrs—HIR—357C—2x
Pasture Haven May-Belle	11218	620	Sr2—HIR—305C—2x
	C. L. 4th Fat (when made)		
	14985	837	Jr4—HIR—365—2x
	C. L. 10th Fat (when made)		
Pasture Haven B. Maid	13082	676	Jr2—HIR—365—2x
Pine Manor King's Rose Elaine	16206	764	Jr4—HIR—365C—3x
	C. L. 7th Milk		
	16306	778	6yrs—HIR—365—2x
Pine Manor Noble's Darlene	11873	640	Jr4—HIR—365—2x
Pasture Haven B. Eileen	8968	546	Sr2—HIR—337—2x
Pasture Haven B. Teena	10971	647	Jr2—HIR—365—2x
Pasture Haven Tidy	13688	699	Jr4—HIR—365—2x
Pasture Haven Noble's Fancy	14585	718	Sr4—HIR—365—2x
Kathmar Statesman Leona	11713	641	Jr2—HIR—365—2x
	(on retest, should make 800—Sr3)		
Glenwood's Miss	13994	742	7yrs—HIR—365—2x
Yellow Creek Alert's Suke	14813	715	9yrs—HIR—365—2x
Kathmar Levity Lindy Lou	13359	661	6yrs—HIR—365—2x
Maurana Master's Cherry	13624	658	Jr4—HIR—365—2x
Pasture Haven S Jewell	9881	549	Jr2—HIR—365—2x
Pasture Haven Butterfat Millie	10550	659	5yrs—HIR—365—2x
21—2x—HIR Records Total	272,966M	14514F	(One-third of which are two-year-olds)
Average	**12,998M**	**691F**	

JAN. TO JAN.	COW YEARS	MILK	FAT
1956 DHIA Herd Average	29.63	10140	530.4
1957 DHIA Herd Average	33.96	10196	543.9

Check for our Sires in the Farm and Sire Directory section.
Write for information on bulls from some of the above dams.

VISITORS ALWAYS WELCOME

T. B. Accredited — Bang's Accredited

PASTURE HAVEN GUERNSEYS

HAROLD C. YODER — Phone Millersburg 8 on 86 — **RR 2, Syracuse, Ind.**

LYNWORTH FARMS

Herd Sires In Service Rich In Proved McDonald Farms Blood

Their Dams Average 15433 Lbs. Milk — 776 Lbs. Fat

Predictor's Dam

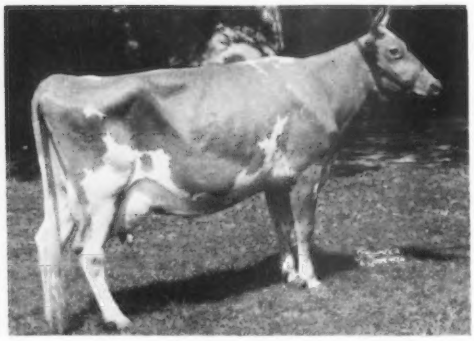

APPLEBROOK'S GOLDEN PREDICTOR

Born July 8, 1951

His first 10 daughters average over 8600 lbs. milk —305—2x—M.E.

Sire: **McDonald Farms Prediction, Jr.**

Dam: **Fairlawn Peerless Goldenrod**
14603—665—Sr3—365C—3x
18090—839—5yrs—365C—3x
Sold for $3,000 in 1944.
A foundation cow at Applebrook.

Trumpeter's Dam

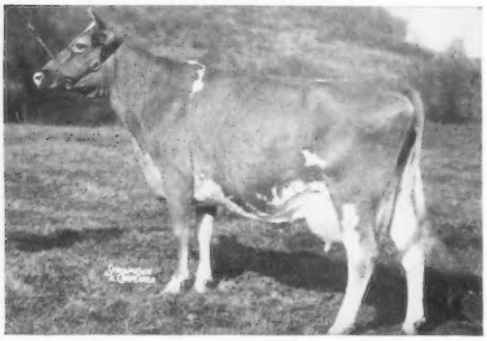

McDONALD FARMS IDEAL TRUMPETER

Born March 12, 1953

Sire: **McDonald Farms Ideal, AR**
A proved son of Green Meads Thelma, E '47, 13518—740—D—3x.

Dam: **McDonald Farms High Judith**
Very Good '47 '48 '50 '52
12436—669—Jr2—365—3x
Dam of McDonald Farms Steadfast Odin, Sr. & Gr. Ch., Nat., Int., 1951.

Next Dam: **McDonald Farms Hester**, E '51 '55
12093—600—6yrs—305C—3x

William's Dam

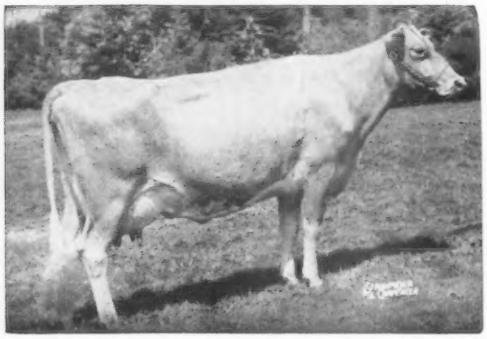

McDONALD FARMS PRE WILLIAM

Born March 11, 1955
Sold for $3,100 in 1956

Sire: **McDonald Farms Prediction, AR**
96 daus. 217 recs. av. 9173 lbs. milk, 471 lbs. fat—305—2x—M.E. 82 classified av.84.6.

Dam: **Riverview Lad's Bountiful**
Excellent '51 '54
8 consecutive records including:
11779—636—Jr2—365C—678
11790—613—Jr3—305C—2x
15774—821—7yrs—365C—3x
Sold for $3,800 in 1952
Dam of Riverview General's Mignonette, VG '55, E '57, 15131—769—Jr4—HIR—305—3x.

Bull calves by these sires and occasionally a few females for sale.

VISITORS ALWAYS WELCOME

LYNWORTH FARMS **Route 1** **Fulton, New York**

L. W. SHELDON & SONS, Owners WM. GORDON SHELDON, Manager

First Pennsylvania Artificial Breeding Cooperative

YOUR HERD SIRE IS THE MOST IMPORTANT BUILDING BLOCK OF YOUR HERD.
CHOOSE YOURS FROM THE TEN AT FIRST PENNSYLVANIA

Every Bull Every Day For ONLY $5.00

FG-45 VENIER'S ATLAS

Born: 12-30-57 Available Soon
His Sire: Great Elm Phil's Gerald
His Dam: Caumsett Ocean Juno
Classified "Excellent" 5 times
Records to 18,938 Milk 1006 Fat

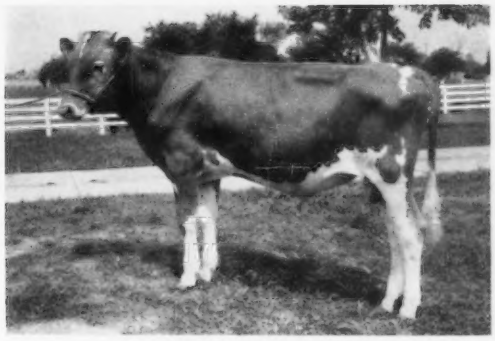

FG-45 "Atlas"

FG-43 McDONALD FARMS PERT RICHARD

Born: 2-8-51
His Sire: McDonald Farms Fore Traveler
His Dam: McDonald Farms Pre Nanette
3 times "Very Good"
Records to 18,292 Milk 1000 Fat

FG-43 "Pert"

FG-41 NYALA INDIGO'S SUPERB

Born: 8-10-55
His Sire: Fairlawn Ermine's King
His Dam: Fairlawn Actor's Indigo
3 times "Excellent"
Records to 19,426 Milk 946 Fat

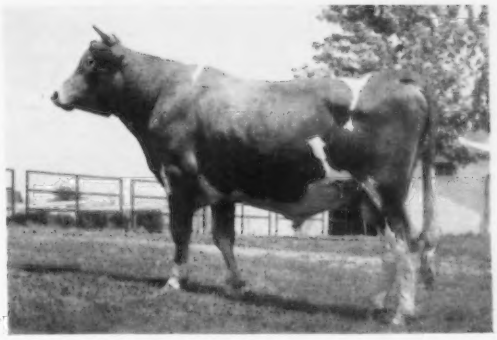

FG-41 "Superb"

The Dam of Every Bull in Our Stud Classifies
VERY GOOD or Higher with Records to 1006 lbs. of Fat.

For complete pedigree and information contact

FIRST PENNSYLVANIA ARTIFICIAL BREEDING COOPERATIVE

LEWISBURG, PENNSYLVANIA

NYALA FARM • GREENS FARMS, CONNECTICUT

HERE IS JUST THE BULL CALF YOU NEED FOR YOUR NEXT HERD SIRE

★ NYALA KING'S HERCULES ★

Born July 23, 1958

Sire: **Fairlawn Ermine's King, AR,** a maternal brother to Nyala Ermine's Bonanza, AR, 11 daus. M.E.—305—2x av. 12259 M, 621 F, 10 classified daus. av. 87.5%. **King** is by Fairlawn H. Eastern King, a Gold Star sire with 85 daus., 203 rec. M.E.—305—2x av. 10348 M, 5.2%, 536 F, 62 classified daus. av. 85.0%, out of Fairlawn Peerless Ermine, VG, 16726—869—7yrs—365C—3x, 17855—893—8yrs—365—3x. He is a full brother to Fairlawn K. Glory, E 5 times, $9,500, 17244—815—Jr4—365C—3x.

A Paternal Sister

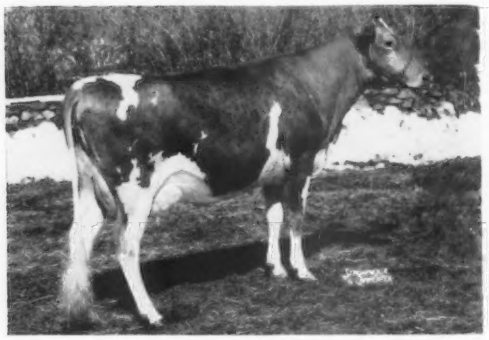

Nyala King's Sparkler
13481—718—Jr2—365C—3x
12310—655—Sr4—305 (pending)

A Paternal Sister

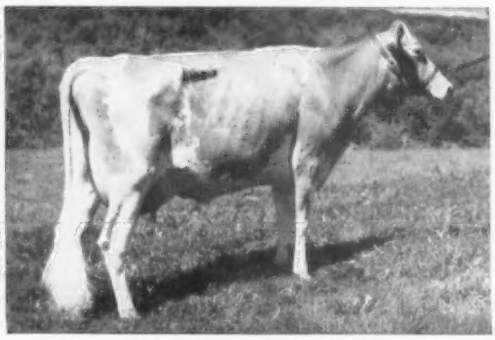

Golden Harvest Gloria, VG
*15258—*849—Jr3—HIR—365—3x, Class Leader 5th place milk, 2nd fat. Sold in 1958 Green Meadow Sale, $5,000, to J. C. Penney, Gallatin, Mo.

His Dam

Flying Horse Actor's Betty, VG '57
14075—768—Sr2—365C—3x, 15444—847—Sr3—365—2x
3 maternal sisters over 800 lbs. fat:
Flying Horse General's Betsey, VG '57
17094—944—Sr3—365—3x
Flying Horse Colonel's Betty
15800—934—5yrs—365—3x
Flying Horse General's Betty
17110—890—5yrs—365—3x

His Dam's Dam

Flying Horse Master's Betty, VG '48
13236—672—Jr2—365—3x, 16914—827—Sr4—365C—3x
Sire: **Flying Horse Bandmaster, AR**
49 daus., 116 rec. M.E.—305—2x
av. 10313 M, 5.3%, 545 F.
Dam: **Hilltop Butterfat Betsey,** VG '48
12611—613—Sr2—365C—3x
14697—703—Sr4—365C—3x

THIS IS A GOOD, STRAIGHT, SHARP CALF. SEND FOR PEDIGREE AND PRICE.

Registered Guernsey Cattle

T. B. and Bang's Cert. No. 497

NYALA FARM • *Greens Farms, Connecticut*

HORACE LANUTE, Managing Herdsman

Please address correspondence to MRS. J. W. FOSTER, Manager

Sold, $3,000, in recent Green Meadow Sale to Lehigh Valley Cooperative Farmers, Allentown, Pa.

Undefeated Bull Calf and Junior Champion, Topsfield, Connecticut, Pennsylvania G. S., New Jersey G. B. S., E. S. E., 1958, under five different judges.

We have many in calf to this young sire and will continue to use him. He will be listed as G-24 and we recommend him highly.

GOLDEN HARVEST KING'S GOURMET

Sire: **Gardenville Rose King**

Dam: **Golden Harvest Mon Goodness**
13563—772—Jr4—HIR—305—3x
Class Leader 8th in milk, 3rd in fat.
Fresh, milking over 65 lbs.—2x

GOLDEN HARVEST SIRES

GARDENVILLE ROSE KING

A 12-year-old plus proven sire whose daughters are extremely milky. His sons are doing a very good job. His son, Golden Harvest King's Hornet, at Golden Harvest, has two daughters in milk that are most pleasing and many more to freshen.

NYALA SUPREME COMMANDER

An Ermine son. A plus proven maternal brother to Bonanza, Cavalier, Ermine's King and Colonel. We are using his son, Golden Harvest Supreme, jointly with the First Pennsylvania Artificial Breeding Cooperative, Lewisburg, Pa.

STERLINGOLD LORD WILGORLAN

A son of Sterlingold Melinda's Majesty and out of Pine Manor Crown Jewel. His first three daughters at Golden Harvest have all completed Class Leading records. Two have been classified, 1 E, 1 VG.

FAIRLAWN ACTOR'S CORINTHIAN

A son of Fairlawn Peerless Actor. His first four daughters to finish test will show a plus proof of approximately 2,000 lbs. of milk.

TWO SONS FROM THE SECRET FAMILY

We are using a full brother to Wilgorlan Farms Success, Wilgorlan Farms Successor. His first daughter sold for $5,500, and his first son for $2,800. Also, we are using her son, Golden Harvest Superior. We have forty in calf to this young bull, and own him jointly with George P. Clark, Horse Shoe Falls Farms, Shannock, Rhode Island.

THREE OTHER SIRES

We are using frozen semen from Gardenville Coronation King and Hominy Hill King's Courageous, although both are dead, and a son of King, Wilgorlan Farms Heritage, that is owned jointly with Miss Isabel Chamberlin, Hemlock Hill Farm, Doylestown, Pa.

GOLDEN HARVEST FARM — Bridgewater, Conn.

Established 1936 — Telephone: New Milford, ELgin 4-5432

Farm 1½ miles east of Bridgewater

F. W. McCANN AND JOSEPH E. ADAMS — GEO. EMERSON WATTS, Herdsman

OUR HERD SIRES

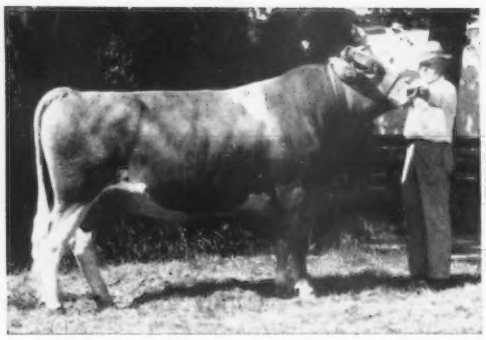

WANDAMERE BOND'S DEFENDER

1st prize 2-year-old, Sr. & Gr. Ch., P.I.E., 1954. 1st Aged Bull, Sr. & Gr. Ch., Ore., P.I.E., 1955. Res. Ch. Bull, Ore., 1956, W. Wash., 1957.

Sire: **Wandamere Anson's Bond.** 6 crosses to Langwater Traveler. Herd sire at Holliknoll.

Dam: **Ivy Oak Peggy's Petal** (VG), 15625—876—Jr4—365—3x, 16315—861—5yrs—365—3x. She a full sister to —
Ivy Oak La Peggy's Pet (E 6 times)
15999—917—6yrs—365—3x, 16442—905—8yrs—365C—921 T.M.

DEFENDER is the sire of many really outstanding daughters in our herd. He combines the blood of TRAVELER — DOUGLAS — VERONICA — BONNIE.

HER SON IN SERVICE

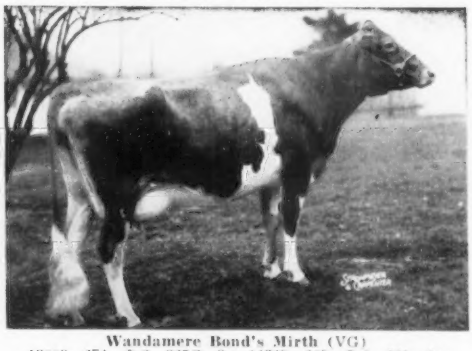

Wandamere Bond's Mirth (VG)
13803—674—Jr2—365C—3x, 14349—669—Jr3—365—3x
A daughter of Wandamere Anson's Bond, he sire of the Bond's Defender Bull (see opposite).
Mirth is the dam of our herd sire —

WANDAMERE BOND'S MARKSMAN

A son of Wandamere Doug's Verner, out of Bond's Mirth (above).

Also In Service . . .

WANDAMERE DOUG'S PEERLESS

Sire: **Wandamere Auburn's Douglas**
He sire of Peggy's Petal — the dam of our BOND'S DEFENDER (see opposite).

Dam: **Petrissa of Chicona** (VG)
16441—846—6yrs—365—3x

We always are in a position to sell a few well-bred females that will go out and do a real job for you. Valley View Guernseys are noted for their performance and ability to make friends with their buyers.

Valley View Guernsey Farm

STAEHELY BROS., Owners — **Route 1, Box 559** — **OREGON CITY, OREGON**

MEADOW LANE FARM

OUR OCTOBER TEST COMPLETED 30 YEARS OF DHIA TESTING

1928 Average 6513 M — 336 F → 1958 Average 11423 M — 556 F

AVERAGE FOR LAST 10 YEARS 10182 M — 510 F

OUR THREE SIRES NOW IN SERVICE

1. **MEADOW LANE NOBLEMAN** — Born September 16, 1951

10 daus. classified av. 83.9 — 11 daus. 14 recs. ME av. 11786 M—588 F
7 dams 13 classifications av. 81.8 — 10 dams 32 recs. ME av. 10924 M—549 F

Sire: **Curtiss Candy Noble Curtiss, AR.** Dam: **Paulette of Meadow Lane** (VG '47, '48, '58 classified 88.5), 16 years old — 14 calves — lifetime production 183,901 M — 9164 F — DHIA. 9 official records average 14162 M — 709 F including: *16954—*883—Sr4—HIR—977, Class Leader 6th place milk, 4th fat. 17338—785—14yrs—HIR—365—2x. She is a full sister to Patsy Jean and Patsy Jane of Meadow Lane, both Excellent with records over 800 lbs. fat.

2. **MEADOW LANE MAJOR JUVIUS** — Born March 5, 1952

5 daus. classified Desirable, 1958 — Their 6 recs. av. 305—ME—2x 12510 M — 600.4 F
5 dams (not classified) — Their 16 recs. av. 305—ME—2x 10715 M — 562. F
Difference +1795 M — +38.4 F

Sire: **Curtiss Candy Major Curtiss, AR.** Dam: **Meadow Lane Judie.** 10 years old, in her 8th lactation has 102,500 M — 4400 F. 3 official records, *12658—552—Sr3—HIR—305C—2x, former Class Leader. 14388—620—6yrs—HIR—305C—2x. 13446—590—7yrs—HIR—305—2x.

3. **MEADOW LANE LEVITY PAL** — Born September 10, 1955. Sire of 1st Jr. Heifer Calf, 1st Sr. Heifer and Junior Champion, 1st Jr. Get, 1958, S.W.Michigan Guernsey Show.

Sire: **Curtiss Candy Levity Curtiss, AR.** Dam: **Paulette of Meadow Lane** (above). His Paternal Granddam: **Pansy's Patsy of Meadow Lane,** E, 13731—751—Jr4—HIR—361—2x. His Maternal Granddam: **Pride's Pauline of Meadow Lane,** VG, 13107—650—6yrs—HIR—365—3x.

BREEDING STOCK FOR SALE

FRED HUDSON
Tel: HObart 1-5260

BERRIEN CENTER, MICHIGAN
Located 2 miles East, 1 mile South of Eau Claire.

GEORGE HUDSON
Tel: HObart 1-4637

• production
• type
• salability
for your herd
through

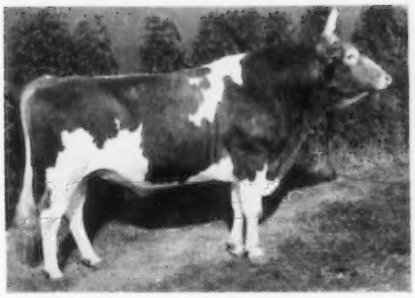

Production

AB daughter level — July 1958

NYDHIA Guer. av.	8,332M	4.8%	396F
70 daus. av. 98R	8,396M	5.0%	416F
Actual daughter recs. to	11,298M	5.2%	588F at 4y10m

Type

Sire of 1957 All-American Aged Cow
Sire of 1958 Grand Champion at Waterloo
And many other top show ring winners
27 daughter off. cl. av. 84.2%

Salability

Daughter sold for $5,000
Daughter sold for $1,100
His offspring selling at top level prices at many sales.

Moreau Farms Chief
and His Sons
out of These Cows

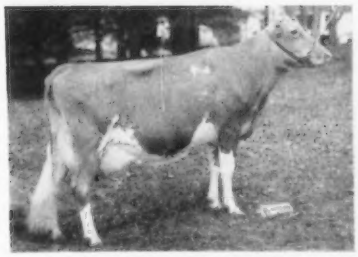

HANSENAREA BETELA
Off. cl. VG 1956, E 1957; 1958
Sold for $2,500 in 1957
16,358M, 772F, HIR, 2X, 305, Sr4
(pending)
Dam of: Hansenarea MOTEL

BROOKDELL KING'S HILMA
Off. cl. VG 1956
14,116M, *742F, AR, 2X, 305C
4y6m
Class Leader — 10th fat
Dam of: Brookdell King HEROD

Develop production, type and salability for your herd through the use of Mo, his sons and other great sires in service at NYABC — see complete listing in sire directory section. These sires available through Regular and Planned Mating (frozen semen) Service in the NYABC area and through Planned Mating Service in other areas.

For complete pedigrees and additional information write:

NEW YORK ARTIFICIAL BREEDERS' COOPERATIVE, INC.

P. O. Box 528-N NYABC **Ithaca, N. Y.**

Serving Dairy Herds in New York and Western Vermont Since 1940.

Our Herd Is On HIR Test And Our Cows Are Making From 10,000 To 14,000 Pounds Of Milk On HIR.

Delwake G.H. Pakeen
13433—650—5yrs—365—2x—HIR
Delwake Governor's Hazelette
14325—797—7yrs—365—2x—HIR
Delwake Gab's Dandelion
12162—684—5yrs—365—2x—HIR
Old Meadow Bonnie
11869—628—Jr4—305—2x—HIR
Old Meadow Poppy
11619—525—Sr4—305—2x—HIR
Old Meadow Glory
11971—666—5yrs—365—2x—HIR
Old Meadow Netoria
11616—550—Jr3—305C—2x—AR

Old Meadow Nanette
13279—627—Sr3—365—2x—HIR
Old Meadow Hazelette
11408—577—Jr2—305—2x—HIR
Old Meadow Pandora
10641—479—Jr2—334—2x—HIR
Sterling Poppy
10592—531—9yrs—365—2x—HIR
Old Meadow Bernice
10513—456—Sr3—305C—2x—AR
Old Meadow Della
10429—473—6yrs—305—2x—HIR
Old Meadow Vicky
10082—543—Jr2—305—2x—HIR

T. B. & Bang's Free — Calfhood Vaccinated — HIR Testing

OLD MEADOW FARM

East Quaker Road — Orchard Park, N. Y.

HARRY H. LARKIN, Owner
189 Van Rensselaer St.
Buffalo 10, New York

NORMAN C. BARTZ
Manager

OUR HERD SIRE . . . CAUMSETT HURRICANE HAS A PLUS PROOF ON HIS FIRST 5 DAUGHTERS OVER THEIR DAMS

CAUMSETT HURRICANE . . . Born February 1, 1951

His 3 nearest sires are ALL A.G.C.C. summarized sires.

Sire: **Caumsett High Strung,** 56 daughters, 107 records average 9663—444—305—2x—M.E., 30 classified average 81.8%.

Dam: **Caumsett Harbor Stella,** 13423—608—Jr2—365C—3x.

Sire: **Caumsett Pathfinder,** 37 daughters, 59 records average 9953—465—305—2x—M.E., 25 classified average 83.6%.

Dam: **Caumsett Ocean Selma,** 13716—662—Jr2—365C—3x. A daughter of Caumsett Dynamo, 74 daughters, 141 records average 10445—516—305—2x—M.E. 25 classified average 83.4%.

His Sire's Dam

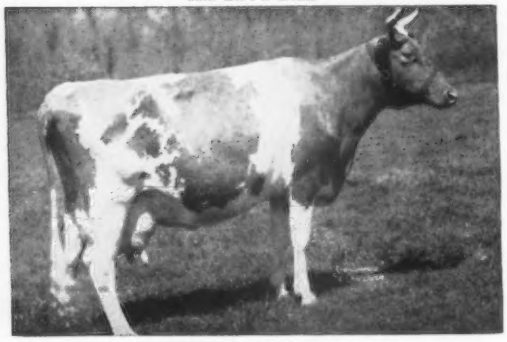

Caumsett Royal Claire
14007—660—Jr2—365C—3x. 16280—803—Jr4—365C—3x
7 tested daughters, 2 summarized sons.

HURRICANE IS A PLUS PROOF BULL

10 daus.	12 rec. av.	8412M	4.6%	386F
5 daus.	6 rec. av.	9556M	4.5%	427F
5 dams	10 rec. av.	7823M	4.6%	359F
Difference		+1733M	—.1%	+68F

A Hurricane son is also in service . . .

MANOR DALE H. DANNY . . . Born July 18, 1955
He is out of a really top daughter of Cornell Royal Fielder.

This Father-Son combination is doing much for us at Manor Dale.

We will consider selling Hurricane . . . Send for price and complete pedigree.
We will also sell a few cows and bred heifers.

MANOR DALE FARM

C. L. GIESY & SONS — **LYONS, NEW YORK**

Tarbell Guernsey Farms

Founded 1816

THREE SENIOR SIRES AND THE GREAT FEMALES BACK OF THEM

TARBELL GALLANT VALROYAL — 37 tested daughters

His Dam

Tarbell Peerless Lenda
11602—624—Jr2—365C—2x
13537—762—Sr3—305C—3x
13638—703—5yrs—305C—3x
4 AR daus., 3 PR sons

His Sire's Dam

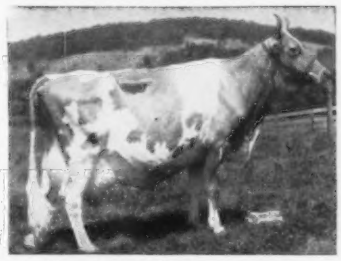

Douglaston Lady Augusta
12106—607—E. Excellent at 14½ years of age. 4 EXCELLENT — 2 VERY GOOD daughters. 5 AR daughters average 731 lbs. fat **(One of the breed's most popular cow families.)**

McDONALD FARMS SENIOR — 5 tested daughters

His Dam

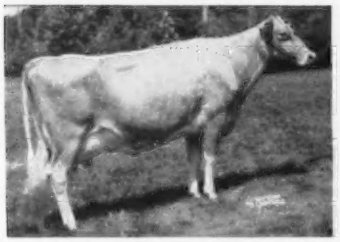

Riverview Lad's Bountiful (E '51 '54)
5 records on 2x, 4 in 305C av. 10956—580, 15774—821—7yrs—365C—3x. 3 AR daughters. From one of the greatest cow families in the West.

His Sire's Dam

Langwater Angelic (E '49 '51)
2-year-old picture
11657—589—Jr3—365—3x, 17269—821—6yrs—365C—3x
3 PR sons

MIDVIEW BEAUTY'S BLAZE — 16 tested daughters

His Dam

Coldspring's Romulus' Beauty (E)
10783—609—Jr2—365C—3x
14374—746—Jr4—365—3x
1 AR dau., 4 PR sons. Dam: Vallevue Butterfat Beauty, E, 7 AR daus., 4 PR sons. Sire: Langwater Romulus.

His Dam's Dam

Vallevue Butterfat Beauty (E '47 '48)
11994—619—GG, 16578—831—A
18914—937—AA—3x
Has 4 Excellent daughters
4 PR sons, 7 AR daus.

WE HAVE FOR SALE

CHOICE HEIFERS, ALL AGES — PROMISING YOUNG SIRES
OUT OF HIGH RECORD COWS AND STRONG COW FAMILIES

WRITE US YOUR NEEDS

Federal Accredited — VISITORS ALWAYS WELCOME — N. Y. State Negative Approved

TARBELL GUERNSEY FARMS • Chenango County **SMITHVILLE FLATS, N. Y.**

On Route 41 — 8 miles N.W. of Greene, N. Y.

Cloverland FARMS DAIRY, INC.

The Dams Of Our 5 Herd Sires Average

14265 Lbs. Milk - 723 Lbs. Fat

Dam of STEADFAST

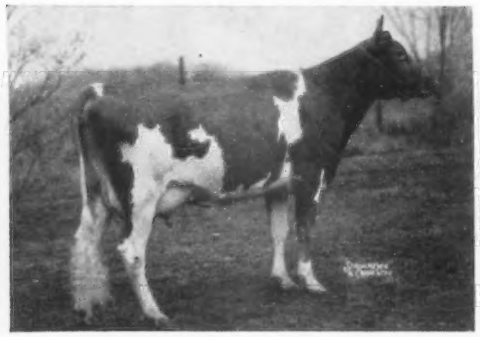

Valleywood Cherry Blossom
14166—744—Sr3—365C—3x. Dam of Cloverland Farms K. Allicon, 11835—578—6yrs—HIR—305—2x.

Her Son — **CLOVERLAND STEADFAST**
Born August 4, 1948
13 daus., 19 rec. av. 9095 M — 448 F (M.E.—305—2x).

Sire: **Coronation Leader, AR**

Dam of PRINCE

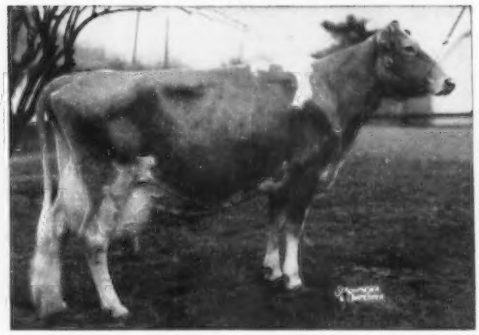

Petrissa of Chicona, VG '51 '52 '55
12643—636—5yrs—305—3x, 16441—846—6yrs—365—3x. A daughter of Pippa of Chicona, E '49, 7 records av. 10532—620 including 12270—713—Sr3—365—2x.

Her Son — **WANDAMERE PETRISSA'S PRINCE**
Born August 20, 1953

Sire: **Chuckanut Peter Pan, AR**

Dam of ROYAL WIN

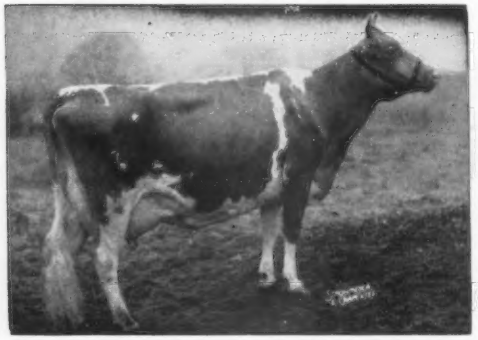

McDonald Farms Pre Penchant, E '56
10012—540—Jr2—365C—3x, 11354—599—Jr3—365C—3x, 11176—614—Sr4—365C—3x. Full sister to McDonald Farms Pre Rival, All-American 2-Year-Old, 1954, Aged Bull, 1955.

Her Son — **McDONALD FARMS ROYAL WIN**
Born February 3, 1955

Sire: **McDonald Farms Jolly Paragon**

Dam of ROSWELL

Coldspring's Beauty's Rosetta, VG '51 '52
11859—606—Jr2—365—3x, 15600—758—6yrs—365C—3x. Dam of Wyno Saint's Etta, 12556—704—Sr4—HIR—365C—2x.

Her Son — **WYNO BOND'S ROSWELL**
Born April 9, 1955

Sire: **Wandamere Anson's Bond**

OUR JUNIOR SIRE — **SUPERIOR OF GLENBURNIE,** Born February 8, 1957
A son of **Forsgate Stimulus Superior** (Caumsett Stimulus—Hagan Farms Merry Song, E 4 times, 5 records, all over 600 lbs. fat, All-American Aged Cow, 1954, 1955), out of **Dunwalke Beauty's Foxy,** VG '55, 13765—670—Jr3—365—3x, Res. All-American 2-Year-Old, 1954, she by Coldspring's Beauty Noble King, out of Dunwalke Dessa, VG '53, 16252—767—Sr4—365C—3x.

Make your next herd sire a Cloverland-bred bull.

VISITORS WELCOME

PHOENIX, MD.

MARION G. CARTER, Farm Manager — MAYNARD C. KEMP, President

We have no new story to tell — — but the old one becomes more interesting.

No natural proven sires were added to our stud in several years, but we have several outstanding A I sires in service, proven through their A I daughters:

G 27 **Ideal's Susie's Beacon**
95 records of A I daughters average
8,363 milk **4.9%** **413** fat

G 17 **McDonald Farms S. Mister**
62 records of A I daughters average
8,521 milk **4.9%** **421** fat

Our newest and most dependable proving system :

The 1957 I B M analysis of DHIA records of NEPA Guernseys shows :
350 records average 8,087 milk 4.9% 394 fat

(The highest stud average in Pennsylvania)

And ten more young Guernsey sires are being proven through A I services including :

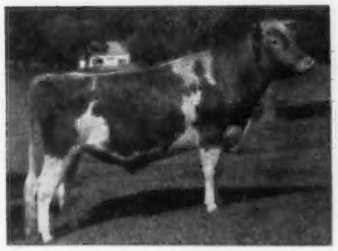

G 44 **Wyno Saint's Atlas**

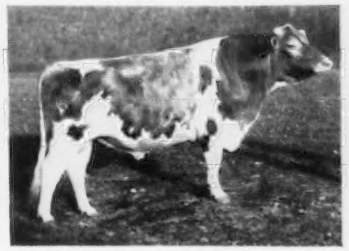

G 45 **Howland Master's Prince Royal**

G 46 **Bethany Wistar's H. Honor**

" Where more buyers find their kind of cattle "

NEPA Artificial Breeding Cooperative

TUNKHANNOCK, PENNSYLVANIA

WILLIAM F. SCHAEFER, JR.
Manager

JOHN L. BRACKMAN,
Guernsey Chairman

Fully Accredited — Vaccinated

PRODUCERS OF

GOLDEN GUERNSEY MILK

Falcon's Flight Farms

Herd Founded 1906 — Continuous Testing Since 1917

A SIRE OF UNUSUAL PROMISE

FALCON'S KNIGHT LEADER 528917

Born March 24, 1956

Sire: DEERSHORN KNIGHT — a top bull in the Connecticut artificial battery.
Sire: Deershorn Foremost, 17 PR sons, 64 AR daughters
Dam: Deershorn Philosopher's Hope, 12821—704—7yrs—HIR—365—2x

Dam: FLINTMERE JANICE, classified Excellent 1957
Class Leader, 1957, with *19689—*924—Jr4—HIR—365—3x
On retest, unofficial totals: 25300—1275—5yrs—HIR—365—3x

LEADER'S daughters show a lot of stretch and dairylike character.

Young stock for sale, including bred heifers.

Falcon's Flight Farms GOLDEN GUERNSEY **LITCHFIELD, CONN.**

A. AUSTIN CHENEY
Dr. CHARLES B. CHENEY } Trustees

VERNON BATES, Manager

THE BLOOD OF THESE SIRES INFLUENCES THE FIRVIEW HERD . . .

A DOUBLE WELCOME
FAR WEST LADY'S CORRECTOR
Owned jointly with Charles Damon, Bow, Washington

Sire: **Far West C. Warrior.** A son of Far West Welcome Gwen (E 3 times), sold for $10,000, *15436—*847—Jr4—365C—2x.

His Dam

King's Welcome Lady (E '53)
14222—743—6yrs—365—2x, 12441—639—10yrs—365—2x. Dam of 2 tested daughters, 1 VG, the other E, both with over 718 lbs. fat on 2x. She is an own daughter of Welcome of Whidby Island, 13827—742—A—3x, 14299—770—14yrs—365C—2x. Dam of 8 tested daughters that include Far West Welcome Gwen, the dam of Lady's Corrector's sire (see above).

THE PATSY FAMILY
LAKE LOUISE ROSE VALENCIAN
In service at the Northwest Co-op Breeders Assn., Burlington, Washington

Sire: **Pine Manor Rose King.** The Crown Jewel family. Sire of Lake Louise Rose Hollistar, he sire of the top at the 1958 Idaho Sale. Another Hollistar daughter brought $2,100 in the Washington Invitational Sale, 1958.

His Dam

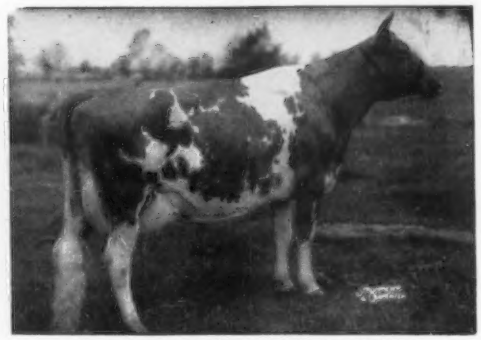

Lake Louise Anthracite's Patsy (E '58)
11988—625—Sr3—305C—3x, 15956—803—Sr4—365C—3x, 18631—939—6yrs—365C—3x, 18691—912—9yrs—365—3x. 5 sons in service. She is also the dam of Lake Louise Superb's Patti (VG), 17761—908—5yrs—365—2x, she dam of Lake Louise King's Steadfast ($5,600) purchased by Gippy Plantation, Moncks Corner, S. C.

ALSO IN SERVICE . . . **NOELBROOK ROSE'S WARRIOR** . . . In service at the Northwest Co-op Breeders Assn. He is by Western Glow Man O'War, out of Noelbrook Ace's Rose (E '51 '52), 5 HIR records include 11473—560—6yrs—HIR—341—2x; 1st Aged Cow, Sr. & Gr. Ch., Evergreen Classic, P.N.E., 1950.

STOCK FOR SALE — WRITE US YOUR NEEDS

FIRVIEW FARM MARTIN BOON, Route 2, Box 553 **OAK HARBOR, WASHINGTON**

WHEN IN OREGON VISIT

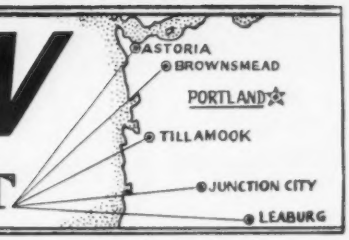

Cla-Ore Farm
Fred Rudat, Jr
Brownsmead

Prairie Bloom Farm
G. W. Bond & Son
Junction City

Oregon State College
Astor Branch Exp. Sta.
Route 1, Box 921, Astoria

Wilsona Farms
Hans Leuthold
Tillamook

A FOUNDATION SIRE

CHICONA NOVELTY'S KNIGHT . . . When summarized, 38 daughters, 83 records average 10692 lbs. milk, 544 lbs. fat, 305—2x—M.E., 32 classified daughters average 85.2%.

This blood is in demand . . .

CLA-ORE KNIGHT'S GILDA . . . EXCELLENT '57
Was selected by Atherton W. Hobler, Woodacres Farm, Princeton, New Jersey, for $1,550 in the 1958 Washington Invitational Sale.

CLA-ORE KNIGHT'S GENERAL . . . A Knight son has been purchased by Ballard Bennett and Sam B. McFarland, Robin Roost Farm, Lebanon, Tennessee to replace their great Ludlow bull.

This blood does well for their owners . . .

To date, three Knight sons have been summarized and all have done well.

3 Summarized Sires By Knight . . .

Cla-ore Knight's Basil
18 daughters, 32 records average 8999—504—305—2x—M.E.

Cla-ore Knight's Loren
15 daughters, 34 records average 11505—586—305—2x—M.E. 17 classified daughters average 83.4%.

Cla-ore Knight's Ludlow (GOLD STAR SIRE)
10 daughters, 18 records average 11484—591—305—2x—M.E. 11 classified daughters average 85.0%.

Add this proved KNIGHT blood to your herd.

Our herd is predominantly strong in KNIGHT blood.

STOCK FOR SALE

CLA-ORE FARM

FRED RUDAT, JR. **BROWNSMEAD, OREGON**

White Lick Farm

E. K. WETZEL ★ ★ ★ MOORESVILLE, INDIANA

The Three Working Men At White Lick

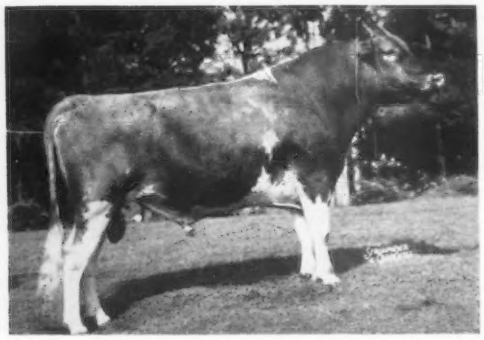

WHITE LICK NORA'S PRINCE, AR

Born September 10, 1952

Sire: **Flying Horse Amy's Private, AR**

Dam: **Ideal's Beacon's Nora** (VG)
13807—661—Jr2—365C—3x
16908—828—Sr3—365C—3x
20395—1001—Sr4—365C—3x
Former Class Leader
16407—825—5yrs—365C—3x
19492—986—6yrs—365C—3x
16694—*875—8yrs—305—2x
9466—497—9yrs—2x in 144 days

Nora's last calf, a bull born May 7, 1958, by Ideal's Network, is for sale.

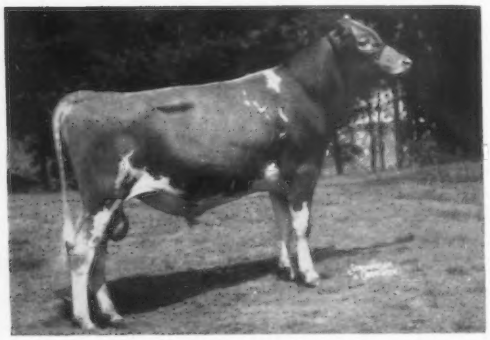

IDEAL'S S. BEACON

Born January 15, 1953

The first daughters of Beacon are now in milk and we are especially pleased with them.

White Lick Beacon's Karena
11310—616—Sr2—365—2x

Sire: **Ideal's Beacon, AR**
One of the breed's greatest production sires.

Dam: **Ideal's Wistar's S. Susie**
12196—652—Sr2—305C—3x
14289—820—Sr3—365—3x
18184—1001—5yrs—365—3x
17530—942—6yrs—365C—3x
13197—742—7yrs—305C—3x
21294—1195—8yrs—365—3x
12222—629—10yrs—3x in 158 days

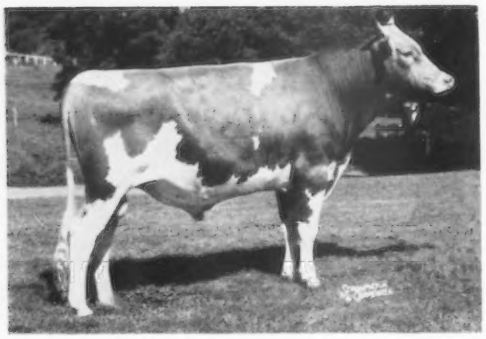

IDEAL'S NETWORK

Born August 23, 1954

Combines the blood of Superior and the Netoria family.

Sire: **Ideal's Superior, AR**
23 daughters av. 12164 M, 641 F. (305—2x—M.E.)

Dam: **Ideal's Claremont's Netoria** (Excellent 1954)
20792—*1213—Sr4—365C—3x
National Record in fat
Sold for $4,000 in 1955.

NETWORK is full brother to
Ideal's Superior's Netoria
17008—901—Jr2—365—3x, former Class Leader.

Insure the future of your herd with a son of one of these sires.

Herd T. B. Accredited — Certified Bang's Free

Mr. and MRS. ERWIN K. WETZEL, Owners CH. HATTON, Herdsman

MOORESVILLE, INDIANA

FAIRLAWN FARMS

GOLD STAR SIRES

FAIRLAWN PEERLESS ACTOR

84 daus., 194 records average
10526—511—305—2x—M.E.
69 classified daus. average 84.4% — 10 Excellent

FAIRLAWN H. EASTERN KING

85 daus., 203 records average
10348—536—305—2x—M.E.
62 classified daus. average 85%

We are proud to announce that on October 10, King and Actor officially became Gold Star Sires. They are the second and third Fairlawn bulls to be so honored, as Fairlawn Actor's Leader was one of the first bulls of the breed to become Gold Star. Actor and Leader are the first Father-Son combination to achieve this honor. We are using two sons and a maternal brother to Actor, and semen from a King son, in our breeding program.

An Actor Son Out Of A
GOLD STAR DAM

FAIRLAWN BLANCHE'S ACTOR
Born October 10, 1955

Dam: **Riegeldale King's Blanche** (Very Good at 16 years of age,) with an 88.5% score. 4 AR daughters including:
Fairlawn K. Muriel, Excellent 8 times, 5 records include
17203—910—10yrs—365—2x
Fairlawn K. Choice, VG—D 84%.
3 records include 18801—1017—8r4—365—2x

BLANCHE'S ACTOR is being put in heavy service after just returning from Chedco where his calves really impress us with their great size, scale and stretch. The bull himself is an outstanding bull with a great deal of size and scale, beautifully balanced, with a great deal of breed character.

A King Son Out Of A 12½-Year-Old
Excellent Cow

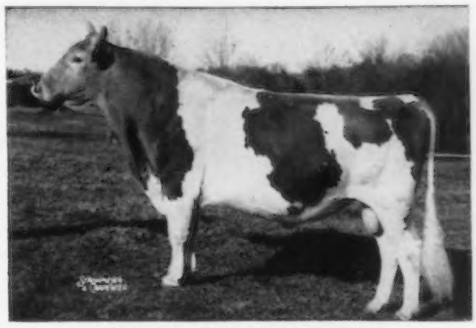

FAIRLAWN K. WARRIOR
Dam: **Fairlawn H. Coquet**, E '57 '58
with an Excellent udder
16994—861—7yrs—365C—3x

We have 600 vials of WARRIOR semen and have three of his daughters milking with another due in December, and a dozen daughters of breeding age and younger with many of our top cows in calf to him. He has just become a summarized sire with 17 tested daus., 31 records average 10055 lbs. milk, 505 lbs. fat—305—2x—M.E., and the three on test here will help his average considerably.

The other Actor son is Sportsman's Earnest Peer with two daughters in milk, including Pine Hill Peerless Pamela, VG—89% with two Class Leading records, with one of 19492—1112—5yrs—365C—2x, on retest with 13242—711—6yrs—2x in 234 days. The Peer daughters have great depth and are real dairy looking. Several of our best cows are in calf to him.

Hornet at fourteen and one-half years of age is still going strong and looks like a much younger bull. We also have several of our outstanding cows in calf to him.

We have a very few top bulls for sale.

FAIRLAWN FARMS Telephone Frontier 6-2301 **Millis, Massachusetts**

A. M. SONNABEND, Owner — ANDY WARNER, Ass't. Manager — DR. E. B. HOPPER, Manager

REPRESENTATIVE PROGENY

of our Herd Sires now in Service at McDonald Farms

A NEPTUNE DAUGHTER

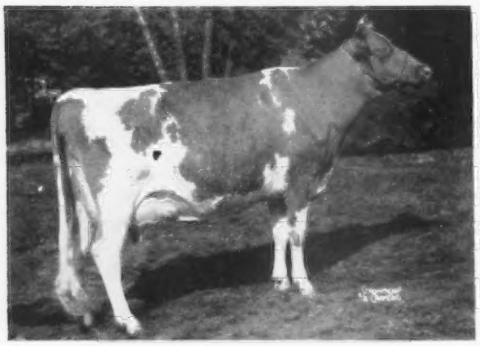

McDonald Farms Jolly Token

13335—683—Jr2—365C—3x, 11763—580—Sr3—HIR—305—2x; on retest, 8440—437—Sr4—HIR—2x in 168 days. E '58—93.5. All-American, 1954, Res. All-American, 1955, 1956. All-American, 1957. Undefeated 4-year-old, 1958. Member undefeated Get, 1957, 1958. Member undefeated Produce, 1958. A son at Tri-State Breeders, Westby, Wis. and Western Glow, Bow, Washington.

A PREMIER DAUGHTER

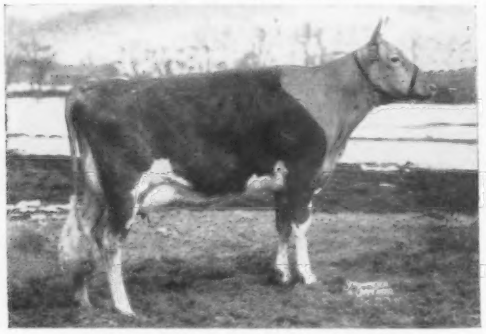

McDonald Farms Miss Tingle

15108—720—Jr2—365C—3x, 16044—763—Jr3—HIR—365—2x; on retest, 9170—409—Sr4—HIR—2x in 142 days. VG '54. One of 5 Class Leader daughters of Premier. A full brother available at the Farm. 3 daughters, a full sister and a full sister-in-blood in herd.

A PRE ROSE LAD DAUGHTER

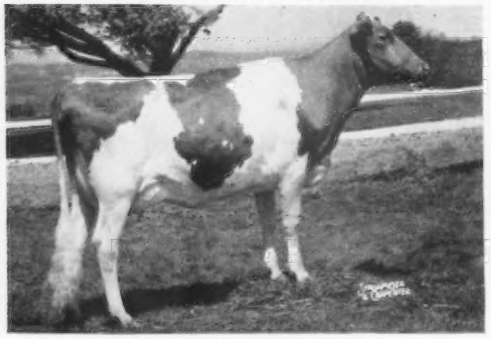

McDonald Farms R. L. Zaro

Top Honorable Mention for All-American Jr. Yearling, 1957. Sold in our 1957 Sale for $1,625 as an open heifer to Suzanne Venier. Starting test at High Meadows.

A PARAGON DAUGHTER

McDonald Farms Royal Silvene

10060—627—Jr2—365C—3x, 11757—683—Sr3—303C—part 2x, 13096—805—Sr4—365—2x, classified Excellent. Sold for $4,400, 1956 McDonald Sale to Normandy Farms. A ¾ sister to Jolly Token. A full brother to Silvene in service at Broad Hill Farm, West Granby, Conn.

A RIVAL SON

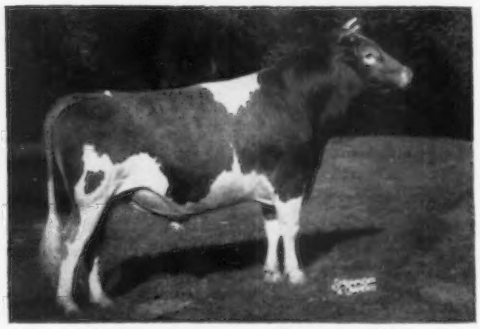

McDonald Farms Rival Viking

Reserve All-American Bull Calf, 1955. All-American 2-Year-Old Bull, 1957. Undefeated Grand Champion Bull, Illinois, National and International, 1958. Purchased by John Plain Farm in our 1955 Sale. Another Rival son was Junior Champion, N. Y. and National, 1958. One-half interest in him sold to W. H. and Richard Lane, Camden, Ind.

DAM OF RIVAL WARRIOR

McDonald Farms D. Monogirl

12858—696—Sr4—305C—2x, 16376—894—5yrs—365—3x, 13445—725—9yrs—365—2x. Excellent. 3 times first at National, twice Res. Grand Champion. Rival Warrior does not have progeny 2 years old yet. They look promising.

It is these sires and their sires and dams that have made it possible for McDonald Farms to win Premier Breeder wherever shown since 1938. The place to buy your seedstock to breed winners is where WINNERS ARE BRED.

BREED BY CHOICE NOT BY CHANCE

McDONALD FARMS **Cortland, New York**

CORNELL UNIVERSITY, Owner H. H. THOMAS, Herdsman K. C. SLY, Manager

LANE GUERNSEY FARM CAMDEN, INDIANA

Dr. W. H. Lane and R. W. Lane

OUR HERD SIRES — Backed By All-Americans

A NEPTUNE SON —

McDONALD FARMS JOLLY WATCHMAN

Born August 16, 1955

Sire: **McDonald Farms High Neptune,** 1st prize Jr. & Sr. Get, National, 1st prize Sr. Get, International, 1958. Sire of McDonald Farms Jolly Token, Gr. Ch., N. Y., National, International, 1957.

His Dam — Excellent

Defiance's Annie Laurie
Excellent at 16 years
13757—715—7yrs—365—3x, 12168—606—FF—3x
1 AR son, 6 tested daughters

His Full Sister

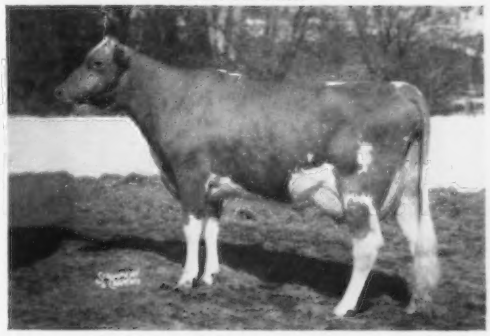

McDonald Farms Jolly Ursa
9154—480—Jr2—HIR—305—2x. On retest with 7320—347—Sr3—HIR—2x in 179 days. Dam of 1st Jr. Yr., New York, 1958. Half-sister to Token.

A PRE RIVAL SON — 2 Times Junior Champion, Once Res. Junior Champion

McDONALD FARMS RIVAL ACE

Born July 15, 1957

(Owned jointly with McDonald Farms)

Sire: **McDonald Farms Pre Rival,** Sr. & Gr. Ch., National, International, and All-American 2-Year-Old, 1954; Sr. & Gr. Ch., New York, 1955, and All-American Aged, 1955. Pre Rival is by McDonald Farms Prediction, AR, out of McDonald Farms High Jilda, Excellent '54, 14247—712—7yrs—365C—3x, All-American Produce, 1955.

Himself — Undefeated Bull Calf

1st prize Bull Calf & Jr. Ch., N. Y. and National, 1958, & Res. Jr. Ch., International, 1958. Half-brother to McDonald Farms Rival Viking, Sr. & Gr. Ch., National & International, 1958.

His Dam

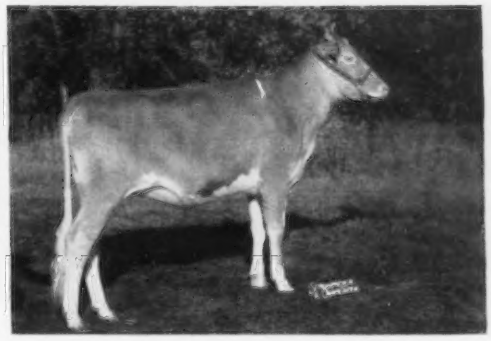

McDonald Farms Pre Venus
1st Jr. Yr., National, 1955. Full sister to McDonald Farms Pre Revelation, Honorable Mention All-American 2-Year-Old, 1954. 13784—681—Jr3—365C—3x. 14178—700—5yrs—HIR—365—2x. VG '54 '56. A daughter of McDonald Farms S. Maytime, VG '54. 14382—738—7yrs—365C—2x.

VISITORS ALWAYS WELCOME

T. B. Accredited No. 544361 — Certified Bang's Free No. 7652

A Herd Sire From The Heart Of The Excellent Margie Family

GRAYSMARSH D. CHARMER

Born November 7, 1954

This Blood Is In Demand

Sire: **NORTHERN PRINCE DOUGLAS** (THE CHARLOTTE FAMILY) **A daughter sold in the recent Green Meadow Sale for $3,500 to C. E. Cotting, Chedco Farm, Berlin, Massachusetts.**

Dam: **RIVERSIDE ACRES MARILEE** (VG), 13094—702—Jr3—HIR—365—2x; 11549—*588—Jr4—HIR—305C—2x; 13132—721—5yrs—HIR—305C—2x; 13942—763—6yrs—HIR—365—2x; 12577—683—7yrs—HIR—365—2x (dam of 4 tested daughters). **A granddaughter sold in the Green Meadow Sale for $1,400 to Elizabeth S. Bacchus, Elkton, Maryland.**

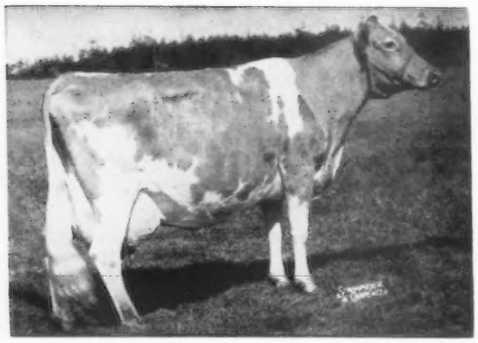

His Dam's Dam (EXCELLENT '55)

OAK ACRE MARGIE

13330—751—6yrs—HIR—365—2x
14099—685—7yrs—HIR—365—2x
14138—*756—9yrs—HIR—305C—2x
15581—858—10yrs—HIR—365—2x
15317—821—11yrs—HIR—351—2x

4 tested daughters. This is one of the top cow families at Graysmarsh.

A Home-Bred Sire . . . From The Proved Susana Family

PRAIRIE BLOOM FABIAN'S SUPERB

Born May 9, 1956

Sire: **PRAIRIE BLOOM FABIAN.** A son of Glen of Prairie Bloom, he by Wandamere Archer out of Prairie Bloom Glenna, 10825—662—5yrs—305C—2x (4 tested daughters — 2 classified VG). Fabian is out of Prairie Bloom Frosty, 9 good records include 11984—639—11yrs—347—2x; 10903—605—5yrs—305C—2x; next dam, Prairie Bloom Choice, she also dam of Prairie Bloom Boots, *12851—*609—Jr2—305C—2x (one of our best cow families).

Dam: **PRAIRIE BLOOM NETTIE SUE** (VG '52). 7 records include 12641—637—Sr4—351C—2x; 12817—582—6yrs—285C—2x. Next dam: Prairie Bloom Romona, 13675—643—9yrs—365—2x (3 tested daughters). 3rd dam: Susana of Prairie Bloom, 6 records, 4 tested daughters.

SUPERB combines the blood of our CHOICE and SUSANA families.

FEMALES FOR SALE ALL AGES

WRITE US YOUR NEEDS

PRAIRIE BLOOM GUERNSEY FARM

Route 2, Box 102 Junction City, Oregon

G. W. BOND & SON, Owners — WILMER R. LYON, Herdsman — R. M. LYON, Manager

C. I. Carlson, Owner — Home of Skuggek Guernseys — **Greensboro, N. C.**

DIRECTIONS: Take Route 220 north of Greensboro for 7 miles, turn left on Jessup town road for one mile.

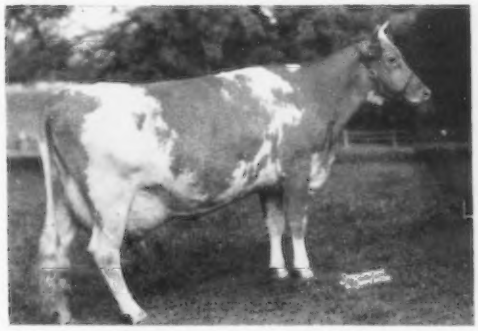

Sterlingold Valorie, VG '52
14643—773—Jr2—365C—3x
15828—881—Jr3—365C—3x
16145—837—Sr4—365—3x
15835—788—5yrs—305C—2x
19888—1007—8yrs—365C—3x
Sold for $10,000, 1950.

STERLINGOLD REGAL, our senior sire, is by Gardenville Rose King, and out of Sterlingold Valorie. We were slow to evaluate this great sire because his daughters mature slowly. We are now breeding him to our best. We are getting large, powerful daughters by him that increase in production each year.

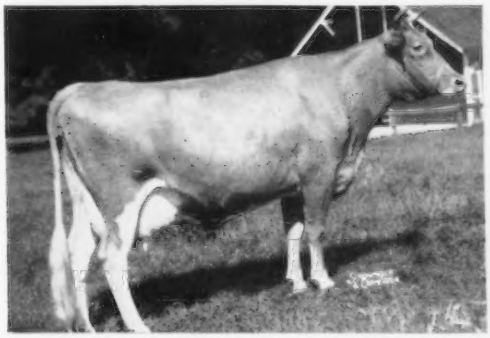

Strongheart's Ruth, E '47 — VG 5 times
15502—678—Jr2—365—3x
12670—473—8yrs—HIR—305—2x

Mike Seath bought Ruth for us to be the dam of our herd sires. She is 14 and milking around 50 lbs.—2x and still queen of the herd. On Mike's advice we are using two bulls out of her — **SKUGGEK ROYAL PAT,** by Sterlingold Regal, and **SKUGGEK NOBLE MIKE,** by Grand View Noble Heritor. We think both of these herd sires will have nice plus proofs. We like their progeny.

VISITORS WELCOME

FLORIDA GUERNSEYS

SCHMID'S GUERNSEY FARM

HIR Test — OVER 200 HEAD GUERNSEY CATTLE — Classified

PRESENTING A PAIR OF SIRES THAT ARE DOING A GOOD JOB IN OUR HERD

TARBELL ROMULUS LUCIUS

Himself

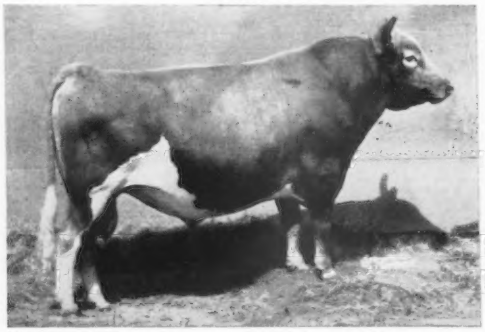

Over 50 daughters in our herd with good size and well-balanced udders. 20 daus., 32 rec. M.E.—305—2x av. 9419 M. 4.5%, 422 F. 17 daus. classified av. 82.5%. Sire of 2nd Jr. Get, 2nd Sr. Get, Florida, 1958.

Sire: **Coldspring's Romulus Anchor, AR**

Dam: **Tarbell Radiant Lucia**
14771—693—Sr3—305C—3x. A granddaughter of Tarbell Farms Royal Lenda, *20508—*1109—Jr4—365—3x.

IDEAL'S MARY'S DUKE

His Full Sister

Ideal's L.D.'s Marie
16944—781—Jr2—365—3x

Sire: **Ideal's Lettie's Duke, AR.** 92 daus., 118 rec. M.E.—305—2x av. 11695 M. 5.1%, 598 F. 10 classified daus. av. 85.0%.

Dam: **Ideal's Beacon's Mary**
14556—717—Sr2—365—3x 15761—735—Jr4—365—3x

VISITORS WELCOME — SONS OF THESE SIRES FOR SALE OUT OF HIGH RECORD, CLASSIFIED DAMS.

Farm location: Tallevast Rd., at Tallevast, Fla., between Sarasota and Bradenton, ½ mile off U. S. Rt. 301.

WALTER SCHMID & SON, Owners — Tel. ELgin 5-6347 — **SARASOTA, FLORIDA**

BAYOU

BAYOU VISTA FARM •

On State Highway 688, ¾ mile E. of U. S. 19

BAYOU

On HIR Test, Producing GOLDEN GUERNSEY Milk From Over 180 Head.

THESE **2** SIRES IN HEAVY SERVICE

DUNWALKE R. MESSENGER

Born January 26, 1954
Maternal brother to Dunwalke Dessa, VG '53,
16252—767—Sr4—365C—3x.

Sire: **Hominy Hill Rex, AR.** 55 daus., 112 rec. M.E.—305—2x. av. 10131 M. 4.9%, 494 F. A son of Meadow-Gold Rosabell, 14372—733—Jr4—305C—2x.

His Dam

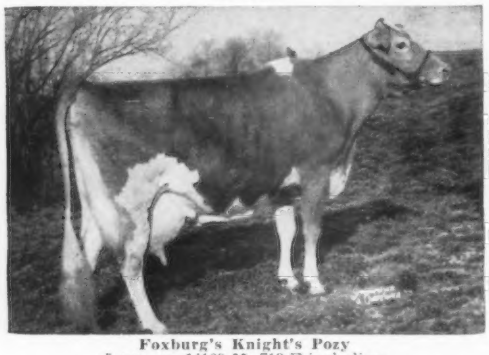

Foxburg's Knight's Pozy
5 rec. av. 14169 M. 713 F including
19344—1017—Sr4—365—3x, 14933—723—6yrs—305C—2x
14392—713—7yrs—305C—2x

+

BROOKBERRY PEER'S GAMBOL

Born December 23, 1954
Second 2-year-old, Florida State Fair, 1957.

Sire: **Fairlawn Performer's Peer, AR.** 29 daus., 40 rec. M.E.—305—2x av. 9338 M. 4.9%, 454 F. A son of Fairlawn H. Ismena, VG 4 times, 17435—812—Jr4—365—3x.

His Dam

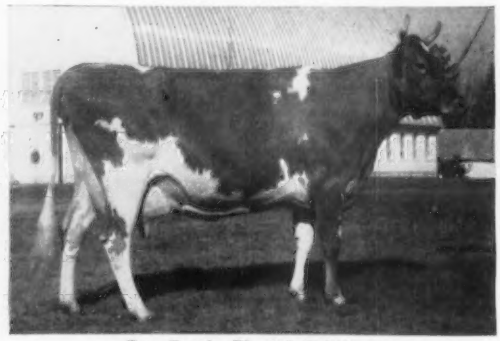

Two Brooks Playful, E 4 times
13611—669—Jr4—365—3x, 17409—903—6yrs—365—3x
13250—632—10yrs—305—2x
Dam of **Two Brooks King's Frolic** (E 4 times)
14830—767—5yrs—365C—3x

SONS OF THESE SIRES FOR SALE OUT OF OUR BEST COWS

Wilbur J. and Kathryn W. Casey — Tel. Ju 4-2957 — **LARGO, FLORIDA**

We Drew To A Pair And Now Have Three Of A Kind...

Strong Enough To Challenge Any Herd Of The Breed For Their Equal.

Our Senior Proved Sire, FAIRLAWN ACTOR'S LEADER, the third Gold Star Sire of the breed, is in stiff competition with Fairlawn K. Fortune and Castle Brook Pearlette King for first position as head man of the harem.

Three Daughters of King

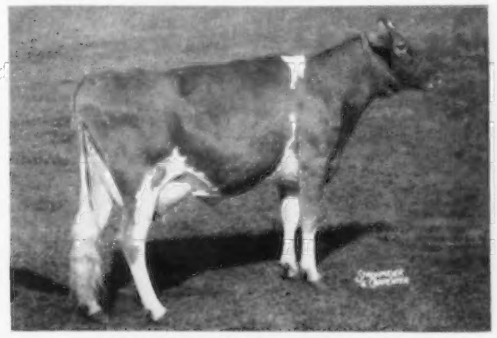

CASTLE BROOK KING'S PAT
15709—756—Jr2—365—3x (pending)

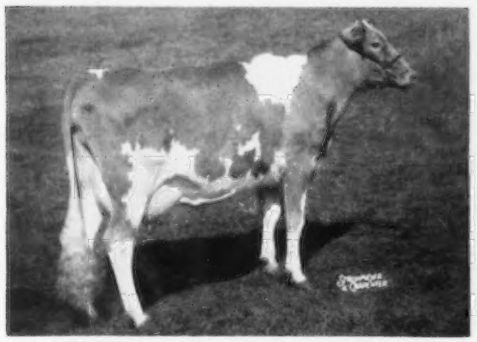

CASTLE BROOK KING'S MARIETTA
9355—483—Jr2—365—3x in 270 days

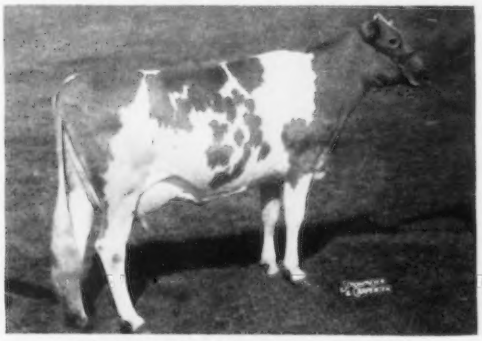

CASTLE BROOK KING'S LYDIA
10840—637—Sr2—3x in 273 days

Our Third Ace

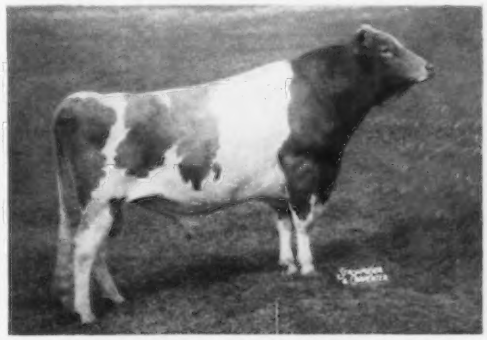

CASTLE BROOK PEARLETTE KING

Sire: **Franchester King's Hornet,** he out of Fairlawn K. Gay Levity (E), dam of Fairlawn Actor's Leader.

Dam: **Adohr Beau's Pearlette** (VG twice)
14125—760—Jr4—365—3x. Sold for $4,000. She is by Franchester Kella's King, out of the renowned five times Excellent, Grand Champion herewith pictured.

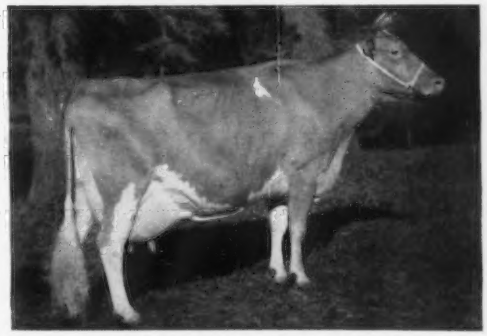

ADOHR ELDOR PEARLETTE
15524—737—8yrs—365C—3x
12501—610—9yrs—305C—3x

Sold for $23,000, 2nd Franchester Sale.

Other daughters of King on test at Castle Brook are:

Castle Brook King's Sandra
13913—759—Jr2—365—3x

Castle Brook King's Elma
10464—518—Jr2 in 292 days

Castle Brook King's Annette
9156—424—Jr2 in 184 days

Castle Brook King's Carrie
7654—339—Jr2 in 177 days

Castle Brook King's Charlotte
3340—168—Jr2 in 95 days

Castle Brook King's Belinda
2021—103—Jr2 in 44 days

Castle Brook King's Phado
Fresh October 5, milking 50 lbs. daily, Jr2—2x.

Frozen Semen Available from FORTUNE and KING.

CASTLE BROOK FARM

The herd is Accredited — Certified and Vaccinated

FRANK GUMINA, Owner BUD CHAPMAN, Herdsman A. J. BRUNO, Manager

Castle Brook Farm is on Colts Neck Road, Freehold, N. J. — Phone: Freehold 8-2307

THE VARSITY BULL STAFF AT KINGENDALE

1. KINGENDALE CHAMP'S DREAMER

3rd 2 Yrs., Ind., 1957. 3rd 3 Yrs., E. Ind., 1958.
Sire of 2nd Jr. Calf, Ky., 1958.

Sire

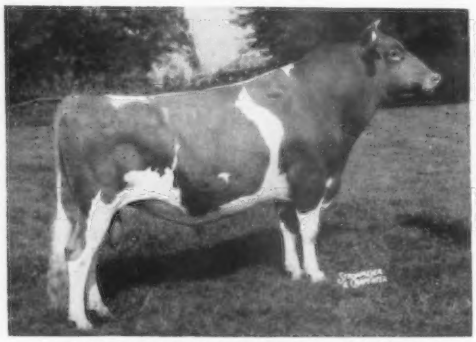

KINGENDALE LEVITY'S CHAMP
Sr. & Gr. Ch., Ohio, 1953
Sr. & Gr. Ch., Ind., 1954
1st group of AR daus. av.
11988—598.8—305—2x—M.E.

Dam

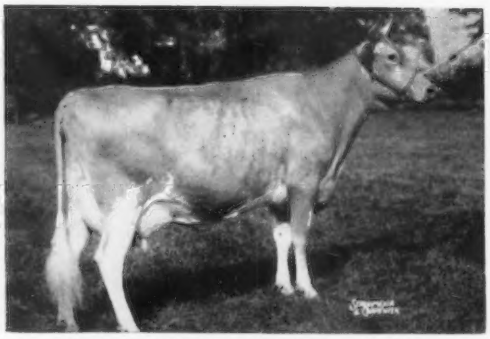

KINGENDALE LEVITY'S DREAM
15889—835—5yrs—365—2x
1st 4 Yrs., Ohio, 1955; 2nd Aged, Ky., 1956; 1st Aged, E. Ind., 1957; Member Honorable Mention All-American Produce, 1956, 1957.

2. McDONALD FARMS JOLLY ZENO

2nd 2 Yrs., Ohio, Ind., Ky., 1958.

Sire

McDONALD FARMS HIGH NEPTUNE
16 daus., 12 rec. av. 8887—463—305—2x—M.E.,
17 daus. cl. av. 85.7%.

Dam

ELMCREST PROPHET'S PAULINE
*12870—*660—Sr2—305C—2x
$3,200, Western Classic, 1951

are being used on cows like these

Why not a bull calf sired by one of these? ⟶

"A Farmer's Herd With A Millionaire's Quality"

KINGENDALE GUERNSEY FARM — Route 7, Muncie, Indiana

Bang's Certificate No. 5588P T. B. No. 315882 DARIUS KINGEN & SON

TYPICAL BROOD COWS AT KINGENDALE:

Excellent 4 times

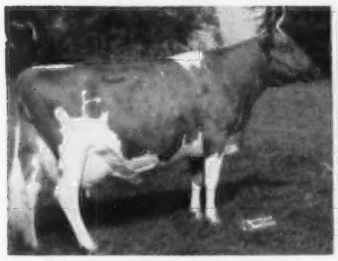

Kingendale Levity's Lew
E 4 times
14275—771—5yrs—365C—2x
Sr. & Gr. Ch., Ohio, 1955. Best Uddered, Ohio, 1955.

Class Leader

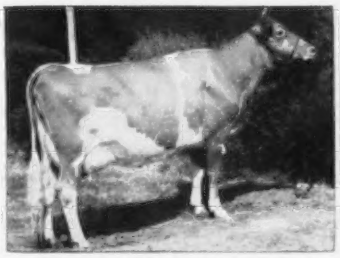

Kingendale Champ's Song
VG '56
*16077—753—Jr3—365—2x
2nd 4 Yrs., Ind. Class, 1957.

Class Leader

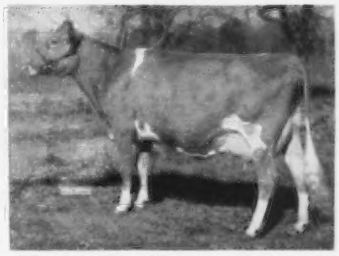

Kingendale Champ's Lake, VG
*15250—*758—Jr2—365—2x
1st 3 Yrs., Res. Sr. & Gr. Ch., Ohio, 1957.

VG (835—2x)

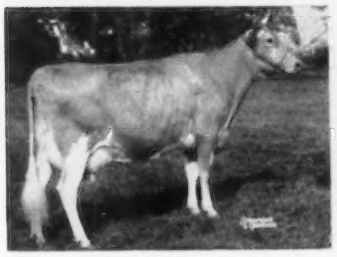

Kingendale Levity's Dream, VG
15889—835—5yrs—365—2x
1st 4 Yrs., Ohio, 1955. 2nd Aged, Ky., 1956. Member Honorable Mention All-American Produce, 1956, 1957.

Excellent

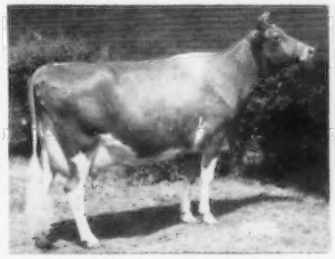

Kingendale Levity's Joy, E '57
10737—571—Sr4—305C—2x
1st Aged, Ohio, Ind., Ky., 1957; Ind., 1958. Member Honorable Mention All-American Produce, 1956, 1957.

Excellent

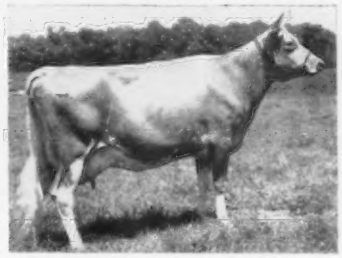

Kingendale Levity's Sade, E '53
13644—685—6yrs—DHIA—2x
2nd 4 Yrs., Ind., 1952.

Excellent

Kingendale Champ's Credit
E '57
9623—462—Sr2—305—2x
1st 2 Yrs., Ky., 1957. Nominated for All-American 2-Year-Old, 1957. 2nd 3 Yrs., Best Uddered, E. Ind., 1958.

Excellent Udder

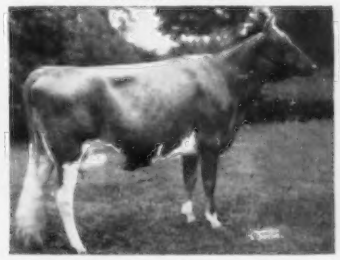

Kingendale F. Lucy, VG '57
10045—498—Sr3—305C—2x
1st 4 Yrs., E. Ind., 1957.

Excellent

Manor Lodge Pete's Pansy
E '56 '57
10582—580—Jr2—305C—2x
1st 2 Yrs., Sr. & Gr. Ch., Ohio, 1957. 1st 3 Yrs., Ky., Ind., Res. Gr. Ch., Ind., 1958. Reserve All-American 2-Year-Old, 1957. 2nd 3 Yrs., I. D. S., 1958.

. . out of a cow like these??

"A Farmer's Herd With A Millionaire's Quality"

KINGENDALE GUERNSEY FARM — Route 7, Muncie, Indiana

Bang's Certificate No. 5588P T. B. No. 315882 DARIUS KINGEN & SON

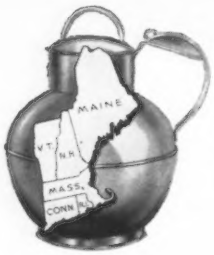

New England Guernseys

ALWAYS A SOURCE OF GOOD BREEDING STOCK

STARLAKE FARM ★ NORWICH, VERMONT

Our Senior Sire Is By A Maternal Brother Of NYALA ERMINE'S BONANZA, 11 Daus. Av. 12259 M, 621 F, 10 Daus. Classified Av. 87.5%, 2 E — 6 VG — 2 D.

★ NYALA KING'S FINANCIER ★

Born December 22, 1953

Sire: **Fairlawn Ermine's King,** in service at Nyala Farms. His first 6 daus. actual average, 12347 M, 618 F. A son of Fairlawn Peerless Ermine, VG '48 '49 '51, 3 records av. 17157 M, 866 F.

His Dam

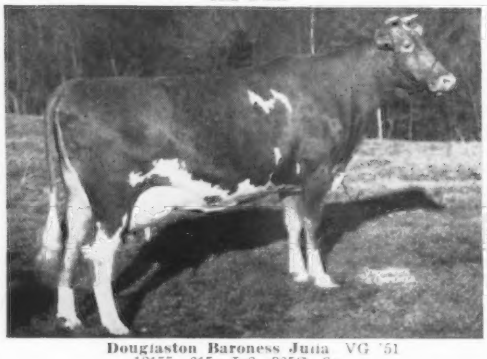

Douglaston Baroness Juna VG '51
12155—615—Jr2—365C—3x
16215—825—Jr4—365C—3x
13143—668—8yrs—305C—2x

His Half-Sister

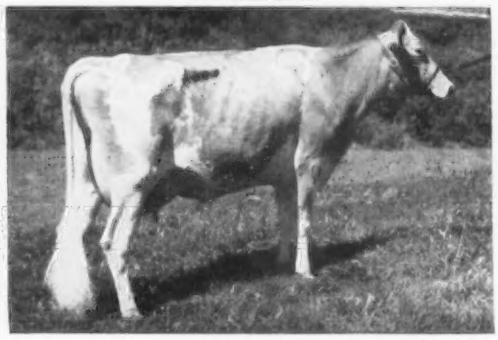

Golden Harvest Gloria, VG '57
*1525S—*849—Jr3—HIR—365—3x. Class Leader 5th place milk, 2nd in fat. Sold for $5,000 in Green Meadow Sale, 1958, to J. C. Penney, Gallatin, Mo.

VISITORS WELCOME — SONS OF OUR BEST COWS FOR SALE

Address all correspondence to A. M. Herrick

P. G. COLE — A. M. HERRICK, Owners

SCOTT GIBSON, Herdsman

ELM CREST FARM • ALFRED, MAINE

A SON AND 2 GRANDSONS OF THE GREAT SIRE RIEGELDALE EMORY'S CONRAD ARE IN SERVICE IN OUR HERD

1. **LUSHACRES BOSWELL'S GOLDEN BOY**
Born March 15, 1956
Owned jointly with George Millay.
Sire: **Horse Shoe Conrad's Boswell, AR.** 37 daus., 61 rec. M.E.—305—2x av. 9353 M, 5.0%, 468 F. By Riegeldale Emory's Conrad, AR, out of Horse Shoe F. Leila, 16304—793—Sr4—365C—3x.

2. **NORTHERN VICTOR**
Born May 4, 1951
Sire: **Northern Conrad's Valor, AR.** By Riegeldale Emory's Conrad, AR 78 daus., 158 rec. M.E.—305—2x av. 9394 M, 5.1%, 480 F. 16 classified av. 86.6%, out of Aldrich Farm Vanity, 14284—701—5yrs—365—3x.

His Dam

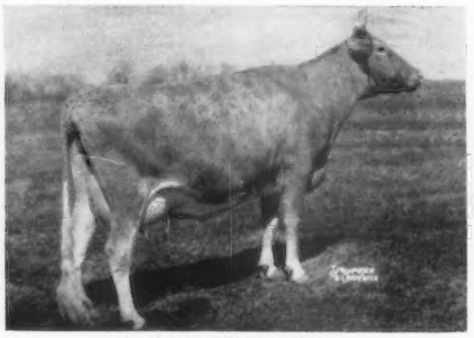

LushAcres Hermes' Poppy
11554—537—Jr2—365—3x
Sold for $3,000, 1957 to Langwater Farm.

His Dam

Horse Shoe Conrad's Lelah
12791—643—Jr4—365—3x
14163—722—7yrs—365—3x

3. **ELM CREST FARM'S HERMES,** born September 15, 1953. A son of **Riegeldale Emory's Conrad, AR,** out of **Horse Shoe F. Fernleaf,** 12784—670—Sr3—365—3x, 12082—564—8yrs—HIR—305C—2x, a daughter of Foremost Hermes, 81 daus., 153 rec. M.E.—305—2x av. 10062 M, 4.7%, 471 F, 15 classified av. 85.6%.

VISITORS WELCOME — BREEDING STOCK FOR SALE

At North Alfred, 3 miles from Alfred

JOHN E. ROBERTS & SON, Owners

ALFRED, MAINE

IOWA Guernseys

A Double Charm Of Rose Hill Grandson In Service —

SUNESLOPE'S EMORY'S ELITSON

Born August 18, 1955

(Owned jointly with O. R. Bentley & Son)

Sire: **Suneslope's Charming Emory**, he by Charm of Rose Hill, out of Suneslope's A. P. Eliva 12147—595—Jr3—HIR—730, 11789—540—Jr4—HIR—592, 13171—591—5yrs—HIR—630, 15173—678—6yrs—HIR—365—2x.

His Dam
An Excellent Charm Daughter

Sire. Charm of Rose Hill
13 daus., 34 rec. av. 11823—596 (M.E.—305—2x), 12 cl. daus. av. 83.9%. 7 daughters made 19 Class Leading records. Sire of Suneslope's Charming Bloom *12169—*660—Jr2—HIR—365C—2x, 12752—*661—Jr3—HIR—305C—2x, *16641—*971—Jr4—HIR—365—2x.

<— **Suneslope's Charming Elite**
VG '53 '54 '56 '57—Excellent '55
*16265—*759—Jr2—HIR—365C—2x
2nd in milk, 5th in fat
*16030—762—Jr3—HIR—365—2x
Class Leader in milk 7th place
14262—704—Sr4—HIR—326C—2x

Dam of 2 daughters, both VG, including Suneslope's W. J. Ethel, 10069—575—Jr2—HIR—305—2x.

Next Dam: **Suneslope's A. P. Elizabeth**
10938—577—Sr3—HIR—730
10035—497—Sr4—HIR—718

ELITSON is being bred to our top cows and we can offer his sons for sale.

OLD FARMSTEAD HOMER S. FIKE & SON **Waterloo, Iowa**

A Winning Combination

- **Production Inheritance**
- **Type Inheritance**
- **Great Cows Close-up**
- **Popular Breeding**

Our Superior Son Carries This Combination

ELMWOOD PREMIER — Born April 15, 1955

Sire: **Wey Acres Colonel's Superior**
29 daughters show an increase over their dams of 1205 lbs. milk, 94 lbs. fat. 27 classified, 3 Excellent, 12 Very Good, 10 Desirable, 2 Acceptable.

Dam: **Elmwood Vanity**
6 records including
12956—652—6yrs—HIR—365C—2x
13702—689—5yrs—HIR—365—2x

His Excellent Half-Sister

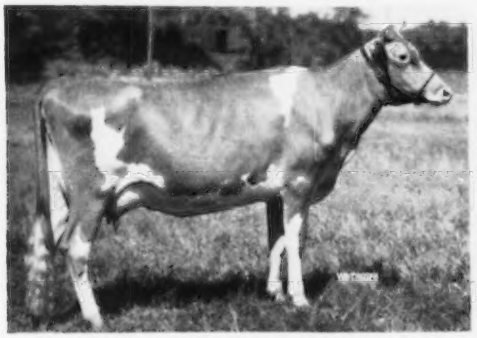

Elmwood Rosalie (E '57 '58)
10948—537—Jr2—HIR—365C—2x
10431—550—Jr3—HIR—365C—2x
12717—689—Sr4—HIR—365C—2x
14475—798—5yrs—HIR—365—2x

His Paternal Granddam

Wey Acres Levity Sherry (Excellent '51)
Sold for $11,500, Mid-West Sale, 1951. 15701—709—Jr2—365C—3x, 17684—799—Sr4—365—3x, 17981—821—6yrs—305C—2x (Canadian record).

We can offer Premier sons out of good type dams.

GARNAVILLO GUERNSEY FARM

GEORGE and HENRY DICKMAN, Owners **GARNAVILLO, IOWA**

LOCKSHORE FARMS

OUR SIRES' DAMS

LOCKSHORE IRENE'S MAX
Sire: Cesor Mark Master Max

HIS DAM

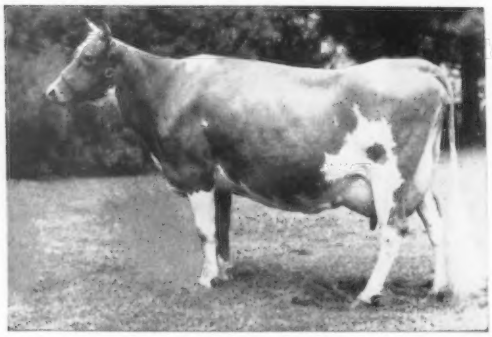

A NATIONAL CHAMPION

LOCKSHORE JARRETT'S IRENE, VG '55 '57
*19167—860—Jr3—365C—3x
*15653—690—Sr4—HIR—305C—2x
*18691—750—5yrs—HIR—305C—2x
*20101—*809—6yrs—HIR—305—2x
*21782—836—7yrs—HIR—305—2x

The only cow of the breed to make 5 consecutive National Records and the first cow to make 20,000 lbs. milk in 305—2x.

LOCKSHORE MAXIM LOCHINVAR
Sire: Cesor Mark Master Max

HIS DAM

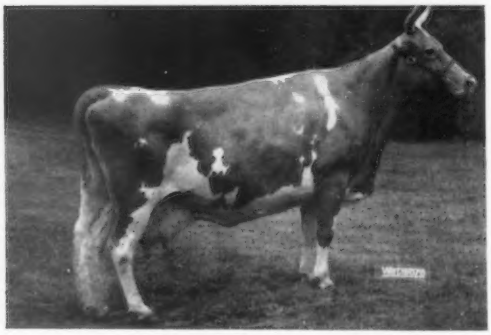

A FORMER CLASS LEADER

LOCKSHORE CRUSADER'S TAMIE, VG '53 '54 '57
11782—576—Jr2—365—2x
13973—696—Sr4—305C—3x
13017—676—5yrs—305C—2x
14807—*761—6yrs—HIR—305C—2x
16407—835—7yrs—HIR—365—2x
18978—914—8yrs—HIR—365—2x

Located 3½ miles north of Richland, Michigan

Telephone Delton, Michigan — Madison 3-5115

LOCKSHORE FARMS - Hickory Corners, Michigan

R. F. LOCKE, Owner
JAMES A. FISH, Manager

T. B. and Bang's Accredited
MURRAY LONGWILL, Herdsman

LOCKSHORE FARMS

LOCKSHORE EMORY'S MAJOR
Sire: Lyrene King's Emory

HIS EXCELLENT DAM

A NATIONAL CHAMPION

LYRENE IMPERIAL BRENDA, E '57
*14396—705—Jr2—HIR—365—2x
*16856—*842—Sr3—HIR—305—2x (pending)
Should be a new National Record in milk

LOCKSHORE WISTAR'S MASTERPIECE
Sire: Lyrene Ch Wistar

HIS EXCELLENT DAM

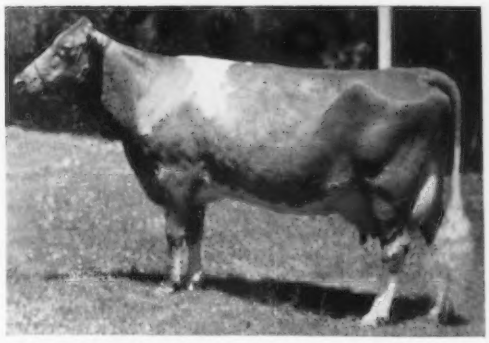

A CLASS LEADER

LOCKSHORE SUNFLAME'S TAMIE, E 5 times
15807—772—Jr3—365—3x
*16867—798—Sr4—HIR—365C—2x

Located 3½ miles north of Richland, Michigan

Telephone Delton, Michigan — Madison 3-5115

LOCKSHORE FARMS - Hickory Corners, Michigan

R. F. LOCKE, Owner
JAMES A. FISH, Manager

T. B. and Bang's Accredited
MURRAY LONGWILL, Herdsman

A Double Chicona Novelty's Knight . . . He an A.G.C.C. Summarized Sire

38 daughters, 83 records average 10692—544—305—2x—M.E.,
32 classified daughters average 85.2%.

CLA-ORE BONANZA'S JASON . . . Born November 30, 1955

Sire: **Cla-ore Knight's Bonanza,** a son of Chicona Novelty's Knight, out of Cla-ore Phil's Beatrice (E 3 times), 6 consecutive records include 11330—685—Jr2—365C—2x, 12150—*705—Sr3—305C—2x. Sr. & Gr. Ch., Ore., 1951.

Dam: **Cla-ore Knight's Juliet** (VG 4 times), 4 consecutive records, 11666—625—Jr2—HIR—365C—2x, 12483—634—Sr3—HIR—305C—2x, 13309—673—Sr4—HIR—348—2x, 14171—733—5yrs—HIR—365—2x. A daughter of Knight, out of Judith of Cla-ore (E '53), *16828—781—Sr4—365—2x, 15484—703—6yrs—305—2x, 14382—622—7yrs—HIR—365C—2x.

JASON is being mated to the daughters of Cla-ore Knight's Ludlow to further perpetuate this blood.

Typical Ludlow Daughters

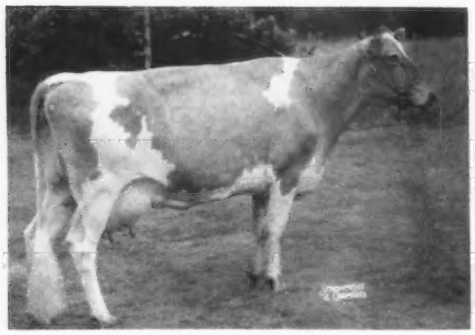

Tideland Ludlow's Hilda (VG '56 '57)
9537—526—Jr2—305C—2x
10918—614—Jr3—305C—2x
10223—512—Jr4—2x in 243 days

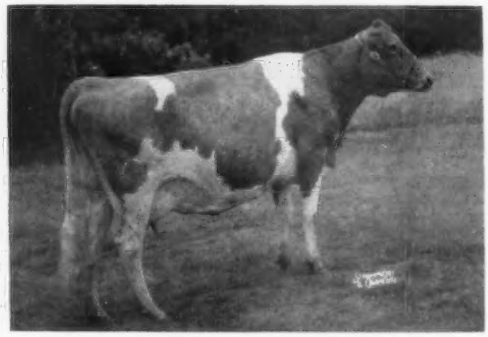

Tideland Ludlow's Mistress (VG '56 '57)
8005—439—Jr2—305C—2x
10515—569—Sr2—305C—2x
10598—602—Sr3—305—2x
2097—109—Sr4—2x in 39 days

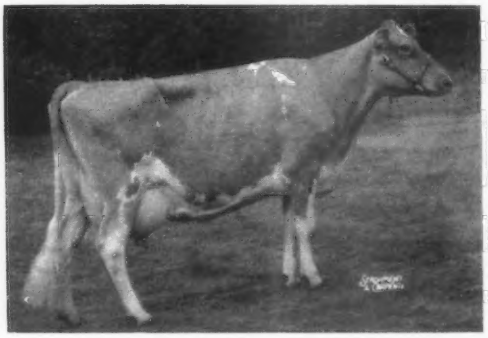

Tideland Ludlow's Hanna (E '56 '57)
11535—631—Jr2—305C—2x
10079—552—Jr3—305C—2x
11893—631—Jr4—303—2x

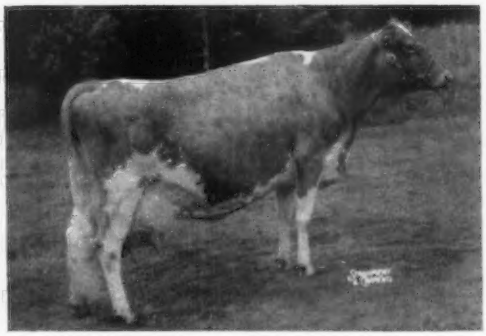

Tideland Ludlow's Ardela (VG '56—D '57)
9641—544—Sr2—305C—2x
10982—652—Sr3—305C—2x
10545—597—Sr4—305—2x
2729—141—5yrs—2x in 59 days

Two Ludlow Sons Are In Service To Further Perpetuate This Blood

TIDELAND LUDLOW'S LIBERATOR
Born January 23, 1956

Dam: **Myrula Lodestar's Lilac,** 15931—*882—5yrs—365C—2x, 16738—903—7yrs—365—2x. The LILLIAN family.

TIDELAND LUDLOW'S HANNIBAL
Born April 21, 1954

Dam: **Tideland Hedwick,** 11765—613—Sr3—305C—2x. Stems from our proved "H" family.

The four cows pictured above are paternal sisters to our LIBERATOR and HANNIBAL sires, all are by Cla-ore Knight's Ludlow, an A.G.C.C. GOLD STAR SIRE, 10 daughters, 18 records average 11484—591—305—2x—M.E., 11 classified daughters average 85.0%.

ADD THIS BLOOD TO YOUR HERD

We can offer a choice selection of males and females. Write for our list of available stock.

H. B. Howell, Superintendent
Sydney W. Pryor, Herdsman

OREGON STATE COLLEGE
JOHN JACOB ASTOR EXPERIMENT STATION
ASTORIA, OREGON

BAYARD'S BEND FARM

PETER WRIGHT, Owner
WM. FRED FANNON, General Manager

P. O. BOX No. 306 **BROOKNEAL, VIRGINIA**

BAYARD'S BEND FARM is pleased to make itself known to Guernsey breeders again. You last heard from us in the July 23 issue of the Journal. Since then we have further expanded our herd to where it now contains about 150 Registered Guernseys.

Our program is to develop a herd that will give us top production on our pasturage and home-grown feeds and roughages, under loose housing and stanchion-type milking parlor handling.

We invite you to visit us when in our neighborhood, and to look at our herd and our plant. We have a very good herd, and a plant recently completed which we have double pride in — pride in its modernity and in our own designs incorporated in it.

We also wish to take this opportunity to publicly express our appreciation to L. M. Watson, farm construction expert, for the magnificent job he has done in helping with the design of, and in constructing, our new plant — including our 20-stanchion pipeline parlor, bull house, pole barns, water system, employees' homes, and other projects.

RUNNYMEDE FARM

NORTH HAMPTON, NEW HAMPSHIRE

INHERITED PRODUCTION IS A "MUST" IN OUR HERD SIRES

Their Dams Average: 18608 Lbs. Milk—1020 Lbs. Fat

Valor's Dam

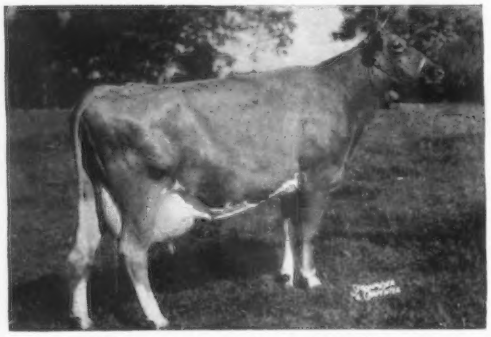

LushAcres Vallant's Adele
12621—666—Jr2—365C—3x, 16132—851—Jr4—365C—3x
16252—837—5yrs—365C—3x

LushAcres Hermes' Valor

Born March 29, 1953

His 7 nearest dams av. 15838—768. He has 3 crosses to Foremost Hermes and 3 to Riegeldale Emory's Conrad.

Sire: **Northern F. Hermes, AR**
Sold for $11,200 to North Farm. A son of Foremost Hermes, AR, out of Horse Shoe Conrad's Lillian, 17793—933—Sr4—365—3x.

Advancer's Dam

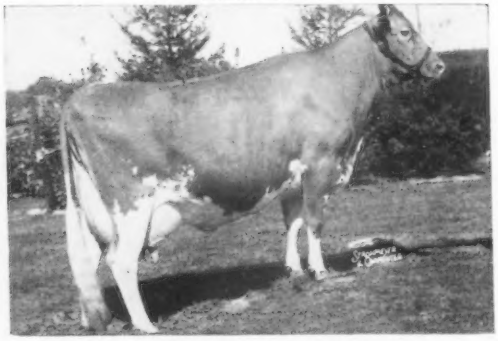

Ideal's Beacon's Miriam
14542—854—Jr2—365—3x, 17638—965—Jr4—365C—3x
20803—1121—5yrs—365C—3x

Ideal's Miriam's Advancer

Born October 25, 1951

His first daughters are now coming into production and we are most pleased with them.

Sire: **Ideal's Advancer, AR**
A son of Ideal's Lettie's Duke, out of Ideal's Beacon's Josie Alfa, 20086—993—5yrs—365C—3x, 21149—1055—6yrs—365—3x.

Actor's Dam

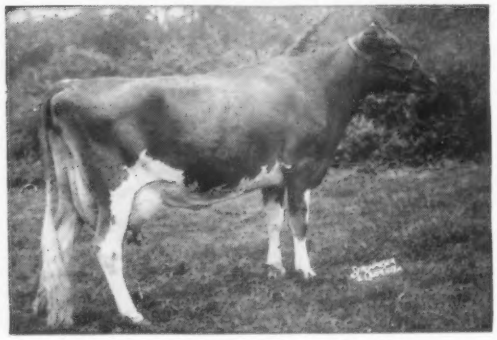

Rycklaver Radiant Actress (Very Good '52)
10744—617—Jr2—305—2x
18769—*1102—Sr3—365C—3x, Class Leader 4th place in fat
12286—684—Sr4—305C—2x

Dunwalke Gab's Actor

Born June 21, 1953

His 7 nearest dams average 13981 lbs. milk, 774 lbs. fat. Half-brother to Delwake Jenny, 20587—1053—Sr4—365C—3x.

We have 12 Gab's Actor daughters in our herd, and he is now for sale or lease.

Sire: **Fairlawn Maxim's Gabriel**
95 daus., 163 rec. av. 9861 M, 5.0%, 491 F (M.E.—305—2x). 17 daus. classified av. 83.7%. By Quail Roost Rose Maxim, AR, out of Dunwalke Maggie's Lily, 14383—762—Jr4—365C—3x.

Bull calves for sale by these sires out of our best cows

VISITORS WELCOME

We Would Enjoy Having You Visit Our Herd
Off Route 1 between Portsmouth and Hampton.

Owner: PETER FULLER Tel. Woodlawn 4-5995 Supt.: C. I. GILMAN

A Sire Of Production . . . A Sire Of Type

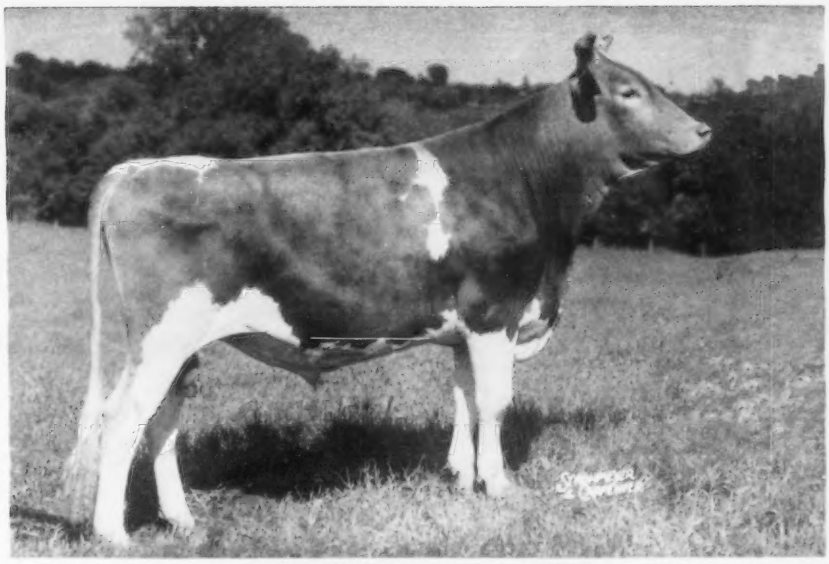

COLDSPRING'S NOBLE'S DUDE

When summarized on January 1, 1958 by The American Guernsey Cattle Club, his first 33 daughters, 57 records average 10498 lbs. milk, 532 lbs. fat, 305—2x—M.E., 25 classified average 84.5%

Several of his daughters have made from 12,000 to 15,000 lbs. of milk and 600-800 lbs. fat, in immature classes on 2x. This bull has many outstanding daughters at Jo-Be Farm and in our herd at Pinehurst. Dude sired the first prize Senior Get at the Nebraska State Fair in both 1956 and 1957.

Dam of Dude

Dotty of West Side Farm (Excellent 4 times)
19282—929—Sr4—365—3x. *25338—*1329—11yrs—365—3x. 2nd highest milk and highest fat for the breed when made. 3 proved sons include DUDE, he a full brother to Coldspring's Noble's Dotty. 13912—638—Jr2—365—3x. Sold in 1950 for $5,500. 2 sons of Dotty are in service at Coldsprings Farm.

Maternal Sister To Dude

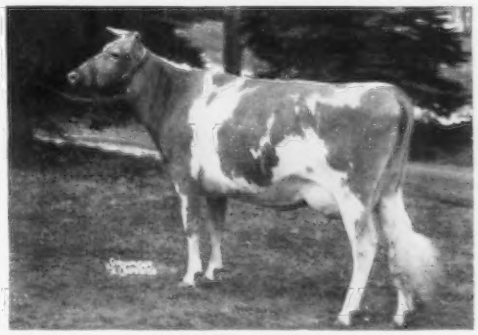

Coldspring's Dotty
15064—696—Jr2—365—3x. 17327—780—7yrs—365C—3x
3 tested daughters: **Coldspring's Beauty's Daisy**, 16591—838—Jr4—365—3x: **Coldspring's B. V. Dolly**, 12015—719—Jr2—365—3x: **Coldspring's Noble's Dimple** (VG), 13215—632—Jr2—365—3x, 11463—558—Sr4—305—2x.

Also In Service At Pinehurst

IDEAL'S F. BEACON
Born November 22, 1952

Sire: **Ideal's Beacon.** When summarized, his first 118 daughters, 192 records averaged 12165—583—305—2x—M.E.

Dam: **Ideal's Standbest Fantine**
18901—929—Sr3—365—3x

COLDSPRING'S D. COUNTRY SQUIRE
Born January 26, 1952

Sire: **Coldspring's B. R. Defender.** He is also a son of Dotty of West Side Farm.

Dam: **Coldspring's Romulus' Bunny** (Excellent 5 times)
15477—832—7yrs—365—3x
THE BEAUTY FAMILY

More about these sires in future issues of the Journal.

DUDE SONS FOR SALE . . . We also occasionally have some well-bred females for sale . . . ADD SOME DUDE BLOOD TO YOUR HERD.

H. E. and F. H. Powell, Owners
Montague Road
ROCKFORD, ILLINOIS

PINEHURST FARMS, INC.

OUR GUERNSEY
CHART THE COURSE TO

NG 75

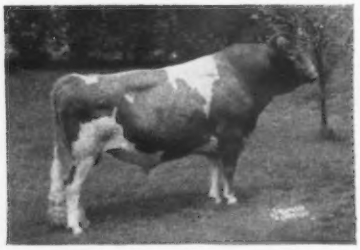

FLYING HORSE
FLUTE'S TRUMPETER

Presenting A
From The NOBA

NG 79

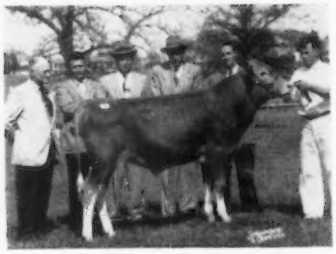

FLYING HORSE
HARMONY ROYALMOST

NG 80

NYALA
PRINCE'S MAJESTIC

In NOBA
Young Sire Project

★

"Star" Of Tomorrow

Problems

1. To get Top Type in future herd
2. Popular Bloodlines in pedigrees of the future
3. Production to pay high costs in modern dairy business
4. National advertising to attract public to your herd
5. Enough sires available to breed out faults and breed in desired characteristics
6. Limited funds for buying the "world's best"

Other Guernsey Headliners

NG 82 — **FIRESIDE GENERAL**

NG 65 — **ROSEWOOD ROYAL COMMANDER** ★

NG 73 — **CHEDCO PHILOSOPHER** ★

BULL OF YOUR CHOICE
noba
Breeding Service

Tiffin, Ohio

Box 1015

Phone 4100

Choose Your Bull For

Breed The

Phone

NOBA Inc.

PROBLEM BEATERS
YOUR BREEDING SUCCESS

Star or Two
Guernsey Stud

NG 78

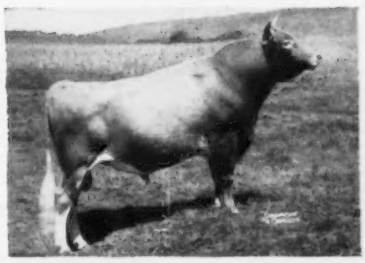

MULHOCAWAY
BEAUTY BUTTERFAT

NG 77

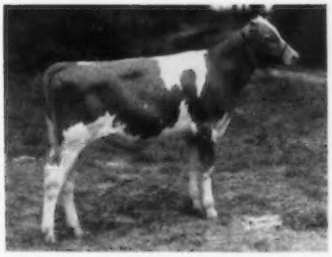

HOMINY HILL
CORONATION HUNTER

In NOBA
Young Sire Project

★

"Star" Of Tomorrow

NG 74

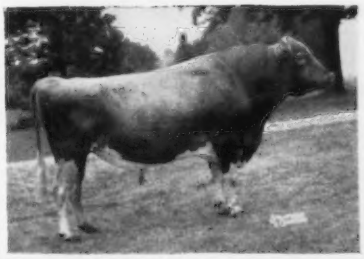

YELLOW CREEK
ROSEN DUKE

Solutions

1. NOBA Bulls transmit good type
2. NOBA Bulls are known in the best circles far and wide
3. NOBA Bulls are selected on basis of production potential.
4. NOBA subscribes to a continuing national advertising policy
5. NOBA gives you the **Bull of Your Choice**, and your choice of more than a dozen sires
6. NOBA gives you the biggest in breeding Bargains

All Bulls Of Your Choice

NG 67 — **MULHOCAWAY BUTTERFAT DIPLOMAT** ★
NG 76 — **YELLOW CREEK BFT. DON LEE** ★
NG 58 — **IDEAL'S WISNET**

A Better Herd Tomorrow
NOBA Way

Write

NOBA Inc.

BULL OF YOUR CHOICE
Noba
Breeding Service

Tiffin, Ohio
Box 1015
Phone 4100

HAGAN FARM DISPERSAL

MONDAY, DECEMBER 1, 1 P. M. ◆ 65 HEAD — ALL COWS

At The Farm, 2 Miles S.W. Of Pine Bluff, Arkansas, On Hwy. 79

Owned by N. L. Hagan and Son

THE OLDEST AND ONE OF THE BEST IN THE STATE

SELLING ARE ALL THE COWS THAT HAVE FRESHENED, MANY JUST FRESH OR WILL BE DUE SOON.

THE HERD IS RICH IN THE PROVEN BLOOD OF FOREMOST PREDICTION THROUGH McDONALD FARMS PREDICTION, 96 daus., 217 rec. M.E.—305—2x av. 9173 M, 5.1%, 471 F, 82 classified daus. av. 84.6%, HE THE SIRE OF McDONALD FARMS PRE NATHAN, SIRE OF OVER 20 DAUGHTERS IN THE HERD. ANOTHER FOREMOST PREDICTION SON, McDONALD FARMS GLAMOUR, AR, WAS SIRE OF ST. ALBANS GLAMOUR A. HERO THAT HAS OVER 15 DAUGHTERS IN THE SALE.

OVER 35 GR. GR. DAUGHTERS IN SALE

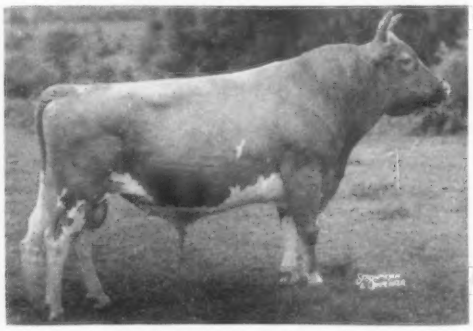

FOREMOST PREDICTION, AR
101 daus., 201 rec. M.E.—305—2x av. 9330 M, 5.1%, 479 F, 56 classified daus. av. 86.0%.

OVER 20 GR. GR. DAUGHTERS IN SALE

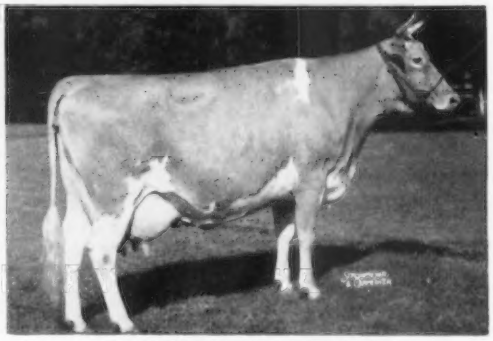

VALLEYWOOD HARRIET
14223—781—Jr4—365C—3x. 3 AR daus. include McDonald Farms Gem, E '50, 14107—759—Jr4—365C—3x, a full sister to McDonald Farms Prediction, AR.

THERE WILL ALSO BE A LIBERAL SPRINKLING OF THE BEST INDIVIDUAL COWS FROM THE EAST, PURCHASED IN LOCAL STATE SALES, SUCH AS: **HOMINY HILL PRINCESS LILA,** A DAUGHTER OF HOMINY HILL CORONATION PRINCE, 20 daus., 32 rec. M.E.—305—2x av. 10985 M, 5.2%, 569 F, 13 classified daus. av. 83.8%, OUT OF HOMINY HILL LILA BELLE, 12870—621—Sr2—365—3x, 13113—612—Sr4—365—2x; **HADDON'S J. BELLADONNA,** BY FAIRLAWN ACTOR'S JUPITER, 17 daus., 33 rec. M.E.—305—2x av. 11617 M, 4.8%, 561 F, OUT OF HADDON'S LAURETUM BONNIE, 4 records av. 11965 M, 559 F, 14826—680—5yrs—365C—3x; **HANOVER HILL SWEETNESS,** BY HANOVER HILL GALLANT, OUT OF HANOVER HILL SWEET CLOVER, VG '57, 14135—674—Sr4—349—3x.

ALSO SELLING ARE **6 DAUGHTERS** OF **GAYOSO FOREMOST PIPER,** THE "PRESCRIPTION" MATING OF BOB MURRAY DURING HIS SOUTHERN EXPOSURE. THE HERD IS A HAPPY COMBINATION OF THE BLOOD OF FOREMOST PREDICTION, FLYING HORSE ROYAL PIPER AND ENOUGH "GAYOSO" BLOOD TO MAKE THEM LIKE THE SOUTH.

ALL ARE CALFHOOD VACCINATED — ALL NEGATIVE IN AUGUST
(another test will be made in November)

T. B. ACCREDITED AREA.

For Catalogs or Other Information Write: **MORT WOODS, ARDMORE, OKLA.**

PINE GROVE DAIRY FARMS

ROUTE ONE — PORTSMOUTH, VIRGINIA

OUR PROVEN SENIOR SIRE, McDONALD FARMS PRE LADY'S MAN, IS DEAD HOWEVER, TWO SONS ARE IN SERVICE WITH THE OTHER FOUR SIRES FEATURED BELOW

RICH IN McDONALD AND GREEN MEADOW BLOODLINES

McDONALD FARMS PRE LADY'S MAN

He has 35 daughters left in our herd. **The DHIA proof on his first 12 daughters shows an increase of 2283 lbs. milk and 111 lbs. fat over their dams.** Some of his daughters are:

Walnut Grove Man's Fidelity
13006—607—Sr2—365C—2x
12928—568—7yrs—HIR—305—2x

Walnut Grove Man's Beauty
10833—493—6yrs—HIR—324—2x

Walnut Grove Man's Pet
11085—545—7yrs—HIR—305—2x

Walnut Grove Man's Bonny
11159—489—6yrs—HIR—365—2x

Walnut Grove Flute
12465—594—Sr4—365—2x

Walnut Grove Della Sue
10805—544—5yrs—365—2x

1. **PINE GROVE PRE GOLD BOY**
Born July 30, 1955
Sire: **McDonald Farms Pre Lady's Man**
Dam: **Gold Branch A. D. Betty B,** 9788—427—5yrs—305C—2x, 11500—460—7yrs—305—2x—DHIA, 10550—463—8yrs—305—2x—DHIA, 11620—507—9yrs—295—2x—DHIA, 10170—458—11yrs—305—2x—DHIA. 1 daughter, Pine Grove Lady Betty, VG, 12612—556—Jr2—365—2x.

2. **PINE GROVE PRE DAIRY BOY**
Born November 28, 1955
Sire: **McDonald Farms Pre Lady's Man**
Dam: **Bayville Impmost Dairygirl**
10526—584—Jr2—365—3x
11891—672—6yrs—HIR—305—2x

3. **QUAIL ROOST PROUD TRAVELER**
Born September 1, 1952
Owned jointly with Holliknoll Farm.
Sire: **Chicona Pablo, AR.** A son of Pippa of Chicona, E '49, 12270—713—Sr3—365—2x.

4. **McDONALD FARMS PRE REED**
Born December 9, 1951
11 daus. 12 recs. M.E.—305—2x av. 8880 M—4.7%—420 F.
Sire: **McDonald Farms Prediction, AR**
Dam: **McDonald Farms High Monica**
15158—703—Jr4—365—3x

His Dam

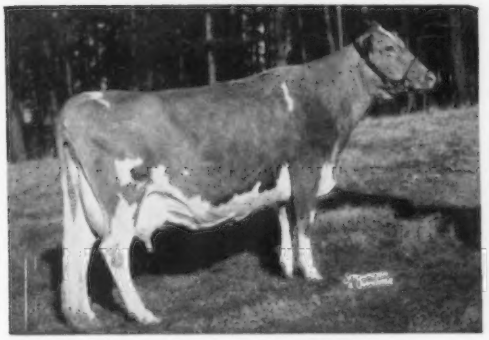

Darigold Lucy, E '49 '51
14488—633—10yrs—365—2x. A daughter of **Hilltop Butterfat Count, 31 daus.** 74 recs. ME—305—2x av. 11442 M—4.7%—534 F. 14 classified av. 88.2.

His Sire's Full Sister

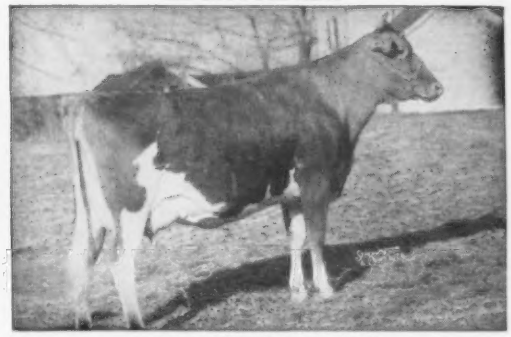

McDonald Farms Gem, E '50
13335—690—Jr2—365—3x, 14107—759—Jr4—365C—3x
11417—527—10yrs—305C—2x, 10740—506—11yrs—305C—2x

5. **GLENGERAN KING FORTUNE**
Born February 9, 1957
Owned jointly with Bayville Farms.
Jr. & Gr. Ch. A.R.E., 1958
Sire: **Fairlawn K. Fortune, AR**
Sold for $9,200, 1957, to Castle Brook Farm.
Dam: **Glengeran Clarisse,** $2,300
10578—533—5yrs—305C—2x, 11788—606—6yrs—305C—2x, 10940—534—7yrs—305C—2x. 4 AR daughters include Glengeran Celeste, 16924—802—7yrs—365—2x.

6. **PINE GROVE HIGH DIAMOND**
Born January 14, 1957
Sire: **McDonald Farms Pre Reed** (above)
Dam: **Grapelawn Crystal 2d,** VG '53
11267—561—10yrs—HIR—305—2x. A daughter in herd, Pine Grove Crystal, VG 3 times, 9170—398—Jr2—HIR—305—2x, 11522—486—6yrs—HIR—305—2x.
Next Dam: **Grapelawn Crystal,** 11355—577—Jr2—365C—3x.

BREEDING STOCK FOR SALE BY THESE SIRES

VISITORS WELCOME

GOLDEN GUARANTEE

PINE GROVE DAIRY FARMS — Route 1 — Portsmouth, Virginia

J. F. WALKER, Owner — LARRY SLY, Manager — PERRY LEWIS, Herdsman

PROVING BETTER EACH YEAR

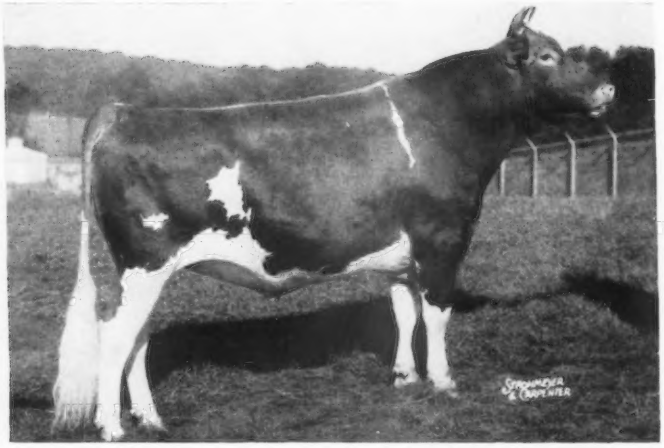

Curtiss Candy Navigator

PRODUCTION

A.G.C.C. Summary,
December, 1957
23 daus. with 37 immature records av. 9394—454.

TYPE

16 classified daughters av. 84.1%, 1 Excellent, 5 VG, 8 D.

He sired all of the champions at the Baltimore-Harford Field Day, and at the Md. State Fair, the Grand Champion Cow, 1st Jr. Heifer Calf, 3rd Sr. Yr. Heifer, and 2nd Jr. Get of Sire. A daughter, Goldwood Navigator's Nanette, has just completed a Sr4—HIR—362—2x record of 14178—621, and on retest has milked up to 68 pounds.

NOW IN HEAVY USE

SIRE:
Mulhocaway Butterfat Hollirex

38 daus. av. 10225—487 (M.E.—305—2x), 22 classified daus. av. 83.5%.

Sire: Yellow Creek Meadow King

Dam: Mulhocaway Butterfat Holly
Excellent '50 '52 — VG '47 '48 '49, 6 records av. 14109—660.

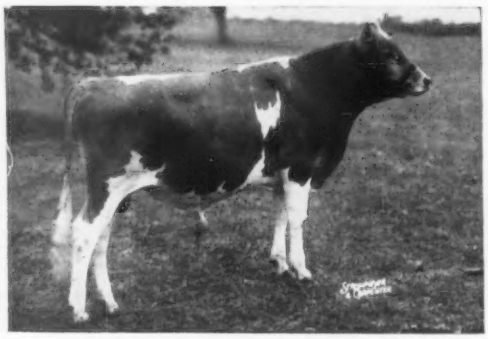

Mulhocaway Butterfat Ross

DAM:
Mulhocaway Butterfat Rose
VG '47

9115—469—GgG—610
13317—729—5yrs—365C—3x
9306—464—6yrs—305C—2x
10290—505—7yrs—305C—2x
10673—516—8yrs—305—2x
11352—567—9yrs—305C—2x
12083—564—10yrs—305—2x
1 AR son, 3 tested daughters.

Mulhocaway Butterfat's Rosie, VG twice
16566—934—8yrs—365C—3x

Mulhocaway Rosenkavalier

His first three calves have arrived at Mulhocaway with 17 more due soon. A large number are in calf to him at The Homestead.

1957 DHIA Average — 78 Cows — 8911—440

JOHN D. WORTHINGTON JOHN D. WORTHINGTON, 3RD

"The Homestead"

BEL AIR, MARYLAND

Vaccinated **Accredited**

A Promising Junior Herd Sire . . .

COMBINES THE BLOOD AND DAIRY CHARACTER OF BOTH NAVIGATOR (see opposite) AND SUPREME MAIDY (see below)

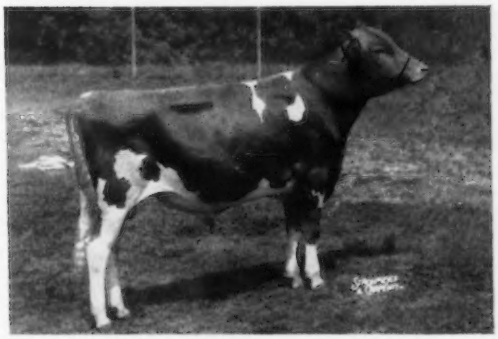

Goldwood Maidy's Mars

Born June 3, 1957

1st Yearling & Champion Bull, Baltimore-Harford County, 1958. 3rd Jr. Yr., Maryland, 1958.

MARS, as pictured, shows the great dairy character of both Navigator and Maidy, and seldom is found three full sisters that combine the type and production of these. Oscar Weaver is using a son of both Maidy and Gypsy Maid at Yellow Creek, and the New York Artificial Coop has contracted to purchase Maidy's next son. Gypsy Maid is sired by Mulhocaway Rosenkavalier, maternal brother to Ross.

His Dam

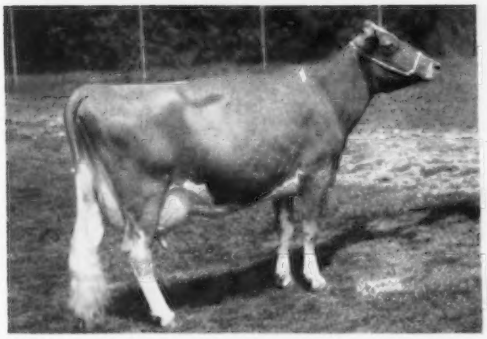

Yellow Creek Supreme Maidy (VG '55 — E '56 '56 '57) 11726—*660—Jr2—HIR—365C—2x, 10806—609—Jr3—HIR—365—2x, 10283—564—Jr4—HIR—305—2x. Sold for $3,300 in 1956 Guernsey Sale. 1st 3 Yrs., Sr. & Gr. Ch., Baltimore-Harford, 1955.

His Dam's Dam

Yellow Creek Gypsy Maid (VG '54 — E '55 '56) 11841—610—Jr2—365C—2x, 12306—653—Jr2—2x—DHIA, 11838—642—Sr2—HIR—365—2x, 11757—631—Jr4—HIR—362—2x.

His Dam's Full Sisters

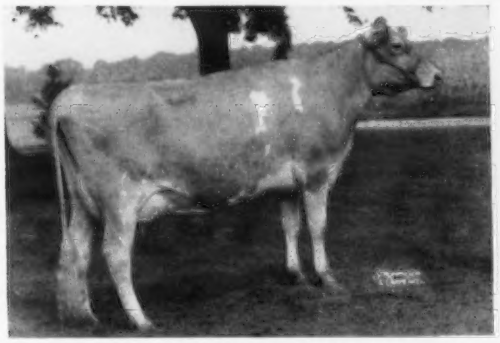

Yellow Creek S. Lovely Maid (Excellent '58) 13702—745—Jr2—HIR—365—2x (pending) Class Leader 9th place in fat.

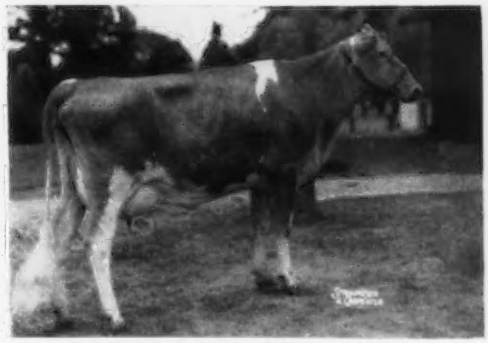

Yellow Creek S. Jewel (VG twice) 13308—691—Jr2—HIR—327—2x, 13882—768—Sr2—HIR—365—2x, former Class Leader. 1st 2 Yrs., Res. Ch. & Best Udder, Elkhart Co., 1956. Sold for $3,700, milked up to 82.6 this calf.

JOHN D. WORTHINGTON

JOHN D. WORTHINGTON, 3RD

"The Homestead"

BEL AIR, MARYLAND

Vaccinated

Accredited

OUR SIRES CARRY THE BEST OF FAIRLAWN BREEDING
BEING A SON AND GRANDSON OF FAIRLAWN H. EASTERN KING

Our Senior Sire — FAIRLAWN K. CONQUEST — Now At ABS
American Index, 11 pairs—11066 M—4.69%—519 F
Conquest is a full brother to Fairlawn K. Mermaid,
12519—661—Jr2—365C—3x, 10112—527—Sr3—305C—2x.

NOW IN SERVICE — **FAIRLAWN ACTOR'S INSTRUCTOR** — Born May 30, 1955
INSTRUCTOR is being bred to our Conquest daughters.
Sire: **Fairlawn Peerless Actor, AR**

His Dam

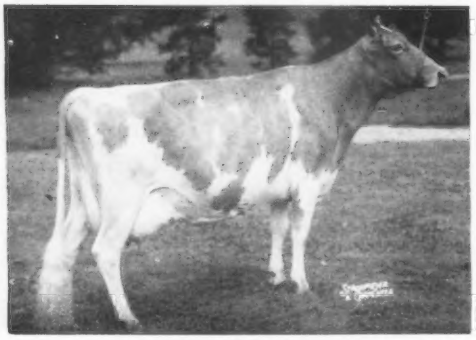

Fairlawn K. Debutante
Very Good '51 '55
12532—665—Jr2—365C—3x
12940—762—Jr3—365C—3x
12377—665—7yrs—365—3x
Sold for $4,100 in 1953

His Maternal Granddam

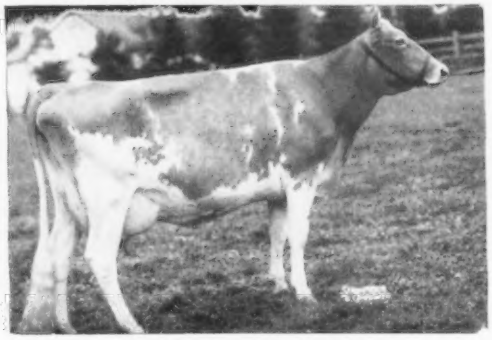

Fairlawn Hornet's Actorine
Excellent 3 times—VG '47
11962—638—GG—3x
15473—785—5yrs—365—3x
A daughter of Bright Lad's Actress, E '47, 18146—980—Jr4—365—3x.

Maybe an INSTRUCTOR son out of a CONQUEST daughter would fit your needs.

Federal Accredited Herd No. 582217 VISITORS ALWAYS WELCOME State Bang's Free No. 9460

RITCHIEDALE GUERNSEY FARM

GASTON, INDIANA OTIS P. RITCHIE AND SON, Owners Phone FL 8-3542

A PROVED FOUNDATION SIRE . . . **DUFFIELD J. GRAND** . . . Proved In Our Herd And Sold To NOBA . . . 6 Daughters In Our Herd . . . These GRAND Daughters and other cows in our herd are being bred to CORPORAL.

OUR HERD SIRE . . . **GOLDEN GRANGE P. CORPORAL** . . . Born May 24, 1953

Sire: **McDonald Farms Steadfast Paul,** a son of McDonald Farms Steadfast, out of McDonald Farms Idelle (VG), 13109—668—Sr4—365C—3x, 4 tested daughters.

The first 3 daughters by CORPORAL are now in milk in our herd and to date we have 14 of his daughters in the Rose Hill herd.

Dam: **Golden Grange Ideal Maze** (VG '55), 14076—691—Jr3—365—3x, 13607—675—Sr4—365C—3x. A daughter of McDonald Farms Augusta's Ideal, when summarized his first 41 daughters, 51 records averaged 10458—517—305—2x—M.E., 39 classified averaged 84.2%.

A CHAMPION — IN OUR HERD

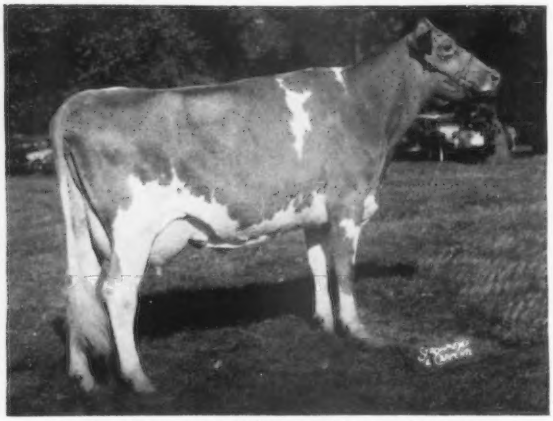

GUERNRIDGE KINSMAN LASSIE (VG '57 '58)
9810—525—Jr2—HIR—365—2x, 10777—594—Sr3—HIR—365—2x
Winner of the Afton Farm Trophy and Senior and Grand Champion **at the 1958 National Junior Show.** Owned and shown by Karen Bosstick.

A WELL-ROUNDED PROGRAM AT ROSE HILL

We Test . . . HIR and DHIA

Our 1956-1957 DHIA herd average was 10256—539—305—2x.

We Classify . . .

Our 1958 classification showed that over 90% of the herd is above the line, 12 classified with 8 VG, 3 D.

We Show . . .

This year the Lassie cow (see opposite) went all the way in a strong National Junior show.

At the present time we have a CORPORAL son out of Duffield J. Rubina, 5 records include 13247—760—5yrs—HIR—365—2x. Rubina is a daughter of McDonald Farms Jolly Boy and her son was born February 10, 1958.

STOCK FOR SALE — WRITE US YOUR NEEDS

CECIL BOSSTICK & DAUGHTER
ROSEDALE, INDIANA

ROSE HILL FARM

We Like PREDICTOR And His Daughters More Everyday

HANOVER HILL Farms
Yorktown Heights, New York — *on Hanover Road*
HENRY I. CHRISTAL, *Owner* DAVE YOUNGER, *Manager*

A daughter, **HANOVER HILL PRE EVA,** was 1st Heifer Calf, International, and 1st & Res. Jr. Ch. Female at the National. Another daughter, **HANOVER HILL PRE DITTO,** was 1st Sr. Yr. and Res. Jr. Ch., International. His Jr. Get; Pre Eva, Pre Ditto, and Pre Tina, was 1st at the International and 3rd Jr. Get at the National.

☆

WANDAMERE PREDICTOR

Born April 30, 1953

Sire: **WANDAMERE DOUG'S HERCULES,** 1st Jr. Get, Oregon, 1956.
He by Wandamere Auburn's Douglas, out of May — see below.

TWO DAUGHTERS — BOTH CHAMPIONS

Res. Jr. Ch., International

HANOVER HILL PRE EVA
1st Heifer Calf, International, 1st and Res. Jr. Ch. Female, National; Member 1st Jr. Get, International; 3rd at the National, 1958.

Res. Jr. Ch., National

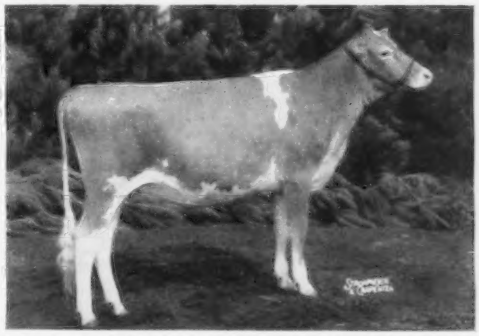

HANOVER HILL PRE DITTO
1st Sr. Yr. and Res. Jr. Ch. Female, International; Member 1st Jr. Get, International; 3rd at the National, 1958.

His Dam

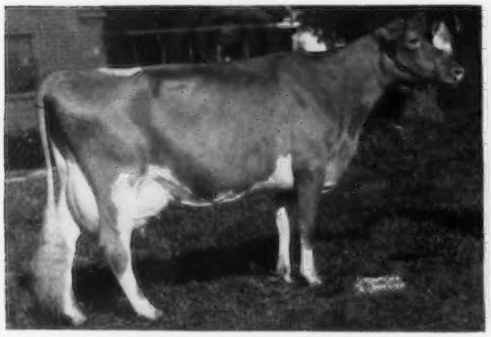

VALLEY ROGUE PETUNIA
Very Good '55
11648—563—Jr2—HIR—674 T.M.
12634—601—Jr3—305C—3x
12341—596—Sr4—365C—3x
13018—557—5yrs—365—3x

His Sire's Dam

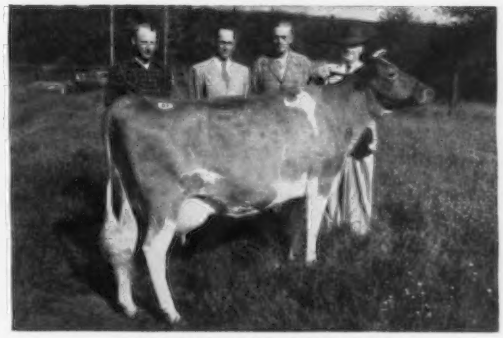

WANDAMERE PRINCESS MAY
Excellent '51, VG 4 times
13452—703—Jr3—365—3x
11646—581—Sr4—305C—752 T.M.
12286—568—7yrs—HIR—301C—2x
Sold for $2,400 in 1951.

Other bulls in service listed in the Farm and Sire Directory.

Stock For Sale — Visitors Always Welcome

Rosewood Farms

ROSELLE, ILLINOIS

Telephone
TEnnyson 7-2883

W. H. ODLUM, *Owner*
MARVIN R. FANSHER, *Manager*

REGISTERED GUERNSEY CATTLE

ROYAL

ONE OF THE BREED'S HIGHEST SUMMARIZED PRODUCTION SIRES, HEADS THE ROLLING ACRES AND ROSEWOOD HERDS

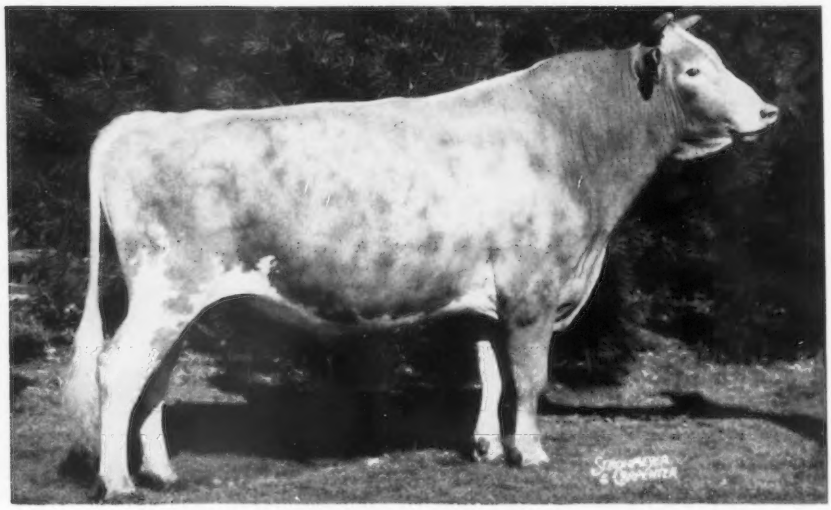

Foremost Quantity's Royal

Purchased as a calf, 1951, for $11,000 by Rolling Acres and Rosewood. Sire of 2nd prize Jr. Get, National and International, 1958. A full brother to Foremost Footprint's Quantity, VG 4 times, *24209—*1127—9yrs—365—2x, National Class Leader milk, 3rd fat.

HIS DAM—DAUGHTER COMPARISON M.E.—305—2x			
31 Daus. 45 Rec. Av.	11801 M	4.6%	519 F
31 Dams 103 Rec. Av.	11313 M	4.8%	540 F
Difference	+488 M	—.2%	—21 F

HIS A.G.C.C. SUMMARY M.E.—305—2x

33 Daus., 45 Rec. Av. 11293 Lbs. Milk, 513 Lbs. Fat. 36 Class. Daus. Av. 82.4%

NOTE: **4191 Sires Have Been Summarized To October 15, 1958. Royal Is The 4th Highest Summarized Sire Of The Breed In Milk, With 33 Or More Daughters, And Ranks 23rd In Fat.**

ROYAL SONS, OUT OF OUR BEST COWS, FOR SALE

A ROYAL Son Is Doing A Great Job In Our Herd

ROSEWOOD ROYAL ARISTOCRAT

HIS DAM—DAUGHTER COMPARISON M.E.—305—2x			
7 Daus. 7 Rec. Av.	10861 M	5.1%	559 F
7 Dams 37 Rec. Av.	11033 M	4.9%	539 F
Difference (3-6-4)	—172 M	+.2%	+20 F

Dam of Aristocrat

Yellow Creek King's Bea, VG '50 '51 '54
13403—*755—Sr3—305C—2x, 14075—812—5yrs—305C—2x, 11751—638—6yrs—305C—2x, 11869—635—11yrs—HIR—365—2x.

VISITORS WELCOME

Dam of ROYAL — Granddam of ARISTOCRAT

Foremost Quantity, E '55
8 records average 17236 M, 786 F, 18288—874—Sr4—365—3x, 19067—842—6yrs—365—3x, 18824—864—8yrs—365—3x.

ROLLING ACRES

ROUTE 1 — BOX 125 — ELGIN, ILLINOIS

MRS. GERTRUDE McNAUGHT, Owner
Phone: Atwater 9-3431

LEWIS PORTER, Herd Manager
B. J. WINCHELL, Field Manager
AUGUST ZIEGLER, Herdsman

ROYAL IS SIRING DAUGHTERS AND SONS LIKE THESE IN BOTH THE ROLLING ACRES AND ROSEWOOD HERDS

Rosewood Royal Primrose
*17150—725—Sr3—HIR—365—2x
Class Leader 6th in milk

Norgert's Royal Shirley Ann, E
13315—638—Jr3—HIR—365—2x

Norgert's Royal Supreme, VG
12960—605—Jr4—HIR—365—2x

Norgert's Royal Dewdrop, VG
12267—755—Sr3—HIR—365—2x

Norgert's Royal Carolyn, VG
12168—636—Jr4—HIR—365—2x

Norgert's Royal Kathryn, VG
11511—517—Sr2—HIR—305—2x

Norgert's Royal Topaz
11062—484—Jr3—HIR—305—2x

Norgert's Royal Kajilla, VG
10421—521—Jr2—HIR—305—2x

Norgert's Royal Blanchy, VG
10560—488—Sr3—HIR—365—2x

Norgert's Royal Hedy
10232—576—Jr3—HIR—341—2x

Norgert's Royal S. Commander

Born March 22, 1955

Reserve All-American Jr. Yr., 1956; Honorable Mention All-American 2-Year-Old, 1957. A full brother to Norgert's Royal Shirley Ann, E '57 '58, 13315—638—Jr3—HIR—365—2x and Norgert's Royal Shirl, VG '57, 12267—548—Jr3—HIR—305—2x.

Dam: **Shirley of the Annandale**
(VG '51 '55 '57)
6 records, 2x, average 12806 M., 629 F.
15744—804—5yrs—365—2x
15235—725—12yrs—HIR—321—2x

Rosewood Royal Shirly
13977—631—Jr3—HIR—365—2x

Norgert's Royal Quebec
13273—577—Jr3—HIR—305—2x

Norgert's Royal Jewel, VG
12405—544—Jr2—365C—2x

Norgert's Royal Shirl, VG
12267—548—Jr3—HIR—305—2x

Rosewood R. Flash
12122—634—Sr2—HIR—365—2x

Norgert's Royal Juanita
11148—452—Jr4—HIR—305—2x

Norgert's Royal Queen
10800—505—Jr3—HIR—294—2x

Norgert's Royal Hedda
10610—459—Sr2—HIR—305—2x

Norgert's Royal Marygold
10305—525—Jr3—HIR—305—2x

Norgert's Royal Blanche
10244—436—Jr2—HIR—365—2x

WE ARE USING THESE ROYAL SONS IN OUR HERD

Norgert's Royal Prince

Born February 16, 1957

His Excellent Dam

Lockshore Prince's Diamond, E '51
7 AR records, all 2x but one, average 15045 lbs. milk, 694 lbs. fat, including 20455—1029—5yrs—365—3x.

A full brother to FOOTPRINT, Norgert's Royal Prince, born February 16, 1957, is FOR SALE.

Norgert's Royal Nance

Born January 13, 1957

His Grand Champion EX Dam

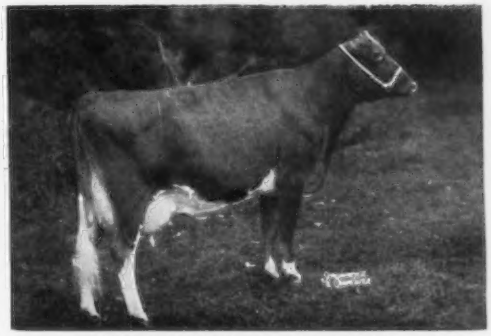

Char-Lane E. Nancy, E '55 '57 '58
*18045—866—Sr3—365—2x
18933—*861—5yrs—HIR—305—2x
15075—670—6yrs—HIR—2x in 238 days
Sr. & Gr. Ch., N.G.S., Res. Sr. & Gr. Ch., I.D.S., 1955.
All-American 2-Year-Old, 1954
All-American 3-Year-Old, 1955

A FULL BROTHER OF ROYAL NANCE
Born January 23, 1958
FOR SALE

VISITORS WELCOME

NORMANDY FARM
GUERNSEYS

HOME OF BLAKEFORD TRANSFER

TAKE ADVANTAGE OF THE BLAKEFORD TRANSFER FROZEN SEMEN PROGRAM
And
MAKE PLANS NOW FOR THE ALL TRANSFER SALE, SCHEDULED FOR OCTOBER OF 1960

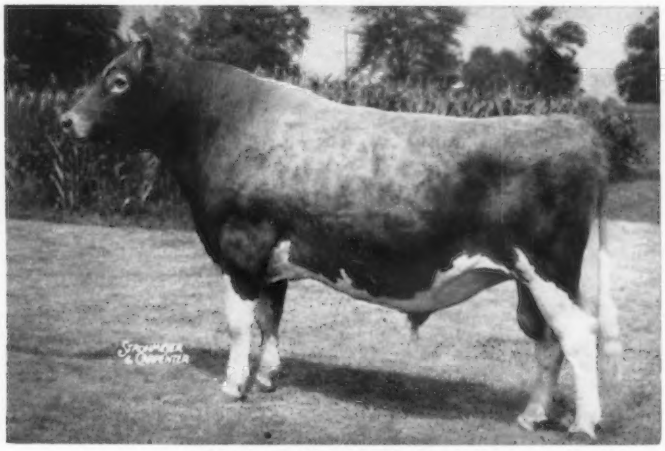

BLAKEFORD TRANSFER
Born October 11, 1949
Over 50 Daughters In Our Herd

The first 27 daughters by TRANSFER completed 36 records, all 2x except one, all tested as they calved, none culled, acutal average 10975—551. Four daughters made 5 class Leading Records. When summarized, February 1, 1957, his first 12 daughters, 15 records averaged 10638—524—305—2x—M.E., 18 classified averaged 85.8%.

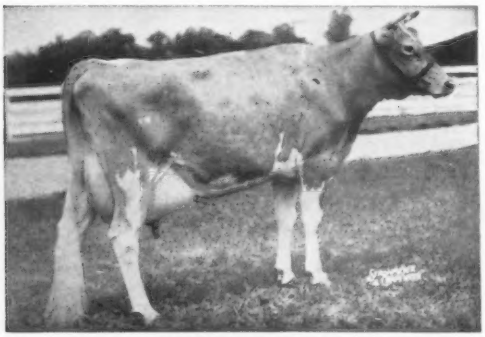

NORMANDY GYPSY

A TRANSFER SON IS ALSO IN SERVICE

NORMANDY DISTINCTION
Born July 14, 1956

Sire: **Blakeford Transfer** (see above). A son of Blakeford Tranquil (E). 5 records include 15706—748—Sr4—365C—3x, 4 tested daughters.

Dam: **Normandy Gypsy** (VG '47)
12490—656—Jr2—365C—3x
15237—802—8yrs—365C—3x
4 proved sires, 4 tested daughters. 1st Produce of Dam. Indiana, 1949.

Next Dam: **Nancy Hanks of Silver Maples**
14084—*710—Jr3—HIR—365—2x
20074—*1087—7yrs—365—3x
5 tested daughters

A TRANSFER SON . . . **NORMANDY TRANSPIRE** . . . Born May 12, 1958 **has been selected by the NYABC, Ithaca, New York.** He is by Blakeford Transfer, out of Normandy Keepsake (VG '57 '58), 12407—668—Jr2—365C—2x, 10352—572—Jr3—305—2x, she by Blakeford Transfer, out of Normandy Gypsy (see above). We are pleased to see this double TRANSFER go to the NYABC.

FROZEN SEMEN IS AVAILABLE FROM BLAKEFORD TRANSFER
FOR $10.00 PER AMPULE F. O. B.
THE CENTRAL OHIO BREEDING ASSN.
1224 Alton Darby Rd., Columbus 4, Ohio — Phone TR 8-5333

SEE THE OPPOSITE PAGE FOR THREE MORE SIRES IN SERVICE AT NORMANDY →

SONS OF TWO GOLD STAR SIRES ARE ALSO IN SERVICE AT NORMANDY

FAIRLAWN ACTOR'S KNIGHT — Born February 1, 1956

Sire: **Fairlawn Peerless Actor** (A Gold Star Sire). 84 daughters, 194 records average 10526—511—305—2x—M.E., 69 classified average 84.4%.

His Dam

FAIRLAWN K. CHOICE
14039—708—Jr2—365C—3x, 14864—*814—Sr3—365C—2x
*18801—*1017—Sr4—365—2x
Sire: **Fairlawn H. Eastern King** (A Gold Star Sire) 85 daughters, 203 records average 10348—536—305—2x—M.E., 62 classified average 85%.
3 full sisters to K. Choice are listed opposite.

His Dam's Dam

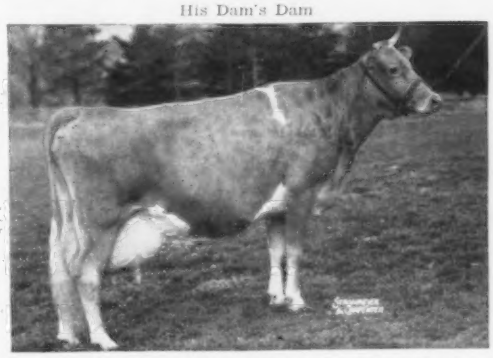

RIEGELDALE KING'S BLANCHE (VG 4 times)
14609—761—Jr2—365C—3x, 11477—588—Sr3—305C—2x
11623—605—Sr4—305C—2x, 15244—841—5yrs—365C—3x
1st Produce of Dam, Topsfield, 1957. Dam of 2 summarized sires and 4 tested daughters, full sisters by King:
Fairlawn K. Luxury (VG), 14950—856—Sr3—305C—2x
Fairlawn K. Muriel (E 7 times), 17203—910—10yrs—365—2x
Fairlawn K. Violet (VG '57), 10236—572—Jr2—365C—2x

WOODACRES MAXIM LEADER — Born May 31, 1953

Sire: **Fairlawn Actor's Leader** (A Gold Star Sire). 88 daughters, 173 records average 10449—495—305—2x—M.E., 55 classified average 84.9%. He is by Fairlawn Peerless Actor (Gold Star Sire), sire of KNIGHT (above) and out of Fairlawn K. Gay Levity (E), 17244—845—7yrs—365—3x.

His Dam

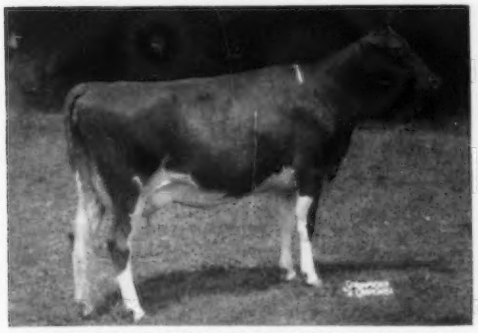

LAUXMONT MAXIM VELOUR (E '52 '53 '54 '55 '56)
13941—621—Sr2—365—3x, 18444—862—6yrs—365C—3x. Sold in 1952 for $3,800. 2 tested daughters.
Sire: **Bournedale Maxim's Lauxmont.** 19 daughters, 28 records average 9955—498—305—2x—M.E.

His Full Sister

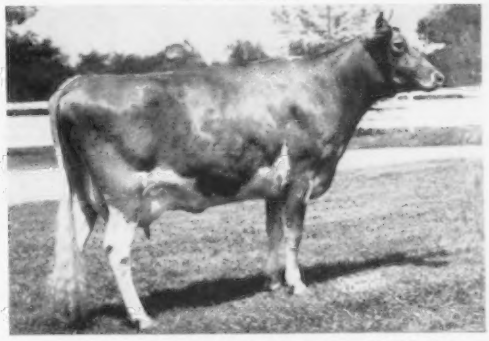

WOODACRES LEADER'S VELOUR (VG '57 '58)
10309—509—Jr2—360—2x
Sold for $3,100

NORMANDY ESQUIRE — Born November 25, 1956

Sire: **McDonald Farms Pre Rival,** All-American 2-Year-Old and All-American Aged Bull.

His Dam

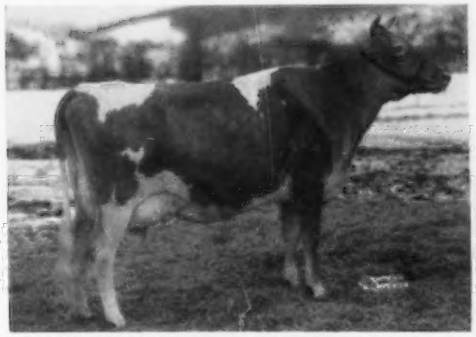

McDONALD FARMS ROYAL SILVENE (E '57 '58)
10060—627—Jr2—365C—3x, 11757—683—Sr3—303C—3x, 13096—805—Sr4—365—2x
Sire: **McDonald Farms Jolly Paragon**
Sire of the Res. All-American Jr. Get, 1956, 1957. 10 classified daughters, 1 E, 4 VG, 3 D.

His Dam's Maternal Sisters

Produce of McDONALD FARMS PRE PSYCHE
1st prize Produce at the National and International, 1958, showing: **McDonald Farms Jolly Token** (E '56), 13335—683—Jr2—365C—3x. All-American Heifer Calf, 1954; Res. All-American Sr. Yr., 1955; Res. All-American 2-Year-Old, 1956; All-American 3-Year-Old, 1957. **McDonald Farms Jolly Zena,** Res. All-American Heifer Calf, 1957.

T. B. Accredited No. 427911

MR. and MRS. H. C. KRANNERT, Owners
KENNETH TATE, Manager

GOLDEN GUERNSEY

NEW AUGUSTA, INDIANA

The Actors and Dreamers Milk . . .

THE AMERICAN GUERNSEY CATTLE CLUB
SUMMARY OF OUR HERD SIRES

FAIRLAWN ACTOR'S DEFIANCE

11 tested daughters with 15 records average:
10,081 Milk—475 Fat, 305 days—2x—M.E.

FAIRLAWN HORNET'S DREAMER

44 tested daughters with 76 records average:
10,019 Milk—486 Fat, 305 days—2x—M.E.
2 Class Leader daughters

Write us for pedigree of an ACTOR son out
of a good DREAMER daughter

SUNNYMEDE FARMS, Inc. — Bismarck, Missouri

H. A. HERMAN, President
W. C. FARNER, Mgr., Secy-Treasurer
J. E. McGEORGE, Vice-President

A Father and Two Sons In Our Herd . . .

GRAYSMARSH C.F. BRAKEMAN . . . 9 tested daughters . . . others on test.

He is doing a real job for us. **Brakeman** is sired by Coldspring's B.R. Forcaster, 85 daughters, 155 records average 9589 lbs. milk, 476 lbs. fat, 57 classified daughters average 84.2%. **Brakeman** is out of Valley Pride's Darling (VG), 6 records include 11980—566—8yrs—HIR—355C—2x.

A Brakeman Daughter — Full Sister To Frosty

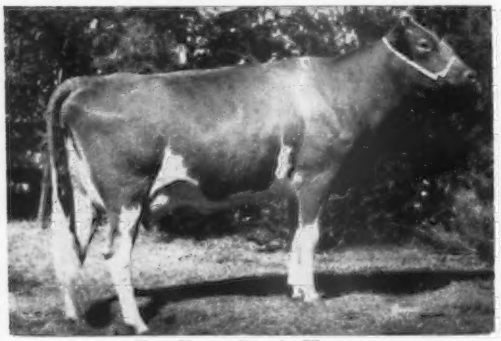

New Haven Beauty Florence
9410—521—Sr2—HIR—329 days—2x. 1st prize 2-year-old, W. Wash., 1957. 1st prize 3-year-old W. Wash., 1958. Sold in the Washington Invitational Sale, 1958 for $1,000 to Graysmarsh. She is a full sister to —
NEW HAVEN BEAUTY FROSTY
Born February 4, 1958
Sire: **Graysmarsh C.F. Brakeman**
Dam: **Delphi Dell Lucky Flossie,** 10245—539—Jr2—HIR—365C—2x, 10731—554—Sr3—HIR—305C—2x, 10567—505—Sr4—HIR—305C—2x, 10542—516—5yrs—HIR—305—2x. On retest, 11142—568—7yrs—HIR—269—2x.

Dam of Another Brakeman Son

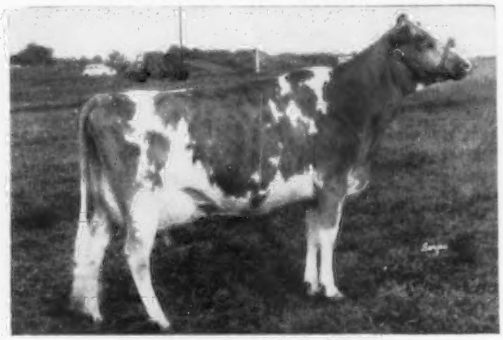

New Haven Royal Nell (VG '56)
10728—510—Sr2—HIR—365C—2x
12636—573—Sr3—HIR—365C—2x
10809—520—Sr4—HIR—305—2x
14852—717—6HIR—365—2x (pending)
1st prize 4-year-old, Senior and Grand Champion, P.I.E., 1956. Res. All-American 4-Year-Old, 1956.
Sire: **Western Glow Royal Duke**
ROYAL NELL is the dam of —
NEW HAVEN NANTUCKET
Born October 30, 1957
Sire: **Graysmarsh C.F. Brakeman** (above)

We plan to use both of these young bulls in our herd, but since their use will be limited, we will consider selling a ½ interest in them so that they may have a greater opportunity to transmit their inheritance.

BREEDING STOCK FOR SALE — VISITORS WELCOME

NEW HAVEN GUERNSEY FARM

LAWRENCE M. ("SPECK") NEWMAN, Owner
Phone Gig Harbor 77-2739

Rt. 2, Box 404
PORT ORCHARD, WASHINGTON

ORCHARD CREST FARM

JOLLY SARACEN IS DOING AN OUTSTANDING JOB AT ORCHARD CREST

McDONALD FARMS JOLLY SARACEN — Born June 3, 1952

DHIA PROOF (8/21/58) . . . A PLUS PROOF BULL . . . 305—2x—M.E.

	Milk	Fat	
6 daughters	8655	421	Tested in four different herds.
5 daughters	8273	402	
5 dams	7855	381	
Increase	+418	+21	

At the Burlington Co. Show this year, Saracen daughters were: 1st Jr. Calf; 1st Sr. Calf; 1st 2-year-old; 2nd 3-year-old. This latter cow's daughter was 1st Sr. Yearling & Junior Champion.

Sire: **McDonald Farms High Neptune.** Sire of the first prize Sr. Get at both the National and International, 1958. A daughter, McDonald Farms Jolly Token, half-sister to Jolly Saracen, was first prize four-year-old, National and International. Jolly Token was also Res. Sr. & Gr. Ch. at the National and Sr. & Gr. Ch. at the International, 1958. Jolly Token and her full sister also made up the first prize Produce at both the National and International, 1958.

JOLLY SARACEN COMES FROM A STRONG FEMALE LINE

His Dam's Full Sister

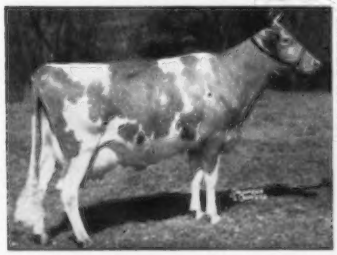

McDonald Farms S. Marguerite
Excellent 4 times
Sold in 1953 for $11,750
11816—699—Jr2—365—3x
13431—759—Jr3—365C—3x
13807—792—Sr4—365C—3x

His Dam's Dam

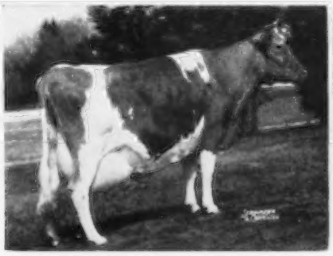

McDonald Farms King's Keepsake
Very Good 5 times
11543—620—Jr2—365C—3x
11757—665—Sr3—365C—3x
12847—732—Sr4—365C—3x
15415—812—9yrs—365—3x
10712—546—11yrs—305—2x
4 tested daughters

His Dam

Fairlawn Lady Augusta
Very Good '57
Sold in 1951 for $3,000
11049—617—Sr2—365C—3x
10259—536—7yrs—HIR—305—2x

His Sire's Dam

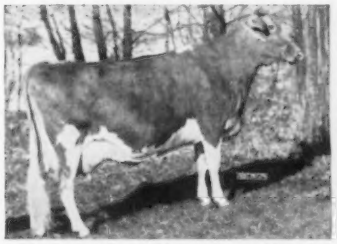

McDonald Farm Kings Jolly Lady
Very good 3 times, Excellent 4 times. Sold for $12,500. 12417—622—Jr2—365C—3x, 13461—723—Jr4—365—3x, 15575—869—7yrs—365—3x, 1 tested daughter, 4 PR sons. The LADY MARY family.

His Dam's Great Granddam

Douglaston Lady Augusta
Excellent '47 '48
12106—607—E—365—3x
5 AR sons, 6 tested daughters, 4 Excellent.

His Dam's Granddam

McDonald Farms Flute
Excellent 3 times
11258—590—Sr2—365C—3x
13661—721—5yrs—365—3x
One of 3 Excellent full sisters by Prediction, out of Lady Augusta.

Two Junior Sires In Service At Orchard Crest

CRESTVIEW SHIRLEY'S MASTER

Born June 27, 1956

Sire: **Mulhocaway Butterfat Masterful.** A son of Master's Dilley (VG 7 times), *13315—*653—Jr2—305C—3x, 15721—746—5yrs—305C—3x. From the Excellent Dolly family. Maurana A. Gracious ($4,700), Sr. & Gr. Ch., Int. Jr. Show, 1st prize 3-year-old, Res. Sr. & Gr. Ch., Int., 1958, 1st National Jr. Show, is from this family.

Dam: **Dorella Elect's Shirley** (E.) VG '48—E 4 times including 1958 at 16yrs 9mos of age. 6 good records include 17107—977—11yrs—365—3x. Sold for $4,600 in 1951. 1st prize Cow over 10 years of age, N. J., 1956.

STOCK FOR SALE—
WRITE US YOUR NEEDS.

CRESTVIEW MEMO'S ACTOR

Born March 28, 1955

Sire: **Fairlawn Peerless Actor** (Gold Star Sire) 84 daughters, 194 records average 10526 lbs. milk, 511 lbs. fat, 305—2x—M.E., 69 classified average 84.4%.

Dam: **Fairlawn K. Memo** (VG'56 '58), 13420—623—Jr4—HIR—365—2x. Full sister to Fairlawn K. Memette (VG '55 '57 '58), 11720—584—Jr2—365—3x, 10910—526—Sr3—305C—2x, both being by Fairlawn H. Eastern King (Gold Star Sire), 85 daughters, 203 records, 10348 lbs. milk, 536 lbs. fat, 62 classified average 85.0%.

Next Dam: **Fairlawn Hornet's Memoir** (VG '53 '55 '57) 14933—762—Jr4—365C—3x. 1st prize 4-year-old, Essex Co., 1954. Sold in 1953 for $7,700.

ORCHARD CREST FARM — WRIGHTSTOWN, N. J.

J. ELLIS, C. ERNEST and J. ELLIS CROSHAW, Jr., Owners

MOUNT EPHRAIM FARMS

"Right On The Chincoteague Bay"

Snow Hill, Maryland

THE 4 SIRES IN OUR HERD

3 OF THEIR DAMS EXCELLENT, THE OTHER VERY GOOD

MERIT → PIPER → GECONDUS → DEMONSTRATOR

1. MT. EPHRAIM'S ACTOR'S MERIT

Born October 25, 1950

The second highest summarized sire of the breed in milk production. 10 daus. 11 recs. M.E.—305—2x av. **12260 M—4.7%—582 F.** 13 classified av. 82.1%

Sire: **Fairlawn Actor's Merit, AR**

Dam: **Fairlawn Honey,** VG '56
13029—706—Sr2—365—3x

MERIT'S GRANDDAM
Fairlawn K. Glory, E 5 times
13414—622—Jr2—365C—3x
17244—815—Jr4—365C—3x

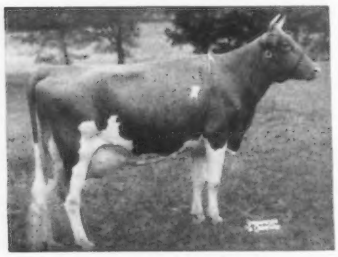

2. FLYING HORSE MELODY PIPER

Born August 26, 1955

A full brother to Flying Horse Melody Master, AR. All-American Aged Bull, 1954. 19 daus. 27 recs. M.E.—305—2x av. 10365 M—5.2%—535 F.

Sire: **Flying Horse Musicmaker, AR**
14 daus. 21 recs. M.E.—305—2x av. 11592 M—4.9%—565 F (the Flute family).

PIPER'S DAM
Catamount Melody, E at 11 yrs.
12360—751—Jr2—365C—3x
14047—848—5yrs—365C—3x

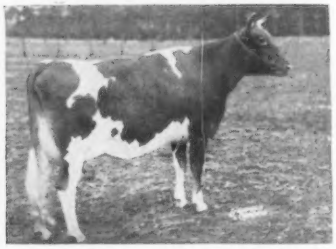

3. MT. EPHRAIM D. GECONDUS

Born January 25, 1956

Sire: **Coldspring's B.R. Demonstrator, AR**
Sold for $5800, 1953. A full brother to Coldspring's B.R. Defender, in service at Coldsprings Farm.

GECONDUS' DAM
Mt. Ephraim Country Ramona
Excellent 1956, 1957
10107—511—Jr3—305—2x. 10609—520—Sr4—HIR in 237 days 2x. Sold to Belle Terre Farm for $4,600 in 1956.

4. COLDSPRING'S B.R. DEMONSTRATOR

Born January 21, 1953

His first 5 daus. to complete test av. M.E.—305—2x—10171 M—498 F.

Sire: **Coldspring's Beauty's Romulus, AR**
A son of Vallevue Butterfat Beauty, E '47 '48, 18914—937—AA—3x.

DEMONSTRATOR'S DAM
Dotty of West Side Farm
Excellent '47 '48 '49 '54
19282—929—Sr4—365—3x
*25338—*1329—11yrs—365—3x
Class Leader 5th milk, 3rd fat.

BREEDING STOCK FOR SALE BY THESE SIRES

VISITORS ALWAYS WELCOME

MT. EPHRAIM FARMS — **Snow Hill, Maryland**

PAUL M. JONES, SR. — PAUL M. JONES, JR. — Owners

JOHN COWAN, Manager

FOR SALE — A PROVEN SIRE

BECAUSE WE HAVE MANY OF HIS DAUGHTERS AND GRANDDAUGHTERS IN OUR HERD AND WE FEEL A BULL OF THIS CALIBRE SHOULD BE GIVEN EVERY OPPORTUNITY. A SON IS BEING USED IN OUR HERD. HE HAS BLOOD THAT HAS HELPED HERDS FROM MASSACHUSETTS TO CALIFORNIA AND FROM FLORIDA TO CANADA.

FLYING HORSE PRIM'S MASTER

He has over 30 daughters in our herd. His dam-daughter comparison ME—305—2x includes every daughter that has ever freshened under farm conditions.

10 Daus.	13 rec. av.	9919 M	4.6%	462 F
10 Dams	26 rec. av.	8262 M	4.7%	393 F
Difference		+1657 M	—.1%	+69 F

Sire: **Flying Horse Musicmaker, AR**
14 daus., 21 recs., ME—305—2x av. 11592 M, 4.9%, 565 F.

HERE ARE THE GREAT DAIRY COWS IN HIS PEDIGREE. I HAVE MILKED ALL OF THEM, SOME COULD HAVE BEEN FATTER, BUT WHO WANTS FAT DAIRY COWS.

ON THE TOP HALF OF HIS PEDIGREE

His Sire's Dam

Alfalfa Farm Flute, VG '48
13250—775—Jr2—365C—3x, 16206—*962—Jr3—365C—3x
12499—756—Jr4—305C—2x, 15961—970—5yrs—365C—3x

His Sire's Granddam

Argilla Flute, E '47
Excellent at 15 years. 13035—752—Jr2—365—3x. 5 AR daughters, all over 600 lbs. fat, average 14582 lbs. milk, 804 lbs. fat.

ON THE BOTTOM HALF OF HIS PEDIGREE

His Dam

Flying Horse Select Primrose
Very Good '47 '48
12816—815—Jr2—365C—976 T.M., 11479—712—Sr3—305C—2x, 12816—738—AAA—305C—2x. 3 consecutive Class Leader records when made. 3 AR sons, 5 AR daughters.

His Dam's Granddam

Argilla Flute
Excellent '47 at 15 yrs.
Sold for $1500 in 1936. 13035—752—Jr2—365—3x. 5 AR daus. high recs. av. 14582 M, 804 F.

His Dam's Dam

Alfalfa Farm Primrose
Excellent '48
12058—765—Jr3—365—3x, 17564—*1083—Sr4—365—3x, Class Leader 9th in fat. 4 AR sons, 3 AR daughters.

SEND FOR PRICE AND PEDIGREE

VACCINATED

ALFALFA FARM

TOPSFIELD, MASS.

ACCREDITED

JOSEPH & HENRIETTA MASS, Owners

Tel. DANVERS 1740

Address all correspondence to ROBERT F. MURRAY, Manager

Malz Farm — UNION GROVE, WISCONSIN

WE ARE USING FROZEN SEMEN FROM OUR FORMER PROVEN SIRE NOW OWNED BY CONSOLIDATED BREEDERS COOPERATIVE AND 3 YOUNG SIRES IN OUR HERD

GOLDEN GRANGE IDEAL STARLIGHT

Born November 9, 1952

He has 23 daughters in our herd, 6 with completed records.

His Dam-Daughter comparison ME—305—2x

6 daus.	6 recs. av.	11161 M	4.7%	520 F
6 dams	11 recs. av.	10357 M	4.7%	496 F
	Difference	+804 M		+24 F

HIMSELF

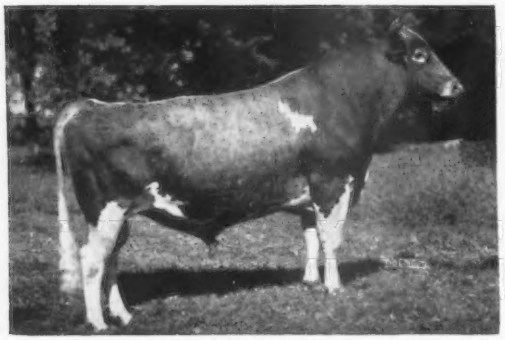

Sire: **McDonald Farms Augusta's Ideal, AR.** A GOLD STAR SIRE. 73 daus. 134 recs. ME—305—2x av. 10420 M—4.9%—512 F. 39 Classified daus. av. 84.3%. A son of Douglaston Lady Augusta, E at 14½, 12106—607—Jr3—365—3x.

His Dam's Full Sister

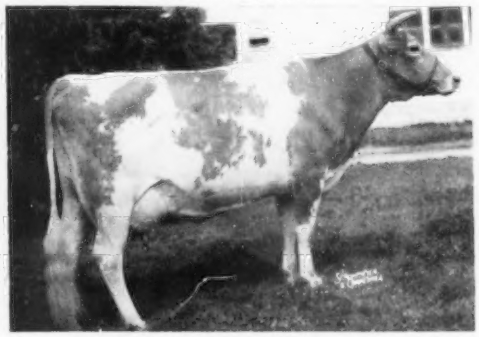

Golden Grange R. Evangeline, VG-4 times
7 recs. av. 16140 M—718 F including
19039—844—7yrs—365—3x

Dam: **Golden Grange R. Eva,** 5 recs. av. 15630 M—710 F. including
16262—754—Sr3—365C—3x, 17470—831—5yrs—365—3x.

THESE 2 STARLIGHT SONS OUT OF GREAT COWS IN OUR HERD

MALZ FARM STARLIGHT'S DEMON

Born September 29, 1957

His Excellent Dam

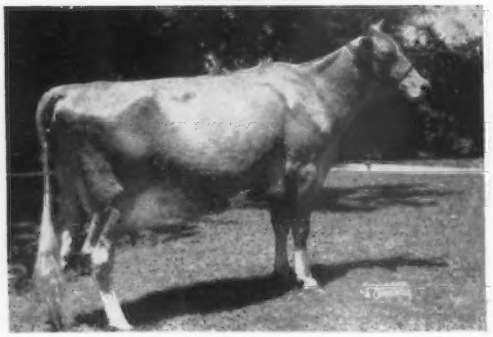

Valley Oaks Fantasy, E '56 '57 '58
14172—706—Jr3—HIR—365C—2x, Former Class Leader milk and fat: 14982—818—Sr4—HIR—365—2x, 16071—869—6yrs—HIR—365—2x. Sr. & Gr. Ch., Southeast Parish Show, Kenosha Co., and Racine Co., 1957; All-Wisconsin Aged Cow, 1957.

MALZ FARM STARLIGHT'S TITUS

Born March 22, 1958

His Excellent Dam

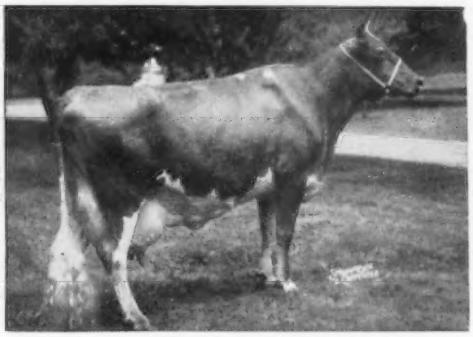

Patsy Jean of Meadow Lane, E '47 '51 '55 '58
Excellent 1958 at 14½ years.
7 official records av. 15652 M—776 F. Total production including 14540—725—12yrs—305—2x, DHIA, is 125,793 M—6258 F.

Dam: **Pansy's Patsy of Meadow Lane,** E '47 '51 '55
13731—751—Jr4—HIR—365—2x

PATSY JEAN ALSO HAS A SON IN HERD, **MALZ FARM JEAN'S BISMARK,** BORN JANUARY 1, 1957, BY **GOLDEN GRANGE IDEAL CAVALIER,** A PATERNAL BROTHER TO STARLIGHT (ABOVE).

OUR 1958 CLASSIFICATION—20 HEAD—3 E, 12 VG, 4 D, 1A

WE TEST — SHOW — CLASSIFY — CONSIGN TO SALES

BREEDING STOCK FOR SALE — VISITORS WELCOME

Located on Highway 43, halfway between 41 and 45.

Tel. Somers 2716

MR. & MRS. NICK MALZ, Owners — Rt. 2, Box 86 — Union Grove — AULDEN DAVIS, Manager

JOHN PLAIN FARM, INC. — CARY, ILLINOIS

"All Cows 2x Machine Milked, Just Like You Do At Home"

A GRAND CHAMPION HEADS OUR HERD

SR. and GR. CHAMPION, ILL., N.G.S., I.D.S., 1958

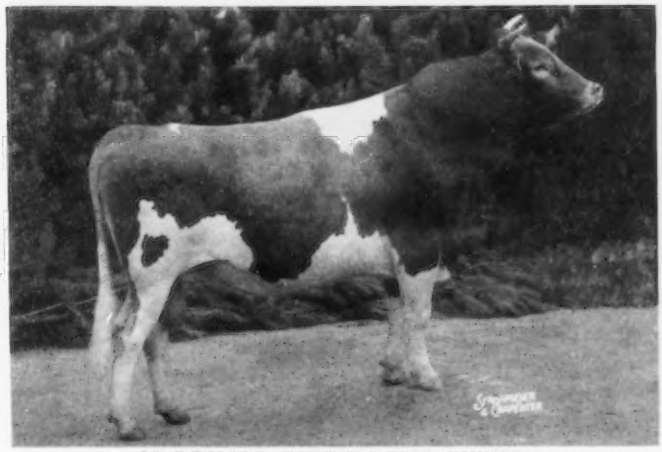

McDONALD FARMS RIVAL VIKING

Born September 12, 1954

His young daughters in our herd are large and typy. 1st 2-Year-Old, Sr. & Gr. Ch., Ill., 1957; 1st 2-Year-Old, N.G.S. & I.D.S. All-American 2-Year-Old, 1957; 1st Aged Bull, Sr. & Gr. Ch. at Ill., N.G.S. & I.D.S. 1958.

Sire: **McDonald Farms Pre Rival, AR.** All-American 2-Year-Old, 1954 & Aged Bull, 1955. 12 daus. 13 recs. ME—305—2x av. 9084 M—5.3%—481 F. By McDonald Farms Prediction, AR, out of McDonald Farms High Jilda, E '54, 14247—712—7yrs—365C—3x.

Dam: **McDonald Farms Idalia** (VG '47) 11028—602—Sr4—365C—3x, 13063—723—5yrs—365C—3x. Dam of McDonald Farms Pre Lidelia, E—4 times, 14809—819—5yrs—365C—3x, 13310—716—10yrs—365—2x.

COLBY'S MR. MALANA

He has inheritance for tremendous production. His sire is a GOLD STAR sire and his dam's ⅝ sister is a GOLD STAR dam.

HIMSELF

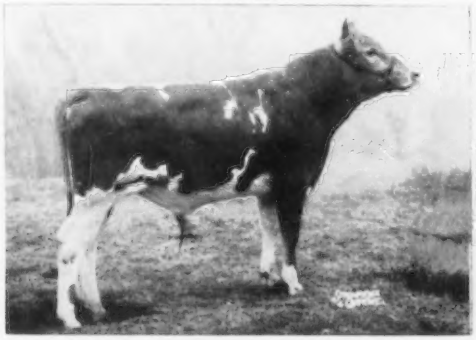

His dam's 5/8 sister

Born February 16, 1956

Sire: **Flying Horse Rosemary General, AR.** A GOLD STAR SIRE. 73 daus. 301 recs. ME—305—2x av. 10146 M—5.0%—503 F. 56 Classified daus. av. 83.6%.

Dam: **Langmeadow Malana** (E '57). 6 recs. include 18733—889—7yrs—HIR—365—2x. Her high day was 89.6 lbs. milk 2x.

Langmeadow Minnie, E '56, '57

7 records. 6 over 700. 5 over 800 include *26695—*1461—5yrs—HIR—365—2x, highest record for the breed in fat, 3rd highest in milk regardless of number of milkings. A GOLD STAR DAM. 3 daus. 7 recs. av. 15894 M—807 F, av. classification 85.8%.

ALSO IN SERVICE . . . **JOHN PLAIN'S VIKING'S TIM.** A SON OF VIKING OUT OF JOHN PLAIN'S L.M. SPRINGNESS, 12345—636—Sr3—HIR—305—2x, 12760—719—Sr4—HIR—305—2x, FORMER CLASS LEADER IN FAT.

A PREMIER SON — **McDONALD FARMS MISTER BRENT** — out of Jilda. Brent is by McDonald Farms Premier, 26 daughters av., 10001—520 (M.E.—305—2x), 19 classified av. 84.7%, out of McDonald Farms High Jilda, VG 4 times, Excellent '54, Res. All-American Produce, 1954, All-American Produce, 1955, 6 AR records including, 14247—712—7yrs—365C—3x.

SONS OF THESE SIRES FOR SALE, OCCASIONALLY FEMALES

VISITORS ALWAYS WELCOME

H. LACHMAN and W. H. RICHTER, Owners
CARY, ILLINOIS
JOHN BARCHARD, Farm Manager

Address Correspondence to
DEAN SPESARD, Herd Mgr., Cary, Ill.
Phone Algonquin, Ill., OL-8-7216

HIR — DHIA Testing — Accredited T. B. — Vaccinated

WASHINGTON **MEADOWBROOK FARM** ILLINOIS

HERD SIRES

LushAcres Foremost Hermes

25 daughters in our herd. A Plus Proof . . . U.S.D.A. Preliminary Proof on his first 5 unselected daughters shows an INCREASE of 1073 lbs. milk, 60 lbs. fat over their dams, all machine milked, 305—2x.

Sire: **Foremost Hermes**
Dam: **Horse Shoe Beacon's Lydia**
12844—622—Sr2—365—3x, 14187—746—Sr4—365—3x

His Dam's Dam

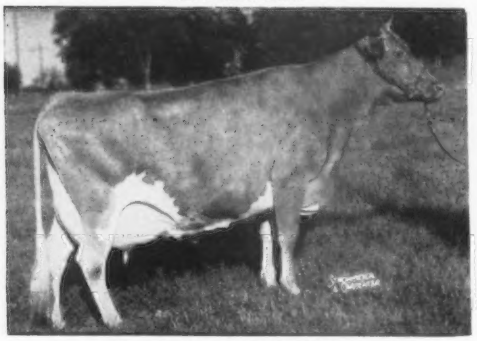

Horse Shoe Conrad's Lillian

15899—783—Sr3—365—3x, 17793—933—Sr4—365—3x. Dam of Northern F. Hermes ($11,200), top bull at public auction, 1957, now in heavy service at North Farm. When summarized, 21 daughters, 25 records averaged 10042—492—305—2x—M.E., 3 classified averaged 84.2%. He is the sire of LushAcres Hermes' Quest (E '55 '58), 17529—*1104—Jr4—365C—3x, All-American Sr. Yr., 1954, 2-year-old, 1955, 3-year-old, 1956, top animal sold at public auction, 1957.

Ideal's Martha's Whitcomb

Sire: **Ideal's Whitcomb.** A son of Ideal's Lettie's Duke, when summarized his first 92 daughters, 181 records averaged 11695—598—305—2x—M.E., 10 classified averaged 85.0%. **Whitcomb** is out of Spot's Whittie, 20606—1109—7yrs—365—3x, 21832—*1206—5yrs—365C—3x, 20343—1163—9yrs—365C—3x.

Dam: **Ideal's Marshall's Martha,** 13264—700—Sr4—365—3x. Sire: Ideal's Marshall Lad. When summarized, 19 daughters, 30 records averaged 10463—526—305—2x—M.E., 4 classified averaged 85.0%. A son of MIRIAM (see below).

Dam of Marshall Lad — He Sire of Whitcomb's Dam

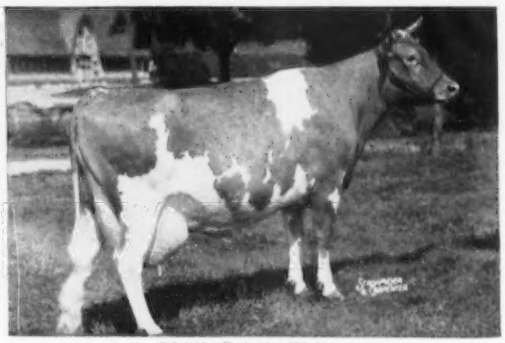

Ideal's Peter's Miriam

8 good records include: 19234—1009—5yrs—365C—3x, 19477—1013—6yrs—365C—3x. 1 summarized son, 4 tested daughters.

FOR SALE . . . OUTSTANDING YOUNG SIRES STRONG IN THE ABOVE COMBINATION OF BLOOD . . . BULLS REASONABLY PRICED

HAROLD FOSTER & SONS **WASHINGTON, ILLINOIS**

A FOUNDATION Sire . . . His Daughters Have Added Much To Our Herd

McDonald Farms Fore Noble Lad

. . . Now In Service At Badger Breeders Cooperative

The Fore Noble Lad Daughters And Other Good Cows In Our Herd Are Being Bred To Virgil

We also bred several of our good ones to Tony

McDONALD FARMS JOLLY TONY

Born July 9, 1953

Sire: **McDonald Farms High Neptune.** Sire of the first prize Senior Get of Sire at both the National and International, 1958. A daughter, McDonald Farms Jolly Token (E), was 1st prize 4-year-old at both the National and International and was Res. Sr. & Gr. Ch., National, and Sr. & Gr. Ch., International, 1958. Jolly Token and her full sister made up the 1st prize Produce at both the National and International.

Dam: **Elmcrest Prophet's Pauline** (E '51 '54 '56) 5 records include *12870—*660—Sr2—305C—2x, 11828—553—7yrs—305C—2x.

A JOLLY TONY SON IS RETAINED AS A JUNIOR HERD SIRE

AMBER ACRES TONY'S KING

Born November 17, 1957

Dam: **McDonald Farms Le Queen** (VG '54), 11265—686—Sr3—365—3x, 10619—602—5yrs—HIR—305—2x. A full sister to McDonald Farms Le Pansy, sold in 1951 for $6,200, and to McDonald Farms Le Symphony (VG '56), 11171—665—Jr2—365C—3x.

McDONALD FARMS MISTER VIRGIL

Born December 12, 1954

Sire: **McDonald Farms Premier.** A proved son of McDonald Farms Prediction and McDonald Farms S. Marguerite (**4 times EXCELLENT**). Sold in 1953 for $11,750, 13807—792—Sr4—365C—3x.

His Dam

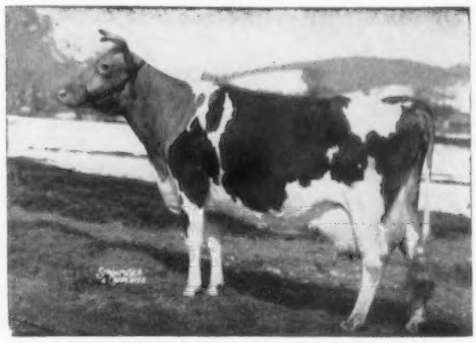

Eagle Valley Hassan Ruby (VG '49 '54 '56) 11667—598—Jr2—365C—992 T.M., 16314—794—Sr3—365C—3x, 14782—773—9yrs—305C—2x, 12661—660—10yrs—305C—2x, 9973—500—12yrs—HIR—305—2x. 2 tested daughters include **McDonald Farms Ideal Roxy** (VG), 12757—753—Jr3—365C—3x, 9747—600—Sr4—365C—2x. Member Res. All-American 3 Best Females, 1956.

ADD THIS PROVED INHERITANCE TO YOUR BREEDING PROGRAM

STOCK FOR SALE . . . RICH IN THIS BLOOD . . . PLAN TO VISIT OUR HERD

MRS. ELIZABETH M. WEYRAUCH
BURL B. McPHEETERS

AMBER ACRES — Sterling, Illinois

GREYSTONE FARM

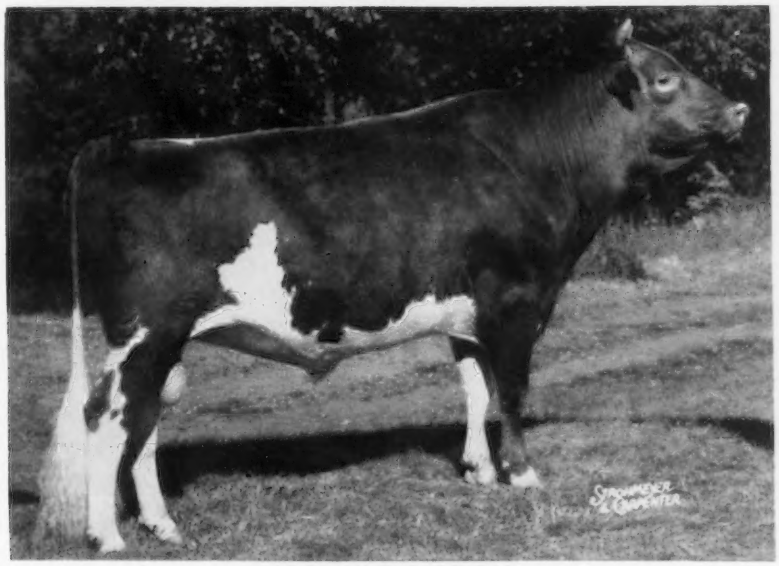

CAUMSETT TORE

All-American 2-year-old, 1956
All-American Aged Bull, 1957
National and International Grand Champion, 1957

Sire: **McDonald Farms Predictor**
18 PR sons, 59 AR daughters, 2 over 800, 12 over 700.

Dam: **Caumsett Ocean Juno**
Excellent 5 times
18938—1006—11yrs—365C—3x, 6 records average 17617—909.

TORE comes from a show-winning family. McDonald Farms Jolly Token, Grand Champion at New York and International, is from a sister of Tore's sire. Second Produce at National was sired by Predictor and out of a daughter of Caumsett Ocean Juno. Caumsett Buccaneer, first 2-year-old at New York and second at National, is a son of Predictor.

YOU CAN NOW USE CAUMSETT TORE IN YOUR HERD

Frozen Semen now available through NYABC ($5.00 per ampule)
Contact NYABC, P. O. Box 528-N, Ithaca, New York
or write direct to the farm.

Also In Service — KING — Our Gold Star Sire

FAIRLAWN ACTORINE'S KING

A GOLD STAR SIRE

10 daughters, 10 records average 9946—5.1—507 (ME—305—2x), 13 classified daughters average 83.9%. His daughters in our herd are doing especially well.

Sire: **Fairlawn H. Eastern King** — GOLD STAR SIRE

His Dam

Fairlawn Hornet's Actorine
(Excellent 3 times)
11962—638—Jr2—365C—3x, 15473—785—5yrs—365—3x
3 tested daughters, all classified Very Good
Next Dam: **Bright Lad's Actress**

King's Full Sister

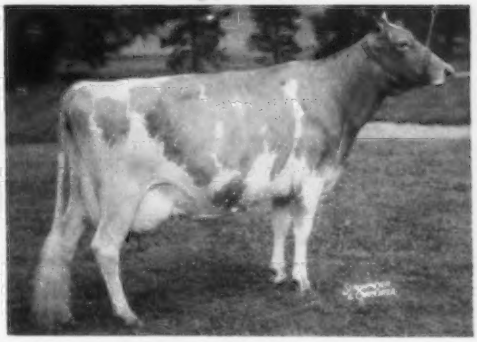

Fairlawn K. Debutante
(Very Good twice)
12532—665—Jr2—365C—3x, 12940—762—Jr3—365C—3x
12377—665—7yrs—365—3x

We Invite You To Come And See Our Herd

GREYSTONE FARM — West Genesee Road — Auburn, New York

L. S. RIFORD, L. S. RIFORD, JR., Owners PAUL FLEMING, Manager FRANK CHRISTENSEN, Herdsman

A Combination That Is Doing Well For Us . . .

At Cloverlawn And At Rebob

WYNO BOND'S HERO
Born March 26, 1953

His Dam

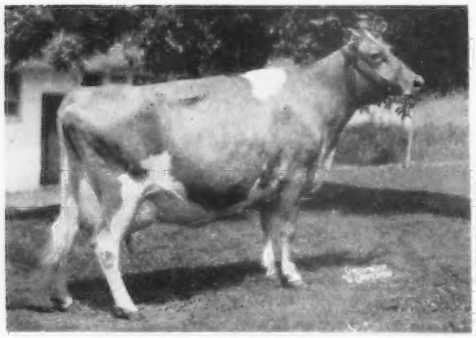

IVY OAK PEGGY'S PETAL (VG)
16315—861—5yrs—365—3x
15625—876—Jr4—365—3x

Full sister to Ivy Oak La Peggy's Pet, **6 times Excellent**, 15999—917—6yrs—365—3x, 16442—905—8yrs—365C—921 T. M.

WYNO BOND'S BUCANEER
Born May 30, 1955
Gr. Ch. Bull, Josephine Co., 1956.

His Dam

WYNO SAINT'S BONITA (E '54)
1st prize 2-year-old, Best Uddered Cow, Res. Gr. Ch., Pa., 1953. 9615—509—Jr2—305C—3x. She is a full sister-in-blood to Wyno Saint's Linda (3 times E), 13859—671—Sr3—365C—3x. Both are by Wyno Beau's Saint, sire of the All-American Sr. Get, 1956. Undefeated wherever shown for 4 consecutive years.

Both HERO and BUCANEER are sired by Wandamere Anson's Bond, a sire with 7 crosses to Langwater Traveler. **Rebob has 9 HERO daughters in the herd, 2 in milk and doing well.**

Two Promising Young Bulls That Will See Service In Our Herds

WESTLYNN B. DONALD
Born March 20, 1957
Owned jointly with Joe Pritzl.

Sire: **Nyala Ermine's Bonanza**. 11 daughters, 12 records average 12259—621—305—2x—M.E. 10 classified daughters average 87.5%. The 4 Bonanza daughters sold in the 1958 Green Meadow Sale sold for an average of $2,650 each.

The ERMINE family

His Dam

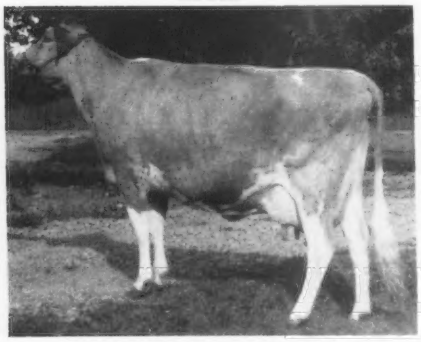

Westlynn Dolly Dimple (E '56 '57 '58)
9883—496—5yrs—HIR—353—2x. Purchased by Holliknoll in the 1957 Washington Invitational Sale for $2,750.
More TRAVELER blood plus a cross to the Excellent NORMINE family.

FAIRLAWN WARRIOR'S GAY PRINCE
Born September 9, 1957

Sire: **Fairlawn K. Warrior**
Sire: Fairlawn H. Eastern King (GOLD STAR SIRE), 85 daughters, 203 records, average 10348—536—305—2x—M.E. 62 classified daughters average 85.0%.
Dam: Fairlawn H. Coquet (E '57), 16994—861—7yrs—365C—3x. A double cross to Green Meadow Hornet.

Dam: **Fairlawn Prince's Gaylight**
Reserve All-American Calf, 1956. A daughter of Fairlawn Glory's Prince, a son of Fairlawn K. Glory (E), more **ERMINE** blood.

His Dam's Dam

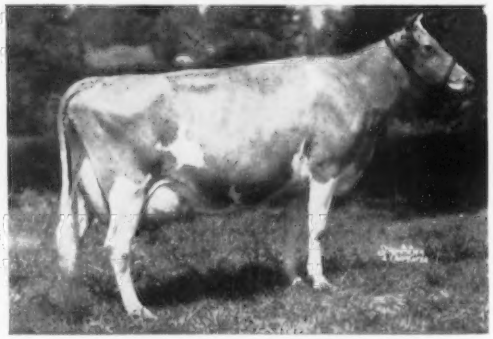

FAIRLAWN PEERLESS GAYLIGHT (VG 4 times)
13752—677—5yrs—365—3x, 16693—821—6yrs—365C—3x. She by Green Meadow Peerless, out of Karena of Garden Creek, 11146—648—BB. 3 AR daughters include Fairlawn Peerless Evangeline, 11982—706—DD—3x, own sister to Gaylight.

STOCK FOR SALE BY THESE BULLS . . . WRITE US YOUR NEEDS

CLOVERLAWN GUERNSEY FARM
P. K. Nelson
MEDFORD, OREGON

REBOB FARM
Robert M. Howard
GRANTS PASS, OREGON

THREE OF OUR SIRES THAT ARE PLAYING AN IMPORTANT PART IN OUR BUTTERFAT BREEDING PROGRAM

ALL OUT OF CLASS LEADER DAMS

MAURANA GRACE'S KING

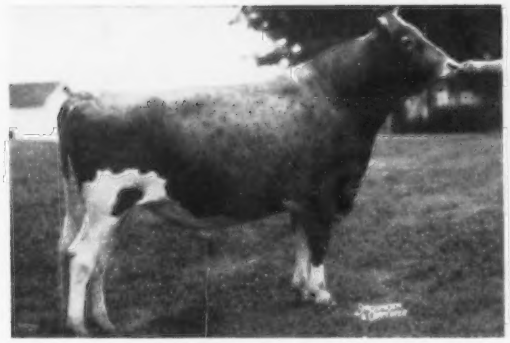

Born December 3, 1953

Res. Ch. 3 top Ind. Shows, 1956. His first daughter offered at public auction sold for $1,700 in 1958 Green Meadow Sale to Windy Hill Farms.

Sire: **Gardenville Coronation King, AR**
$45,000. 80 daus., 139 rec. M.E.—305—2x av. 9281 M. 5.3%. 490 F. 59 cl. av. 84.4%.

Dam: **Maurana Master's Grace** (E 3 times)
6 rec. av. 13064 M. 652 F. 11637—*602—Sr3—HIR—365C—2x. Class Leader when made; 12660—664—Sr4—HIR—301C—2x. Class Leader when made; 15896—793—5yrs—HIR—365C—2x. 13984—688—6yrs—HIR—305—2x.

MAURANA KING'S SHANE

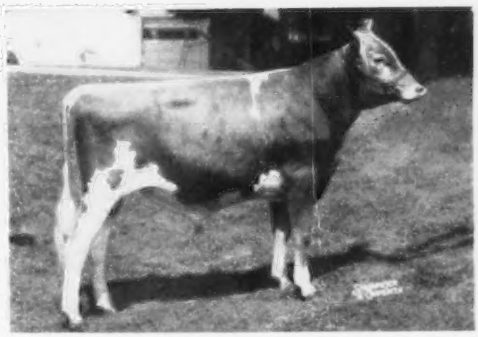

(taken as a Jr. Yr.)

Born June 7, 1956

Undefeated in all Northern Indiana Shows, 1958 as 2-year-old. 1st prize Jr. Yr. wherever shown, 1957. Jr. Ch., Elkhart Co. Show, 1957. His maternal brother, Maurana D. Butterfat Favor, in heavy service at NEPA, sold for $2,400, 1956 Butterfat Sale.

Sire: **Maurana Grace's King** (opposite)

Dam: **Maurana Rosie's Wanda** (VG '52 '54)
13280—*751—Jr4—HIR—365C—2x. Class Leader when made. 12028—636—5yrs—HIR—365C—2x. 11426—618—6yrs—HIR—365—2x. By Mulhocaway Rosenkavalier, AR, out of Spruce Run T.B.C. Wona, 6 records, 2x, av. 12925 M. 664 F.

INTRODUCING OUR NEW JUNIOR HERD SIRE — SELECTED BECAUSE WE WANT MORE PRODUCTION — BOTH HIS DAM AND GRANDDAM HAVE THIS AND ON 2X MILKING.

DEEP LAKE BUTTERFAT CHERUB

Born November 2, 1957

Owned jointly with Germann Bros., Bremen, Ind.

Sire: **Mulhocaway Butterfat Adonis, AR**

His Paternal Sister

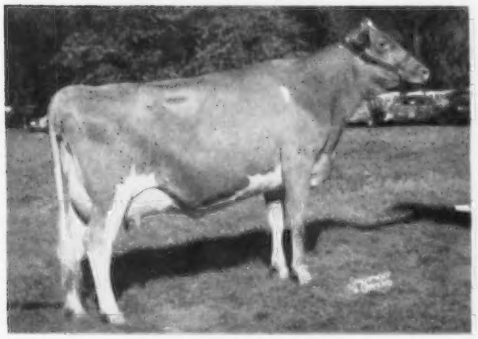

Maurana A. Gracious, VG
1st 3-year-old, Sr. Gr. Ch. of Junior Show, I.D.S.; 1st 3-year-old, Res. Gr. Ch., Open Show, I.D.S.; 1st 3-year-old, N.G.S. Junior Show, 1958. Sold in 1958 Butterfat Sale for $4,700 to Deep Lake Farm.

His Dam

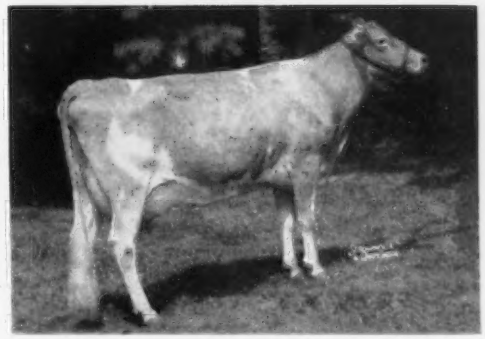

Adell Farm Stella's F. Charity, E '56 '58
14946—744—Jr2—365C—3x. 13915—769—Sr3—305C—3x. *15513—*744—Sr4—305—2x. Class Leader 6th place milk, 10th fat. 1st Aged, Res. Gr. Ch. & Best Udder, Conn., 1958. Sold, 1958 Butterfat Sale for $4,600 to J. C. Penney, Gallatin, Mo.

SEMEN AVAILABLE FROM THESE SIRES

VISITORS WELCOME — BREEDING STOCK FOR SALE

T. B. Accredited

Calfhood Vaccinated — Bang's Certified 8880

MAURANA FARM — R. 5 — Goshen, Indiana

DR. M. L. WELDY, Owner

DALE WELDY, Manager

SARACEN FARM

Ipswich Massachusetts

ESSEX COUNTY GUERNSEY BREEDERS' ASSOCIATION

These 2 Sires Are Doing A Good Job In Our Herd

FLYING HORSE GENERAL'S PENN

Born July 1, 1954

He has 5 young daughters in herd that look very good and many of our cows are bred to him.

His 3 nearest dams average 19523 lbs. milk and 1080 lbs. fat.

Sire: **Flying Horse Colonel's Promise, AR,** 39 daus., 78 rec. M.E. —305—2x av. 10290 M, 5.1%, 527 F. A son of Chedco Colonel, AR.

Dam: **Flying Horse Master's Rosemary,** 18448—1003—5yrs—365C —3x, 14103—780—Jr2—365—3x. By Flying Horse Bandmaster, AR. She is a full sister to Flying Horse Master's Monarch, AR. **A Gold Star Sire,** 73 daus., 301 rec. ME—305 —2x av. 10146 M, 5.0%, 503 F, 56 classified daus. av. 83.6%. He is sire of Langmeadow Minnie, E '56 '57. A GOLD STAR DAM. *26695—*1461—8yrs—HIR—365—2x, highest record of the breed in fat, 3rd in milk.

His Dam's Dam

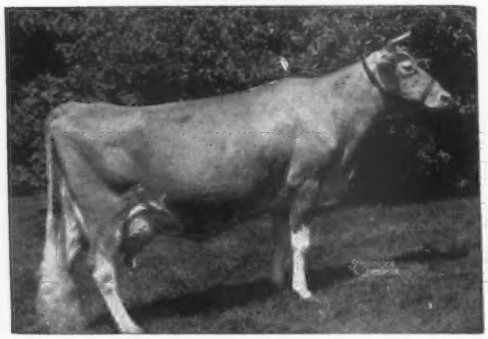

Flying Horse Royal Rose, VG '48
15059—853—Jr2—365C—3x, 22558—1154—5yrs—365C—3x
Both former National Class Leader records. 4 AR sons, 3 AR daughters, all over 600 lbs. fat.

His Sire's Dam

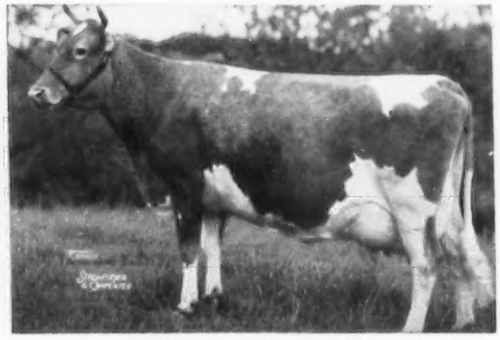

Alfalfa Farm Primrose, E '48
12058—765—Jr3—365—3x, 17564—*1083—Sr4—365C—3x
Former National Class Leader fat, now 9th.

SARACEN TIMOTHY

Born October 3, 1953

Over 15 very promising young daughters in herd that will start to freshen this winter.

Sire: **Midview Beauty's Noble, AR**
41 daus., 61 rec. ME—305—2x av. 9410 M, 5.0%, 474 F. A double grandson of Langwater Romulus, AR.

His Dam

Groton House Lottie
11490—662—Sr2—365C—3x
12904—761—Sr3—365—3x
12148—693—5yrs—305C—3x
10226—536—9yrs—HIR—305—2x

His Sire's Dam

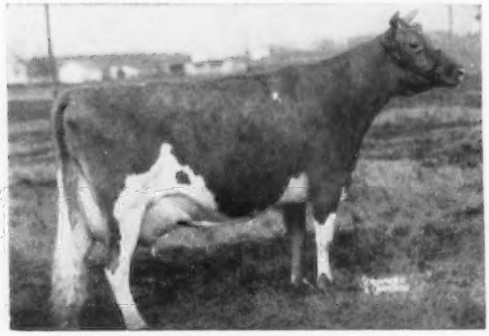

Coldspring's Romulus' Beauty, E '47 '49
14374—746—Jr4—365—3x
Sold for $16,500 in 1946.

Dam: **Vallevue Butterfat Beauty,** E '47 '48
18914—937—AA—3x

VISITORS WELCOME — BREEDING STOCK FOR SALE

BARCLAY A. WARBURTON III, Owner Tel. Ipswich 722 CHARLES DeGRANDPRE, Manager

Mt. Ararat FARMS
GUERNSEY CATTLE · GOLDEN GUERNSEY MILK · DAIRY PRODUCTS

A Progress Report On The 2-Year-Old Daughters Of

ROSEWOOD ROYAL BEACON

	Milk	Fat	Days	Cl.
OPAL	4950	237	180	D
OCHIE	8029	395	260	VG
OMEN	7675	358	202	VG
OSPREY	4510	176	144	D
PENNY	3023	129	87	VG
PEARL	4227	215	139	D
PIXIE	3624	179	103	VG
PET	3742	143	97	
PROMISE	2232	86	51	VG
POPPY	2492	117	105	D
PROPHECY	2982	112	93	D
PLEASURE	2431	91	79	D
PATSY	2818	131	71	VG
POLLY	2627	114	79	D
PITAPAT	3324	141	105	A
PAVLOVA	1570	64	69	D

MT. ARARAT MIKADO

ODESSA	8412	367	305	VG
ORPHEA	8112	436	305	VG
OLIVETTE	8693	425	292	VG
OCILLA	8608	387	291	D
ORABELLE	7583	372	297	A
OPALINE	5767	259	173	D
OSANO	7152	309	242	A
PERSEPHONE	5931	239	163	VG
PRISCILLA	2741	131	92	A
PHILOMELA	1101	44	27	
PAMELA	2450	116	81	A

GOLDEN GUERNSEY

MT. ARARAT FARMS

PORT DEPOSIT, MARYLAND

FRANK D. BROWN, JR.
Owner

H. E. ROBERTS
Manager

JOHN WARE
Herdsman

CRYSTAL CREAMERY

W. B. DOTY

BUTTERTON GUERNSEY FARM

OUR 4 SIRES

Selected With Great Thought Given To Proven Cow Families With Both Type And Production—2X

THEIR DAMS ALL EXCELLENT AVERAGE
14411 M — 698 F — 2X

★ WESTERN GLOW C. F. DUKE
Born October 3, 1951

A proven sire with over 40 daus. in our herd, none culled out. First 15 daus. to complete test ME—305—2x av. 10424 M—511 F. 11 classified av. 84.8. His full sister, Excellent, at Chedco Farm.

Sire: **Coldsprings B. R. Forcaster, AR**

His Excellent Dam

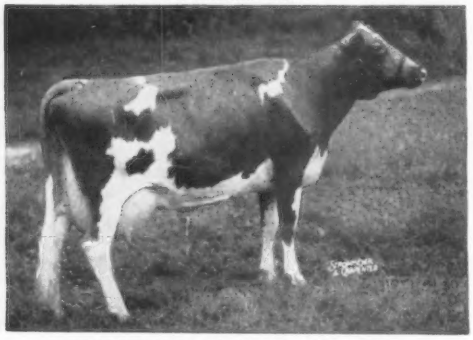

E '52 '53 '54 '55

WESTERN GLOW MERRY DUCHESS
11256—565—Jr2—305C—2x, 12833—623—Sr3—305C—2x
15313—743—Sr4—365—2x, 14141—641—7yrs—287—3x

Dam: **Western Glow Butterfat Duchess.** E 47, '48
12056—543—Sr4—305C—2x, 16293—671—11yrs—305—2x

★ BUTTERTON GENERAL'S PROSPECTOR
Born October 8, 1957

His 7 nearest dams av. 14462 M—697 F, all 2x records but one. 6 of his 7 nearest dams classified. 5-E, 1-VG. He is a double grandson of Western Glow Master, AR.

Sire: **Western Glow Master's General** (below)

His Excellent Dam

Sorry —

No picture available

E '57

BUTTERTON DUKES YUBET
13087—598—Sr2—365C—2x
13044—605—Sr3—305—2x
A daughter of Duke (opposite)

Dam: **Butterton Master's Yakima.** E '54
13982—615—Sr4—305—2x, 14710—614—5yrs—365—2x

★ BUTTERTON ROYAL'S PRINCE
Born August 16, 1958

20 young daughters that are very dairy.

Sire: **Western Glow Maryann's Royal, AR**

His Sire's Excellent Dam

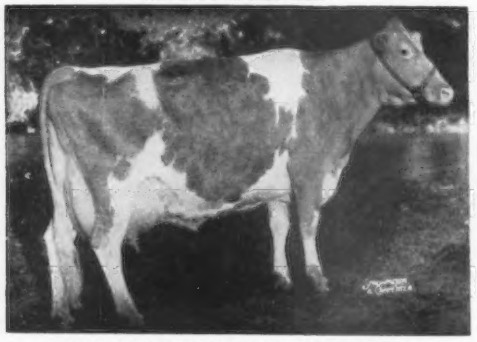

E '48 '50

WESTERN GLOW BUTTERFAT MARYANN
13825—763—6yrs—305C—2x

Dam: **Butterton Master's Coral,** E '56
10608—499—Sr4—305C—2x
11795—575—5yrs—305C—2x

★ WESTERN GLOW MASTER'S GENERAL
Born June 1, 1953

Over 20 daughters in herd, 1st 2 in milk.

Sire: **Flying Horse Clara's General, AR**

His Excellent Dam

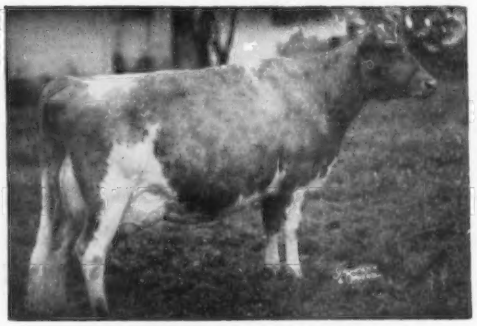

E '52 '53 '54 '55

BUTTERTON MASTER'S VENUS
Sold for $11,000 to Windy Hill Farms.
11795—608—Jr3—305C—2x
*17494—*869—Jr4—365C—2x
Former National Class Leader, now 2nd milk, 5th fat.

BREEDING STOCK FOR SALE THAT YOU CAN DEPEND ON

WE INVITE YOU TO VISIT OUR HERD WHENEVER YOU CAN
ALL INQUIRIES PROMPTLY ANSWERED

Farm located 8 miles north of Sacramento on Rio Linda Boulevard or
1 mile south of Rio Linda on Rio Linda Boulevard.

W. B. DOTY — Phone WYandot 1-1720 **P. O. Box 328 — RIO LINDA, CALIF.**

SHAMROCK DAIRY

SIRES IN SERVICE — RICH IN PROVEN GREEN MEADOW BREEDING

FAIRLAWN ACTORINE'S PEERLESS

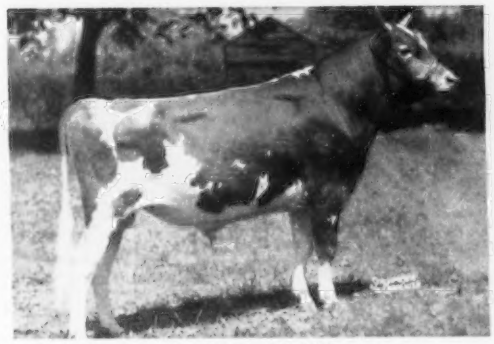

Born October 8, 1946

His first 10 daus. in our herd, M.E.—305—2x av. 9701 M. 452.8 F. His latest USDA proving shows an increase of 928 lbs. milk, 40 lbs. fat for the daughters over their dams. 1st Jr. Get, Utah, Ariz., 1957. 1st Jr. Get, New Mexico and Ariz., 1956. He has 4 proven sons including Fairlawn Peer's May Royal, $10,000, now at Badger Breeders Coop; Fairlawn Peer's Pharaoh, proven at Allen Acres, and Fairlawn Peer's Musician at Michigan AB Coop. Peerless has 33 classified daughters that av. 83.8%.

Sire: **Fairlawn Memoir's Performer, AR**

Dam: **Fairlawn Hornet's Actorine** (E '48 '49 '51) 11962—638—Jr2—365C—3x. 15473—785—5yrs—365—3x. A daughter of Bright Lad's Actress, E '47 at 13 years. *19146—*980—Jr4—365—3x.

FAIRLAWN E.K. STEADFAST

Born July 12, 1953

Owned with Chelten Farm, Las Cruces, New Mexico.

Sire: **Fairlawn Ermine's King, AR.** His daughters include Golden Harvest Gloria, VG, *15258—*849—Jr3—HIR—365—3x, $5,000, Green Meadow Sale, 1958, to J. C. Penney; Nyala King's Sparkler, 13481—718—Jr2—365C—3x. **King** is a full brother to Nyala King's Cavalier, $10,000, and a maternal brother to Nyala Ermine's Bonanza, 11 daus. M.E.—305—2x av. 12259 M. 621 F. 10 classified daus. av. 87.5%. **King** is a son of Fairlawn H. Eastern King, a Gold Star Sire.

Dam: **Fairlawn H. Coquet** (E '57). 13986—722—Jr2—365C—3x. 12238—600—Sr3—305C—3x. 16994—861—7yrs—365C—3x. A daughter of Green Meadow Hornet, AR, out of Fairlawn Peerless Egrette, E 4 times, 15957—802—5yrs—365—3x.

We are also using BLAKEFORD TRANSFER and NYALA ERMINE'S BONANZA for some line breeding

FOR SALE

FLASH!

Prince Just Sold

BUT

We have several other young bulls equally as good.

SHAMROCK PEER'S PRINCE

His 7 nearest dams av. 16737 M. 827 F. 6 of them classified. 4 E, 2 VG.

Sire: **Fairlawn Actorine's Peerless, AR** (above)

Dam: **Shamrock Farms Levity Lustre,** E '56 13905—630—Jr2—365—3x. Figured to mature equivalent: 16686—756—365—3x. She is a large cow, weighing 1400 lbs. A daughter of Wey Acres Levity Bellringer, out of Wey Acres Levity Lustre, VG '51 '54, 14228—645—5yrs—305C—3x. 16956—795—6yrs—365C—3x, also a large cow.

SONS OF THESE SIRES FOR SALE
OUT OF HIGH RECORD CLASSIFIED DAMS

WE FEEL HONORED TO HAVE THE FOLLOWING GOOD BREEDERS USING OUR BULLS:

CHADWICK FARMS, OGDEN, UTAH
SHAMROCK ST. KING

PRESTDALE FARMS, NEW PLYMOUTH, IDAHO
IDACREST FARMS, KUNA, IDAHO
SHAMROCK ST. GENERAL
1st Sr. Yr., Idaho State Fair, 1958

EASTON FRAZIER, DUNCAN, ARIZONA
SHAMROCK PEER'S VALIANT

W. A. RANDALL, LONGMONT, COLORADO
SHAMROCK PEER'S PERFORMER

UNIV. OF ARIZONA, TUCSON, ARIZONA
SHAMROCK FARMS SULTAN

W. A. WEEKS, SMITHFIELD, UTAH
SHAMROCK BLOSSOM KING

G. NUNEZ, SANTA ANA, MEXICO
SHAMROCK PEER'S BEACON

FRANS THUDE, CHANDLER, ARIZONA
SHAMROCK PEER'S MASTER

McDONALD'S LONDON FARM, HEBER, UTAH
SHAMROCK LONDON MONARCH

ALBERT P. DIMOND, WEST JORDAN, UTAH
SHAMROCK PEER'S DIMOND

SHAMROCK DAIRY — P. O. Box 5524 — Tucson, Arizona

W. T. McCLELLAND & SON Five miles north of Tucson on Highway 80, turn west at our sign. Tel. Main 4-8561

Herd Sires Backed By Proved Fairlawn And Ideal Breeding

MONTEREY L. LUCKY

Born May 1, 1955

Sire: **Monterey K. Lordship.** An Eastern King son out of Fairlawn Actor's Ladyship. 15469—816—6yrs—365—3x.

His Dam

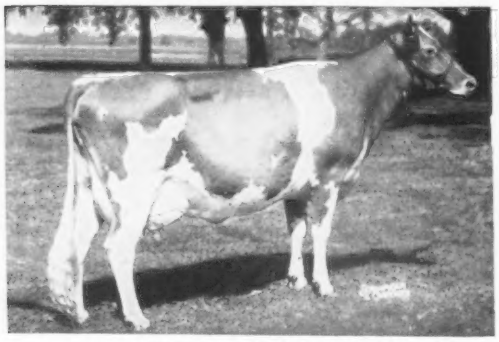

Fairlawn K. Luxury (VG)
11899—685—Jr2—365—3x, 14950—856—Sr3—365C—3x
Honorable Mention All-American 3-year-old, 1955.

CROSS ARROWS GAMBIT

Born January 7, 1953

Sire: **Fairlawn K. Warrior.** An Eastern King son out of Fairlawn H. Coquet, VG 4 times, E '57, 16994—861—7yrs—365C—3x.

Dam of Gambit and Hornet

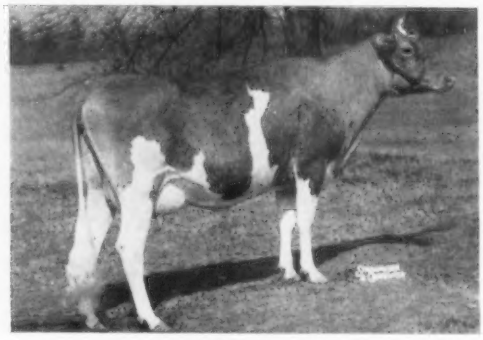

Partridge C. Rook
10388—516—Jr2—305C—2x
A daughter of Fairlawn Hornet's Corporal.

Another Rook Son — **CROSS ARROWS STARFERN HORNET** — Born January 7, 1954

A son of Pleasant View Fern Noble, he by Appin's Uplift, out of Arden Noble's Starlight, VG '48 '50, E '52, 3 records including, 16896—776—7yrs—365—3x.

CROSS ARROWS ROSE KING

Born July 28, 1953

Sire: **Ideal's Susie's Rose King.** A son of Ideal's Emperor's Susie, winner of Liebers' Trophy, 1951.

His Dam

Ideal's Rose King's Annamae
(VG '56 '57, E '58)
12575—761—Jr3—305C—3x, Class Leader 4th place for fat, 16372—1095—Jr4—365C—3x, 16505—993—5yrs—365—3x, 1 daughter, Cross Arrows W. May, VG '58, milking well. A daughter of Fairlawn Actor's Rose King, he by Fairlawn Peerless Actor, out of Coronation Memoir.

CROSS ARROWS W. COUNT

Born January 30, 1955
1st 2-year-old, S. C. State Fair, 1957

Sire: **Gardenville King's Watchful.** A son of Pine Manor Taurine Iris (VG), 13162—738—Jr3—365C—3x.

His Dam

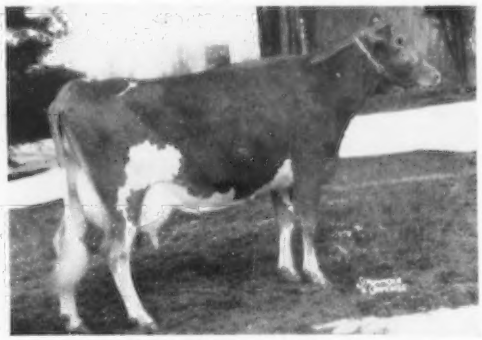

Brooke's Cross Rebecca
Classified Very Good
16779—871—5yrs—365—3x
A daughter of Riegeldale Emory's Count.

We can offer a choice selection of bull calves out of Excellent and Very Good cows.

WRITE US YOUR NEEDS

The farm is located 3 miles north of Cross Anchor off Highway 146.

T. B. Accredited 569649 State Bang's Free 593

CROSS ARROWS FARM

UNION, SOUTH CAROLINA

PAUL K. & JAMES L. SWITZER
Owners

RIVERS G. VAUGHN
Manager

In the YAKIMA VALLEY
ARNIE JOHNSON, R. 1, Granger
E. M. RUSSELL, R. 3, Wapato
ART WINTERS, R. 3, Wapato

"SURROUNDING the COLUMBIA BASIN"

Eastern WASHINGTON Guernseys

A HOME-BRED SIRE FROM OUR EXCELLENT RUSTY FAMILY . . .

RUSSELLHURST JIM DANDY . . . Born February 19, 1954. **His first 3 oldest daughters are fresh and most promising. Their udders are an improvement over those of their dams.**

His Excellent Granddam

Russellhurst Rusty (E '53)
8723—465—Sr2—305C—2x
10963—574—6yrs—305C—2x
10911—555—8yrs—305C—2x
11372—631—DHIA—365—2x

Both JIM DANDY and PAULA'S BUTTERFAT, through their sires, trace directly to Western Glow Butterfat Lou (E 4 times), 12431—624—Jr2—365C—2x, 15017—715—7yrs—365C—2x.

JIM DANDY is sired by **Western Glow Lou's Royal,** 20 daughters, 53 records average 9715—503—305—2x—M.E. 20 classified average 86.2%. JIM DANDY is out of **Russellhurst Rill,** 11959—626—Sr4—305C—2x, 12153—603—5yrs—305C—2x, Excellent in Dairy Character, Mammary System, Fore Udder, Rear Udder and Teat Placement. **Rill is a daughter of Rusty** (see opposite).

ALSO IN SERVICE . . .

WESTERN GLOW PAULA'S BUTTERFAT
Born March 21, 1957

Sire: **Western Glow Butterfat Master.** A son of Western Glow Butterfat Traveler (the Duchess family) and out of Western Glow F. Marylou (E 3 times), 15006—687—Sr3—363C—2x, *14356—648—Jr2—365C—2x (sold for $5,000).

Dam: **Delphi Dell Nifty Paula,** 13795—739—9yrs—365—2x

STOCK FOR SALE — WRITE US YOUR NEEDS — VISITORS WELCOME

A SMALL HERD OF CHOICE FEMALES WITH DEPTH OF BREEDING TO THE BEST.

RUSSELLHURST DAIRY E. M. RUSSELL **Route 3 — Wapato, Wash.**

ADD UDDER INHERITANCE TO YOUR HERD . . .

Our LEADER Bull Is A Paternal Brother To The Best Uddered Cow At The National and International, 1958

WINACRES SUNSHINE LEADER . . . Born January 27, 1953

Sire: **Cedarcroft Master's Leader,** a son of Flying Horse Master's Don, when summarized, 50 daughters, 111 records average 10386—574—305—2x—M.E., 42 classified average 83.9%. He is out of Cedarcroft Lovely (E '51), 12982—707—7yrs—365—3x.

Dam: **Delphi Dell Sunshine Lady** (E '53), 7 records average 12472—608—all 2x and including 14364—727—7yrs—305C—2x, 14976—763—8yrs—365C—2x.

Paternal Sister To Leader

Udder of **CROCKETT PRAIRIE MASTER'S MOLLY** (E '57), 14235—*851—Sr3—365—2x. 1st prize 4-year-old, National, International, 1957. 1st prize 4-year-old Udder, National, International, 1957. All-American 4-year-old, 1957. **Best Uddered Cow, National and International, 1958.**

We also have in service . . . **BROWNIE'S FARMS OREGONIAN** (see page 522, September 7, 1958, Guernsey Breeders' Journal).

Our LEADER daughters, rich in the blood of our SUNSHINE family, are being bred to —

CHUKLUCK LUCKY'S LEFTY
Born August 9, 1955

Sire: **Chukluck Guardsman**

Dam: **Chukluck Lucky Lady** (VG '54—54), 13610—735—7yrs—HIR—365—2x, 11909—606—6yrs—HIR—305C—2x. 6 records average 11075—568—305—2x—M.E.

His Granddam (GOLD STAR DAM)

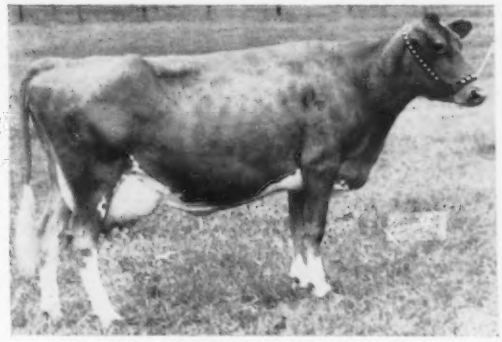

BEAR CANYON'S LADY (VG '47 '51)
FIRST GOLD STAR DAM OF THE BREED.
12689—619—8yrs—HIR—365—2x, 14460—714—9yrs—365C—2x.
Dam of 7 tested daughters.

STOCK FOR SALE — WRITE US YOUR NEEDS

VISITORS ALWAYS WELCOME

WINACRES GUERNSEY FARM A. WINTERS & SONS **ROUTE 3 — Wapato, Washington**

A Son Of An Excellent Cow Is Siring Blue Ribbon Winners At Yorklynn

HOMINY HILL GAGE . . . His progeny are most promising and show great uniformity, stretch and dairyness.

FROZEN SEMEN IS AVAILABLE

Sire: HOMINY HILL ROSE KING, an A.G.C.C. summarized sire, 28 daughters, 47 records average 10339—544—305—2x—M.E., 19 classified average 83.3%. His dam, Meadow-Gold Rosabell, *14372—733—Jr4—305C—2x, is a **GOLD STAR DAM**. She is the dam of 4 sons and 5 tested daughters, 2 E — 2 VG.

Dam: HOMINY HILL AMALINE (**EXCELLENT '50 '51 '54**) 13265—704—Sr2—365—3x, 14071—698—6yrs—365—2x.

A Gage Daughter

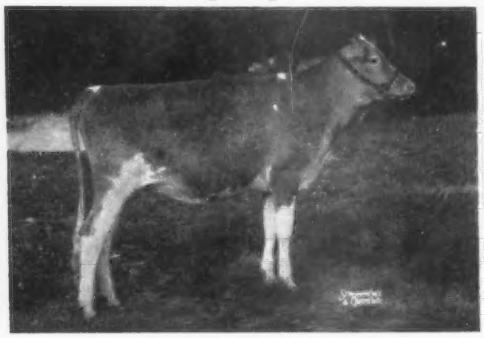

YORKLYNN GAGE'S VIOLET
1st prize Jr. Yr., Ohio State Fair, 1958. 1st prize Jr. Yr., Jr. Ch. Ohio Junior Show. 1st prize Jr. Yr. in both the Junior and Open Show at the National, 1958. 1st Res. Jr. Ch., International Junior Show, 1958, 2nd in the open class, International, 1958.

A Blue Ribbon Get By Gage

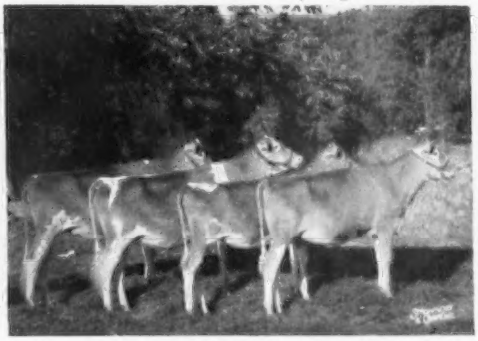

Junior Get of HOMINY HILL GAGE
1st Junior Get of Sire, Ohio State Fair, 1958. 4th at the National, 5th at the International, 1958. Showing: **Yorklynn Gage's Violet** (see opposite), **Yorklynn Gage's Lucille, Yorklynn Gage's Annabelle, Yorklynn Gage's Beverly**, 1st prize Sr. Heifer Calf, Res. Jr. Ch., Ohio State Fair, 1958.

STOCK FOR SALE . . . PLAN TO VISIT OUR HERD

WRITE US YOUR NEEDS . . . VISITORS ALWAYS WELCOME

HENRY ZUMFELDE & SONS

YORKLYNN FARM — Wauseon, Ohio

Sires That Are Contributing A Great Deal To Our Breeding Program

OUR JUNIOR SIRE —

WACALU FASHION
Born February 20, 1957
He is being bred to our Don daughters.

Sire: **Milmoore's Fashioner Fashion**
A son of Riegeldale Ben's Fashioner out of Elsie — below.

His Paternal Granddam

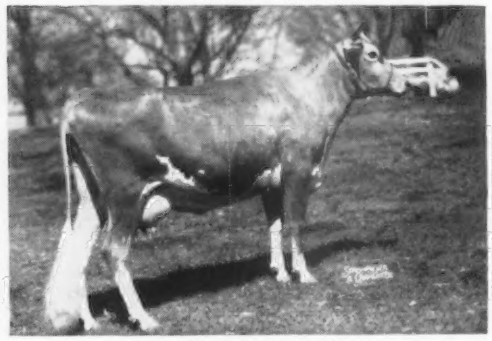

Riegeldale Emory's Elise
11571—584—Sr2—365—3x, 12973—642—6yrs—365C—940 T.M.
15223—*827—7yrs—365C—2x, Class Leader in fat when made

Dam: **Flat Brook Her Elsie**
10551—499—Sr3—305—767 T.M.
11413—535—6yrs—365C—2x
12932—625—11yrs—HIR—365—2x
A daughter of Coronation Herald.

OUR SENIOR SIRE —

McDONALD FARMS LE PROUD DON
Born October 14, 1950
22 daughters av. 9550—456 (M.E.—305—2x).

Sire: **McDonald Farms S. Leader**
A son of Steadfast out of Della, a 3 times Excellent daughter of Lady Augusta.

His Dam

Boulder Bridge Tulip (Very Good '47 '52)
3 records include: 10756—546—Sr4—305C—2x

Next Dam: **Boulder Bridge Panchito**
Excellent '47—VG '48 '50
15795—673—Jr4—365—3x
16465—693—7yrs—365—3x

We will sell a few cows and bred heifers, as well as an occasional bull calf.

Farm is located 2 miles S. of Castalia on Miller Road.

H. C. & H. T. KUNS & SONS
R. R. 1 — CASTALIA, OHIO

WACALU FARM

Looking To The Future . . .

WE SELECTED THESE FOUR WELL-BRED YOUNG SIRES

LAKE LOUISE R. S. REX

Born June 25, 1957

Sire: **Lake Louise Royal Superb.** All-American Sr. Yr. Bull, 1956, Res. All-American 2-year-old Bull, 1957. A son of Lake Louise King's Cedar (VG), 15790—805—Jr2—365C—3x, 18056—898—5yrs—HIR—365—2x. **Top Animal Sold At Public Auction in 1958 at $10,000.**

His Dam

Lake Louise Aurora Rebecca

13357—685—Jr2—365C—3x. She is a daughter of Rockingham Refresh (VG), 14131—781—Jr2—365—3x, 13214—689—5yrs—305C—3x. She is the dam of Lake Louise Rose Hollistar, 7 classified daughters, 1 — E, 3 — VG, 3 — D, a Hollistar daughter topped the Idaho Sale at $1,500 and another daughter sold for $2,100 in the Washington Invitational Sale, 1958.

WYNO DANCING JINGLER

Born April 29, 1957

Sire: **Coldspring's B. V. Dancer.** He is by a son of Vallevue Butterfat Beauty (E 3 times), and out of Dotty of West Side Farm (E 4 times), *2533S—*1329—11yrs—365—3x. 2 tested daughters.

His Dam

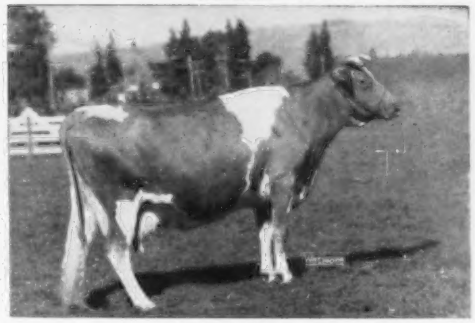

Ivy Oak Belle's Jingle (E '51)

19307—1007—7yrs—365C—3x, *19239—*1045—8yrs — 305C — 3x, *19254—*1030—10yrs—305C—3x, 19613—1076—11yrs—365C—3x, 17949—923—12yrs—365C—3x, 17425—939—13yrs—365—3x. She is a full sister to Ivy Oak Belle's Tinkle (E '52 '54), 13312—806—8yrs—365—3x. Both are by Wandamere Auburn's Douglas, an A.G.C.C. summarized sire, 29 daughters, 61 records average 10252—533—305—2x—ME, 21 classified average 85.0%.

GOLDEN HARVEST SHEIK'S FAME

Born March 18, 1957

Sire: **Riegeldale Conqueror's Sheik.** He is a double grandson of Riegeldale Melba's Emory and rich in the blood of Green Meadow Melba.

Dam: **Mt. Ephraim Princess Faithful**
*17048—*812—5yrs—HIR—305—3x

His Dam's Dam

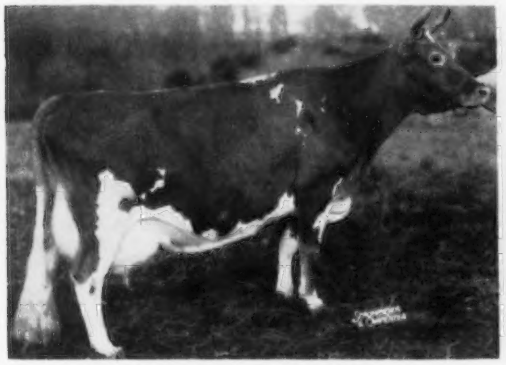

Mt. Ephraim's Countess Lizzie

12450—611—Jr2—305C—3x, 15611—789—Jr3—365—3x, *23907—*1174—8yrs—365—3x, *23443—*1068—10yrs—HIR—365—3x, Class Leader 2nd milk, 2nd fat. Dam of 3 tested daughters, 2 classified Very Good, both made Class Leading records.

DUMAR FARM FLAME'S COUNT

Born December 9, 1956

Sire: **Brockwell C. F. Flame.** A son of Brockwell Royal Faith (E), sold to Lake Louise in 1954 for $11,000. 17787—913—6yrs—365C—3x. She is a full sister to Brockwell Royal Faithful (E), sold to Flying Horse Farm in 1946 for $4,800. 20162—1100—6yrs—365C—3x.

His Dam

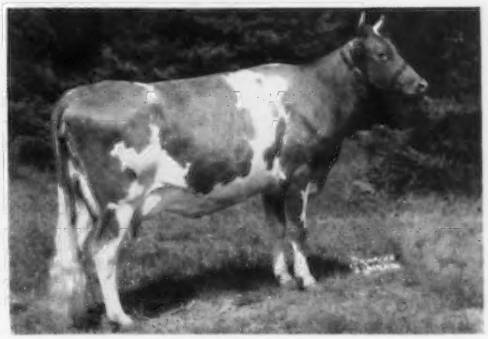

Coldspring's B.V. Clara

12824—621—Jr2—365—3x. She is by a son of Vallevue Butterfat Beauty (E 3 times), 18914—937—AA—365C—3x, 7 tested daughters, 4-E, and out of a daughter of Coldspring's Clara Louise, *14348—*698—Jr4—305C—2x, 17900—908—A—365—3x.

GUY McFARLAND & SONS
Owners

7500 South Emerson
Indianapolis, Indiana

MINNESOTA GUERNSEYS

Two Proved Sires In Service At Green Needles

SKYLINE HIGH ACE

11 daus.	11 rec. av.	8948	5.17	452
11 dams	67 rec. av.	8974	5.07	449

Sire: **McDonald Farms High Skyline, AR**

GREEN NEEDLES DELYMPO

7 daus.	8 rec. av.	9755	5.1	501
6 daus.	7 rec. av.	9676	5.1	494
6 dams	19 rec. av.	7818	5.5	426
Difference (6-1-5)		+1857	—.4	+68

Sire: **Boulder Bridge Olympus, AR**

His Sire's Dam

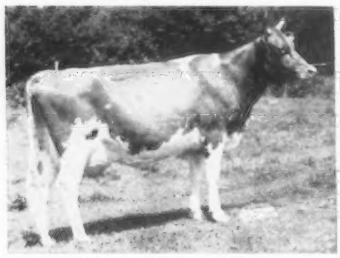

McDonald Farms Gentle
E '47 '48 '50
11049—690—Sr3—365C—3x
12646—736—5yrs—365—3x

Dam: **Skyline King's Barbee,** VG '51
10097—481—Sr2—365C—3x
9450—440—Sr3—365C—859 T.M.
9993—479—6yrs—365C—2x
12270—612—7yrs—365—2x

Delympo's Maternal Sister

Bell's Comet's Delphane
GP '47
Lifetime production 104,100—5051. 9 records—2x — average 10199—535. 11600—619—Jr3—HIR—365—2x. 11311—605—Jr4—HIR—325—2x. 11787—653—5yrs—HIR—365—2x.
Next Dam: Dee-Dee (opposite)

His Dam

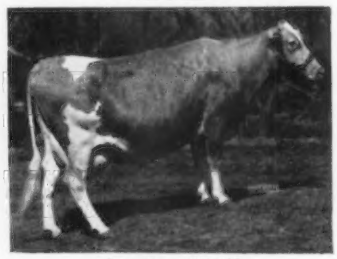

Dee-Dee, GP '47
8 records—2x — average 9473—460. 10594—492—5yrs—HIR—688 T.M., 11095—532—6yrs—HIR—2x. 9149—462—11yrs—HIR—660 T.M. Second cow to receive Minnesota Grand Champion Brood Cow award. Daughter of first cow to receive it.

We Have A 14-Year Herd Average Of Over 9000 Lbs. Milk — 450 Lbs. Fat

High Ace is for sale — Send for complete information.

ASHLE SKAAR, Owner **GREEN NEEDLES FARM — Hayward, Minnesota**

SHAMROCK FARM

SIRES IN SERVICE AT SHAMROCK

OUR SENIOR SIRE — He's For Sale

McDonald Farms Le Varden

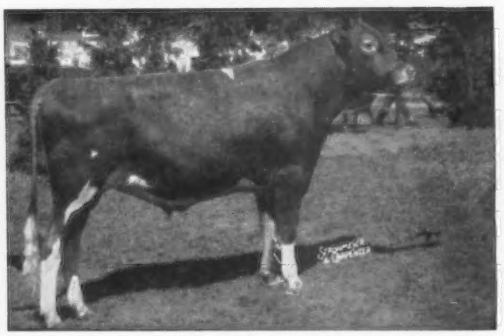

A show winner and a sire of show winners. All-American Jr. Yrlg., 1955. 1st prize Jr. Yrlg. & Res. Jr. Ch., N.G.S., I.D.S., 1955. 1st prize 2-year-old, Minn., 1956. Sire of the 2nd Bull Calf: 1st Sr. Yrlg. Bull, and Jr. & Res. Ch.; 1st Jr. Yrlg.; 4th Sr. Yrlg., and 1st Jr. Get at Minnesota. We have 34 daughters in our herd and many other females are bred to him.

His first daughters are due to freshen this fall and look like they would really milk

OUR JUNIOR SIRE — A Champion

Shamrock Le Butterfat

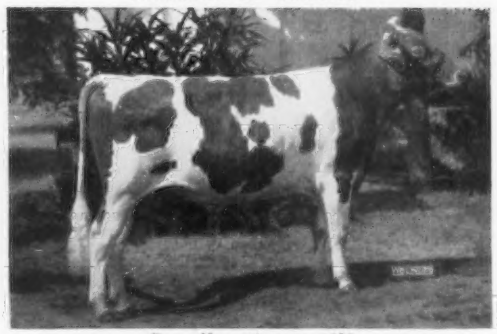

Born November 16, 1956
1st Sr. Yrlg. & Jr. Ch., Minn., 1958.

Sire: **McDonald Farms Le Varden** (opposite)
He by McDonald Farms S. Leader, out of High Mowing Noble Ambassadress, VG '48 '50 '56, 15061—826—Jr3—365—3x.

Dam: **Western Glow F. Bunny,** 8559—434—5yrs—HIR—305—2x. 2nd 2-year-old, Minn., 1954.

Next Dam: **Western Glow Bonnibell,** Very Good 3 times 15233—791—Jr4—365—2x

Complete information on Le Varden sent on request.

VISITORS WELCOME

SHAMROCK FARM — Silver Lake, Minnesota

F. J. MOORE, Owner **11 S.E. 2nd St. — Minneapolis, Minn.** R. H. PETERSEN, Manager

LITCHFIELD COUNTY — CONNECTICUT

"THE DAIRY COUNTY"

CLOVER HILL DAIRY, Torrington
FALCON'S FLIGHT FARM, Litchfield
FENN HILL FARM, Harwinton
GILDERDALE FARMS, Sharon
GLADVIEW FARM, Woodbury
GOLDEN HARVEST FARM, Bridgewater
GRASSLAND FARM, Salisbury
SILENT MEADOW FARM, Salisbury

Full Brothers In Service At Gilderdale —

Backed with Excellent type and Class Leading production all the way back in their pedigree.

Gilderdale Prince Charming
Born February 20, 1953
8 daughters now in milk

Their Excellent Half-Sister At Deep Lake

Gilderdale Golden Princess (Excellent '56 '58)
12204—*729—Jr2—305C—3x
Class Leader 3rd place

Gilderdale Mr. Smith
Born March 17, 1956
Over 30 cows bred to his service.

Sire: **Sunny Lea Prince's Hero.** 9 unselected daughters average 11120—5.3—589—305—2x—M.E. Sold to American Breeders Service. A son of Sunny Lea Levity Prince, out of Sunny Lea Carol, VG '48 '55, 7 records including *14841—671—Sr3—HIR—730 T.M., Class Leader when made, *17474—*818—Sr4—922 T.M., 2nd in milk, 8th in fat.

Dam: **Gilderdale Queen Lassie** (Very Good '55 '56 '57), 11240—*641—Sr2—HIR—365C—714 T.M., Class Leader when made, 11720—679—7yrs—HIR—305—2x. Dam of Princess — opposite.

We can offer bull calves out of good type and high producing dams.

WRITE US YOUR NEEDS — VISITORS ALWAYS WELCOME

GILDERDALE FARMS

BURTON and GRACE GILDERDALE, Owners — **SHARON, CONN.**

INTRODUCING OUR JUNIOR SIRE —

A War Lord Son Out Of Our Rosie Family —

BROAD HILL ROYAL PHILOSOPHER

Born December 20, 1957

Maternal brother to Fenn Hill Sunny Mary, in 3 lactations has 41,760 lbs. milk, 1898 lbs. fat — due this month to Flash.

His Paternal Granddam

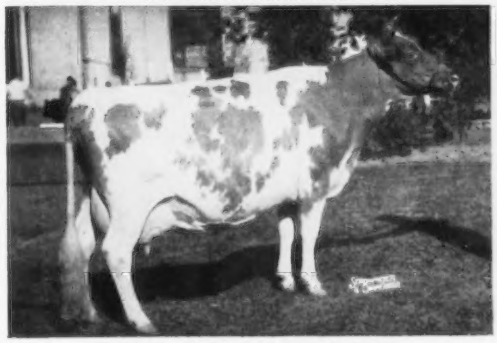

McDONALD FARMS PRE PSYCHE
Very Good '52 '54 '56
10730—571—Sr4—305C—2x, 10525—547—5yrs—305C—2x
1st Produce of Dam, National & International, 1958.

Sire: **McDonald Farms Royal War Lord**
Full brother to McDonald Farms Royal Silvene, E '57 '58, 11757—683—Sr3—303C—3x.

Dam: **Fenn Hill Rosemary**
6 consecutive HIR records. *15080—689—Sr3—HIR—3x, Class Leader 10th place, 12538—529—5yrs—HIR—365—646, 13094—608—7yrs—HIR—305—2x.

Next Dam: **Hilltop Butterfat Rosie,** 12973—577—8yrs—HIR—686 T.M., 10600—472—9yrs—HIR—583 T.M. Dam of Fenn Hill Princess Rosie, now in her 7th lactation and has to date, 95,840 lbs. milk, 4372 lbs. fat.

We are also using bulls from the Connecticut ABA, Inc., Woodbridge, Conn.

BREEDING STOCK FOR SALE — VISITORS WELCOME

FENN HILL FARM

WILLIAM HOOPER, Owner — **HARWINTON, CONN.**

LARCH FARM • Wenham, Massachusetts

PRESENTING OUR JUNIOR SIRE WITH THE PROVEN FLUTE FAMILY ON TOP AND BOTTOM AND MELODY FAMILY ON BOTTOM OF PEDIGREE

LARCHES CONDUCTOR

Born March 18, 1957

His Sire

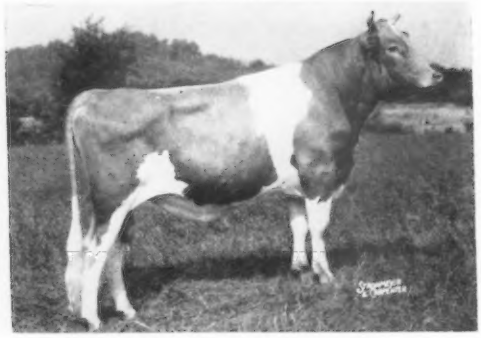

Flying Horse Musicmaker, AR
14 daus., 21 rec. M.E.—305—2x av. 11592 M, 4.9%, 565 F, 3 classified daus. av. 85.8%.
Sire: **Argilla Royal Philosopher, AR**
Dam: **Alfalfa Farm Flute,** VG '48, 15961—970—AA—3x

Dam: **Larches Senorita Mamie,** VG '57
*14594—638—Jr2—305C—3x
Class Leader 5th place in milk
13291—576—Jr3—HIR—305—2x

By Flying Horse Flute's Trumpeter, AR, $5,000, owned by NOBA, Inc., plus proven with increase of 6 daus. over dams of 2178 lbs. milk, 83 lbs. fat, out of Larches Lady Molly, VG '53, 12600—655—Sr2C—3x.

ALSO IN SERVICE

LARCHES MAESTRO

6 young daughters in herd.

Sire: **Flying Horse Melody Master, AR**
Dam: **Larches Countess Pat,** VG 5 times
12489—710—Sr2—365C—3x
12309—665—5yrs—305C—3x
11185—611—Jr4—305C—3x

BREEDING STOCK FOR SALE

VISITORS ALWAYS WELCOME

Farm is located off 1A on Larch Row at Wenham

T. B. ACCREDITED—VACC. MASS. ABORTION FREE NO. 30

JAMES R. REYNOLDS, Owner
Tel. Hamilton 580

JOHN B. GLABACH, JR., Mgr.
Tel. Hamilton 106-J

Sanitary Guernsey Dairy

"Largest Guernsey Herd in S. E. Oklahoma"

THREE OF OUR HERD SIRES

▼

/ BLUFF VIEW SABIAN

Sire: **Wilgorlan Farms Saturn.** By Gardenville Coronation King, out of Wilgorlan Farms Success (E '52 '53 '57), 12548—719—5yrs—365C—3x.

Dam: **Haddon's M. Coquette** (E '53 '54 '55) 3 records average 13156 M, 660 F including 14065—707—Jr2—365—3x

/ FOREMOST J.C.'S SUPER

Sire: **Foremost J.C., AR**

Dam: **Foremost Crown's Quaffodil** (VG '55 '57)
15063—696—Jr4—365C—3x
13040—594—10yrs—HIR—305C—2x

/ BLUFF VIEW HOPES ROYAL PAT

Sire: **McDonald Farms Le Patrician, AR**
A son of Laurel Mills Estafette (E '50), 13405—742—Jr4—365C—2x.

Dam: **Cedarcroft Hope** (VG '56)
16966—771—7yrs—365C—3x
19840—908—8yrs—365—3x

WRITE US YOUR NEEDS

Herd on HIR Test

Located 1 mile south of junction of U.S. 69 and 75.

J. JENE and P. M. MUNGLE, Owners

ATOKA, OKLAHOMA

A Recent Addition To Our Herd

McDONALD FARMS R. L. AUDACITY

Born November 13, 1957

Sire: **McDonald Farms Pre Rose Lad,** a son of McDonald Farms Prediction, out of McDonald Farms D. May Rose (Excellent), 11866—621—Jr2—365—3x; 10424—534—Sr3—305C—2x. His 2-year-old daughters in the McDonald herd are outstanding.

His Dam

McDonald Farms Noble Rosebud (VG)
13079—639—Sr2—365C—3x
Sire: McDonald Farms High Noble Peer ($21,000). An own son of Douglaston Lady Augusta (E). Dam: Western Glow Royal Levity (VG), 14107—770—Sr4—365C—3x. Sold for $3,000 in the 1946 Curtiss Candy Sale, 2 tested daughters. Next Dam: Western Glow Martha (VG), 11611—539—Jr2—305C—2x, 13839—628—Jr4—305C—2x. 6 tested daughters, 3 E, 2 VG, a great breeding family.

We also have in service **McDonald Farms Mister Woodman** and his son, **Corner View Lumberjack (from our Very Good QUALITY family).** See the directory section for information on these bulls.

STOCK FOR SALE

Accredited—Vaccinated

CORNER VIEW FARM — Newark, N. Y.

LEON VAN QUEKELBERG, Owner

PRICE'S GUERNSEY FARM

Registered Guernseys *Port Orchard, Wash.*

Accredited Bang's and T. B. Herd

KENNETH PRICE & SONS (Don, Bob and Doug) *Owners* DON PRICE, *Farm and Herd Manager*

HERD SIRES

Combines the blood of DOUGLAS and BONNIE JEAN

WANDAMERE BOND'S DEFENDER

Owned jointly with Valley View and Marv Fleming. Senior and Grand Champion Bull, P.I.E., 1954, 1955.

Sire: **Wandamere Anson's Bond**
From the BONNIE JEAN family.

Dam of Defender

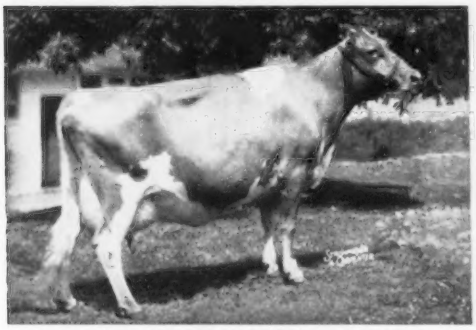

Ivy Oak Peggy's Petal (VG)
13716—791—Jr3—365C—3x, 15625—876—Jr4—365—3x, 16315—861—5yrs—365—3x. A daughter of Wandamere Auburn's Douglas and a full sister to Ivy Oak La Peggy's Pet, E 6 times, sold for $5,100, 15999—917—6yrs—365—3x.

A Home-Bred Show Bull From Our Sweetness Family

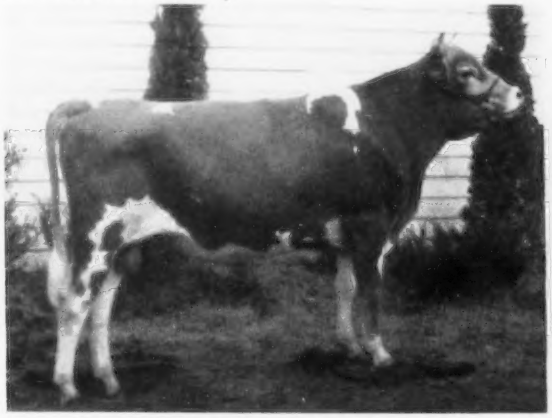

PRICE'S MARKSMAN SHOW BOY

Born September 11, 1956
1st prize Senior Yearling, Junior and Reserve Champion Bull, Western Washington, 1958.

Sire: **Wandamere Bond's Marksman**

A Home-bred sire out of a 3 times Very Good daughter of Wandamere Bettina's Lad

PRICE'S HELEN HILDE

Born January 12, 1957

Sire: **Delphi Dell Helen's Phil**
A son of Flying Horse Master's Phil, out of Bertalor Helen (E), see below.

Dam: **Tideland Lad's Hildene** (VG '54 '56 '58)
9952—533—Jr2—305C—2x, 9814—551—Jr3—HIR—314C—2x, 11406—563—5yrs—HIR—305—2x. 2 tested daughters. Sire: Wandamere Bettina's Lad.

His Sire's Dam

Bertalor Helen (E '52)
6 records include: 12968—596—AHI—343—2x, 14540—577—10yrs—HIR—348—2x, 11146—480—14yrs—HIR—303—2x. 3 PR sons, 4 tested daughters.

His Dam

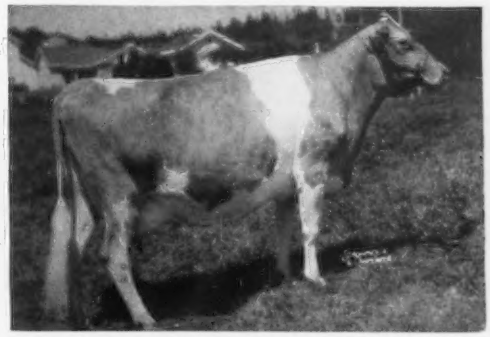

Fir Ridge Bonni Sweetness (VG at 9 years)
15250—834—Sr4—HIR—365—2x
Former National Class Leader
14980—761—Jr3—HIR—365—2x
Former Class Leader
13688—760—6yrs—HIR—365—2x
12480—644—7yrs—HIR—305C—2x
15159—780—8yrs—HIR—365—2x
3 tested daughters

We Are Also Using A Home-Bred Sire From Our Beauty Family —

PRICE'S GABRIEL BOND . . . Born April 26, 1956

By **Cedarcroft Pilot's Gabriel,** and out of **Surprise Valley Beauty** (VG '56), 9191—459—8yrs—HIR—333—2x. Beauty is the dam of 2 tested daughters, Surprise Valley Dutchess, 12089—651—Jr4—HIR—305—2x; Surprise Valley Pride (VG '56 '58), 11141—578—6yrs—HIR—365—2x.

STOCK FOR SALE — RICH IN THE BLOOD OF THESE SIRES

Attebroc Farm

PRESENTING THE DAMS OF OUR **3** GREEN MEADOW SIRES FROM THE PROVEN ACTRESS, GLORY, AND CHARLOTTE COW FAMILIES

HIS EXCELLENT DAM

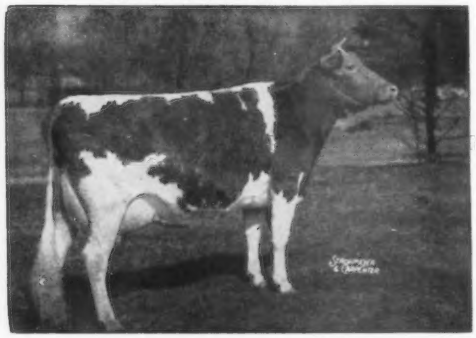

1. ATTEBROC MAJESTY'S SUZA

A son of Fairlawn Actor's Majesty.

Dam: **Moreau Farms Suzette,** E '51 '53 '54
Sold for $4,000. 7 rec. av. 13706 M, 582 F.
16803—724—6yrs—HIR—365C—2x
Former Class Leader
14717—627—8yrs—HIR—305—3x
16386—722—9yrs—HIR—365—3x

HIS VERY GOOD DAM

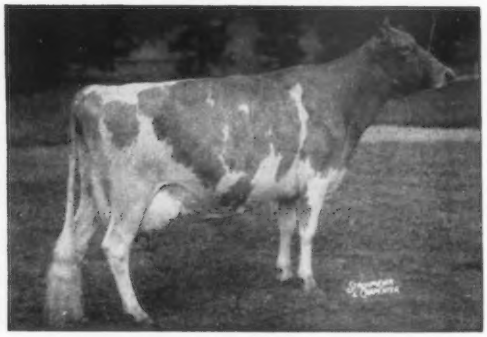

2. FAIRLAWN PRINCE'S ACTOR

His 7 nearest dams av. 16541—858. A son of Fairlawn Prince's Glory, he out of Fairlawn K. Glory, E 5 times, 17244—815—Jr4—365C—3x.

Dam: **Fairlawn K. Debutante,** VG '51 '55
12532—665—Jr2—365C—3x
12940—762—Jr3—365C—3x
12377—665—7yrs—365—3x

HIS VERY GOOD DAM

3. FAIRLAWN ACTOR'S MAJESTY

His 3 nearest dams av. 16299—812. A son of Fairlawn Peerless Actor, AR. A Gold Star sire, 84 daus., 194 rec. M.E.—305—2x av. 10526 M, 4.9%, 511 F. 69 classified daus. av. 84.4%.

Dam: **Riegeldale Emory's Charlotte**
VG '47 '48 '49 '51
12512—651—Jr4—365—3x
13998—756—8yrs—365—3x
5 summarized sons, 107 daughters av. 9245 M, 457 F.

PLAN TO VISIT OUR HERD SOON AND SEE THE PROGENY OF THESE SIRES.

VISITORS ALWAYS WELCOME

VERBANK ROAD — MILLBROOK, N. Y.

Bang's Certified — A-4189

T. B. Accredited

ROGER H. CORBETTA
Owner

AMORY MINEAR, Herd Manager
Tel. OR 7-5652

TYRONE FARM — — Metamora, Michigan

Located 1 mi. E., 1 mi. S., ½ mi. E. of Metamora on Hendric Rd.

PRESENTING OUR JUNIOR HERD SIRE FROM A 4-GENERATION FAMILY OF CONSECUTIVE CLASS LEADERS

NORTHERN A. CLASS LEADER

Born February 15, 1957

Sire: **Ideal's Admiral, AR.** 21 daus., 32 rec. M.E.—305—2x av. 16528 M, 5.1%, 532 F. 6 Class Leaders. 1 over 1000, 3 over 900, 11 over 800, 15 over 700 lbs. fat. A son of Welcome Lane's Mary, 9 records av. 19191 M, 1008 F.

His Dam

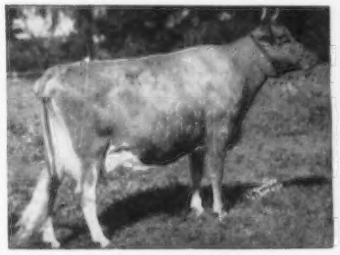

Northern Memento
*14879 — *747 — Sr2 — 365C — 2x. Class Leader 5th milk, 8th fat. *17161—*901—Sr3—365C—2x. Class Leader 10th milk, 5th fat.

His Dam's Dam

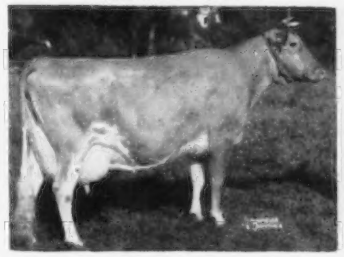

Northern Karen
12667—626—Sr3—365C—2x. *19530—*979—Sr4—365—2x. 18973—969—6yrs—365—2x. former Class Leader milk and fat.

His Dam's Granddam

Northern Conrad's Shirley
19416—870—7yrs—365—2x. former Class Leader in milk. 18427—817—9yrs—365—2x. Her dam, Horse Shoe F. Valintine, was a Class Leader.

Our Senior Sire is **OAK HOLLOW SUPER PRETORIOUS,** a son of Ideal's Superline, AR, out of Ideal's Champ's Pretoria, 11473—601—Jr2—365—3x, 12888—641—5yrs—365—2x.

VISITORS WELCOME — BREEDING STOCK FOR SALE

JAMES A. BERESFORD, Owner Tel. 31F3 JACK BLAIR, Manager

Bird Haven Polled Guernseys

Since 1950

- Polled foundation herd or young bull available.
- Frozen Semen supplied to any point in U. S. or abroad.
- References of satisfied purchasers furnished on request.
- Improve your herd by eliminating horn losses.

Write — **R. L. Schlag, 537 Sangree Rd., Pittsburgh 37, Pa.**
Phone HUnter 6-5214

Glen Savage Dairy, Inc.

Producers and Distributors of Golden Guernsey Milk

HERD SIRES IN SERVICE

DEER FIELD MAJOR — Born March 16, 1955
Sire: **Curtiss Candy Levity Curtiss.** A son of Green Meads Levity King out of Pansy's Patsy of Meadow Lane, Excellent '47 '51 '55. 13731—751—CHI—722 T.M. Dam: **Archer's Dotty.** Half-sister to Rhoda of Breezy Inn, VG '56—E '57 '58, sold for $4,000 in 1954. A daughter of Coldspring's Beauty's Archer, AR.

MULBERRY HILL ROSE EMINENT — Born July 29, 1957
Sire: **Mulberry Hill Eminent.** A son of Ideal's Eminent out of Ideal's Laddie's Mona, 8 records including 13409—764—8yrs—HIR—365C—2x. Dam: **Mulberry Hill Marty's Rose.** 8873—513—Jr2—HIR—360—2x. She by Bournedale Prince Marty, out of Liseter Princess Rose, 6 records, 13886—*736—6yrs—HIR—365C—2x.

Stock For Sale — Visitors Welcome
Telephone COlony 4-2321
MT. SAVAGE, MARYLAND

APPLETON FARMS

Route 1-A, Ipswich, Massachusetts

FAIRLAWN K. SAILOR PRINCE
Sire: **Fairlawn H. Eastern King**
Dam: **Fairlawn Peer's Holly**
16593—887—5yrs—365C—3x

FAIRLAWN ACTOR'S PTOLEMY
Sire: **Fairlawn Peerless Actor**
Dam: **Basquaerie Majestic Beryl,** VG
15028—806—5yrs—365C—2x

FRANCIS R. APPLETON, JR., Owner
DAVID L. BROCKETT, Farm Manager
PHILIP B. COREY, Dairy Herdsman

Herd T. B. and Bang's Accredited

OUR JUNIOR SIRE . . . A Loyal Son Out Of An Excellent Dam

STRINGTOWN L. TRIUMPH

Born June 2, 1958

His dam and granddam are both Excellent. We know of no other dam and daughter Excellent cows in Iowa. His granddam and her dam both Iowa Meritorious Brood cows.

Sire: **Stringtown Loyal.** Sr. & Gr. Ch., S. W. Iowa, 1957. A son of Boulder Bridge King Sun Ray, out of Stringtown Ladora, lifetime record 118,364 lbs. milk, 5743 lbs. fat in 13 lactations.

Dam: **Stringtown Tecla** (Excellent '55 '56). 5 records including 15402—716—Sr4—HIR—358C—2x. Class Leader in both milk and fat when made. She by Boulder Bridge King Sun Ray, out of Stringtown Tasty, E '55. In 11 lactations she has 104,948 lbs. milk, 5540 lbs. fat.

We have a few young bull calves to offer, sired by our bulls listed in the Farm and Sire Directory in this issue, out of good cows.

PLAN TO VISIT US.

STRINGTOWN GUERNSEY FARM

Harry Reese **PRESCOTT, IOWA** Louie Reese

NEW JERSEY • *The Garden State*

AUKEMA FARMS Sussex | **FLORA LEA FARM** Medford | **LOCUST HILL FARM** Columbus | **MT. PAUL FARM** Gladstone | **ORCHARD CREST FARM** Wrightstown

THE COTTAGE FARM Hopewell | **GUERNSEYLEA FARM** Hackettstown | **MILLSIDE FARM** Riverside | **ONAHILL FARM** Bordentown

TWO HOME-BRED SIRES

AUKEMA FARMS DRUMMER

Born October 28, 1954

Sire: **Dunwalke Drummer.** A son of Hominy Hill Rex, an American Guernsey Cattle Club summarized sire, 55 daughters, 112 records average 10131—494—305—2x—ME, 38 classified average 82.8%.

His Sire's Dam

Spruce Run C.H.B. Cherry
Very Good 3 times
6 good records include 20833—991—5yrs—365C—3x

Drummer is out of a former class leading Melvin daughter

Dam: **Haddon's M. Opal.** 5 records include *17503—769—6yrs—HIR—305—2x. Sire: Sterlingold Melvin, when summarized: 26 daughters, 35 records average 10787—523—305—2x—ME, 18 classified average 83.0%.

AUKEMA FARMS DOUGLAS

Born March 21, 1954

Sire. **Ideal's Senator King.** A summarized son of the noted production bull, Ideal's Lettie's Duke, when summarized his first 92 daughters, 181 records average 11695—598—305—2x—ME, 10 classified average 85.0%.

10 TON OF MILK INHERITANCE

The Senator King bull is a son of Ideal's Senator's Marie. 7 records average 18936 lbs. milk, 748 lbs. fat and include records of:

21268—868—A—365—3x
21021—817—AA—365C—3x
20795—841—12yrs—365—3x
20173—783—A—365—3x

2 summarized sons, 2 tested daughters.

Dam: **Peerless' Lily of Ivycrest**
10694—509—9yrs—HIR—305C—2x
10475—498—10yrs—HIR—305—2x

In addition to these sires, we are also breeding to top bulls from the Southeastern Pennsylvania Artificial Breeding Cooperative

Our Herd Is On HIR Test
We Vaccinate . . . We Dehorn

WE HAVE STOCK FOR SALE
A GOOD SELECTION OF COWS
AND BRED HEIFERS
WRITE US YOUR NEEDS

OWEN AUKEMA, Owner **AUKEMA FARM — Route No. 2, Sussex, N. J.**

OUR HERD SIRES

Forsgate Stimulus Arno — Born June 13, 1951
His first 4 daughters show an INCREASE of 1,024 lbs. milk, 74 lbs. fat, over their dams. See page 324, August 7, 1958 Guernsey Breeders' Journal.

TWO HOME-BRED SIRES

Cottage Supreme Leader — Born Dec. 14, 1956

Sire: **Woodacres Fides Leader,** Sr. & Gr. Ch., N.J. Show, 1958. A son of Fairlawn Actor's Leader (GOLD STAR SIRE), and out of **Green Meads Dame Fides,** 20532—821—7yrs—365—3x.

Dam: **Woodacres Supreme Ailwyn,** 13224—614—Sr2—365C—3x.

Next Dam: **Douglaston Baroness Ailwyn** (VG) 12461—690—7yrs—365C—3x. 3 tested daughters.

Cottage Butterfat Honor — Born Dec. 20, 1956

Sire: **Mulhocaway Butterfat Senator.** When summarized, 21 daughters, 32 records average 9870—457—305—2x—ME

Dam: **Woodacres Honor Yatung,** 17079—802—6yrs—365—3x

Next Dam: **Douglaston Maharanee Yatung** (E '50), 16186—832—5yrs—365C—3x. 3 PR sons, 2 tested daughters.

STOCK FOR SALE — VISITORS WELCOME

The Cottage Farm — Hopewell, N. J.

E. H. WELLEMEYER, Owner
E. S. PATTERSON, Herdsman

BROOD COWS AT GUERNSEYLEA

MAJOR'S C.B. OF MONDAMIN, 12296—572—Sr3—HIR—365—2x, 15047—631—5yrs—HIR—365—2x, 12639—558—13yrs—HIR—305C—2x. 2 tested daughters: **Guernseylea's Cherub Girl,** 3 records include 12096—552—Jr4—HIR—305—2x. **Doreenland Queen,** 13218—592—6yrs—HIR—305—2x.

BEAR HAVEN MAXIM'S MAY, 13051—712—Jr3—365C—3x. On retest 11yrs—HIR—making about 2 lbs. fat per day.

GREEN VALLEY ANNA, 10967—564—7yrs—HIR—300—2x, 11462—654—10yrs—HIR—305—2x, 9807—487—12yrs—HIR—305—2x.

GREEN VALLEY DONNA, 11475—525—9yrs—HIR—305C—2x, 10770—492—10yrs—HIR—305—2x, 13113—589—11yrs—HIR—305—2x. 5 tested daughters include: **Guernseylea's E. Donna,** 10259—552—5yrs—HIR—305—2x, 10955—551—6yrs—HIR—305—2x; **Guernseylea's M. Donna,** 9890—520—6yrs—HIR—305—2x, 10420—539—8yrs—HIR—305—2x.

These and other proved cows in our herd are being bred to top bulls in the N.J. Co-op. Br. Assn. Bulls like Fairlawn H. Invincible and Mulhocaway Butterfat Hollirex.

STOCK FOR SALE OUT OF TESTED—HIGH PRODUCING COWS

GUERNSEYLEA

VISITORS ALWAYS WELCOME
Calfhood Vaccinated . . . Fully Accredited
Robert Corey R. D. 1 Hackettstown, N. J.

NEW JERSEY • *The Garden State*

AUKEMA FARMS Sussex | **FLORA LEA FARM** Medford | **LOCUST HILL FARM** Columbus | **MT. PAUL FARM** Gladstone | **ORCHARD CREST FARM** Wrightstown

THE COTTAGE FARM Hopewell | **GUERNSEYLEA FARM** Hackettstown | **MILLSIDE FARM** Riverside | **ONAHILL FARM** Bordentown

FLORA LEA FARM

Looking To The Future . . .

We Have Selected This Pair Of Well Bred Bulls For Use In Our Flora Lea Herd

HADDON'S J. TIMOTHY
Born January 3, 1958
Sire: **Fairlawn Actor's Jupiter.** An A.G.C.C. summarized bull, his first 17 daughters, 33 records average 11617—561—305—2x—ME.
Dam: **Haddon's Ram Tess** (VG), 14376—679—Jr2—365C—3x, 15711—718—Sr3—365—3x, 17430—801—Sr4—365C—3x.

Full Sister To Timothy

HADDON'S J. TINA (VG)
Sold to Woodacres for $2,600
12372—526—Jr2—305C—2x, 14783—676—Jr3—365C—2x
*15514—*714—Jr4—HIR—305—2x

CRESTVIEW LAVINIA'S PRINCE
Born June 3, 1957
Sire: **Crestview Memo's Actor.** A son of Fairlawn Peerless Actor (GOLD STAR SIRE). He is also the sire of Jupiter — sire of J. Timothy.
Dam: **Fairlawn Hornet Livinia,** 9455—513—Jr3—HIR—305—2x.

Full Sister To His Sire's Dam

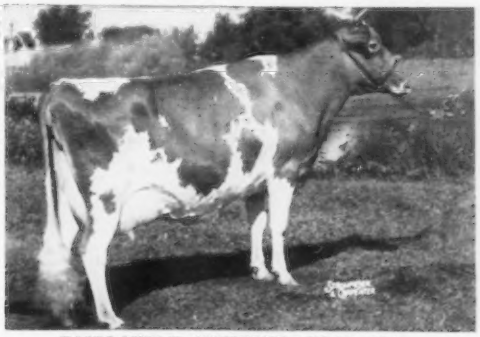

FAIRLAWN K. MEMETTE (VG '55 '57 '58)
11720—584—Jr2—365C—3x, 10010—526—Sr3—305C—2x, 13951—657—Sr4—365—2x. She a full sister to Fairlawn K. Memo, 13420—623—Jr4—HIR—365—2x, she dam of Crestview Memo's Actor — sire of LAVINIA'S PRINCE.

Both TIMOTHY and LAVINIA'S PRINCE are grandsons of a GOLD STAR SIRE
and the dam of Lavinia's Prince's sire is by a GOLD STAR SIRE

We will sell a few bred heifers and cows — Write us your needs

E. E. and P. E. ADAMS — **MEDFORD, NEW JERSEY**

A Combination Of Proved McDonald-Caumsett Bloodlines

CAUMSETT DRIFTER . . . Born March 11, 1955

Sire: **McDonald Farms Predictor.** Predictor bred to Pathfinder daughters has already produced 3 Excellent cows. **This is the combination you get in Drifter.**

His Dam

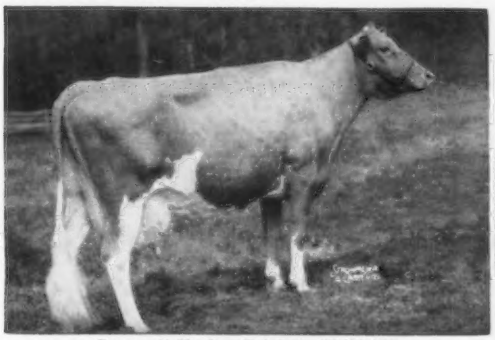

Caumsett Harbor Trinket (E '51 '52)
14072—719—Jr2—365C—3x. A full sister to Drifter, sold for $2,400 in 1953 and classified Very Good in 1954.

His Dam's Dam

Caumsett Ocean Bracelet
12868—658—Jr2—365C—3x, 15496—811—5yrs—365C—3x
16757—829—7yrs—365C—3x. 5 tested daughters

Both TIMOTHY and LAVINIA'S PRINCE are grandsons of a GOLD STAR SIRE
This combination is getting results. Stock For Sale. Write us your needs.

George G. Aaronson & Sons
Owners

LOCUST HILL FARM — Columbus, N. J.

PRESENTING — A NEW JUNIOR SIRE OF PROVEN GREEN MEADOW BREEDING FROM THE BETTY AND STARLIGHT FAMILIES

HOMINY HILL TRANSFER

Purchased at 1958 California Fall Guernsey Sale.
His 3 nearest dams, all Excellent, average 15947 M, 854 F.
His 7 nearest dams average 14049 M, 752 F.

His Sire: **Hominy Hill Champion, AR.** 20 daughters, 43 records, M.E.—305—2x, average 10885 lbs. milk, 4.9%, 537 lbs. fat. 11 daughters classified average 87.5%, 2 E, 7 VG, 2 D. A son of Riegeldale Coronation King, AR, out of Hominy Hill Betty, E 4 times, *18094—924—Jr2—365C—3x, 17593—891—Sr3—365—3x. Excellent at 12 years.

His Dam

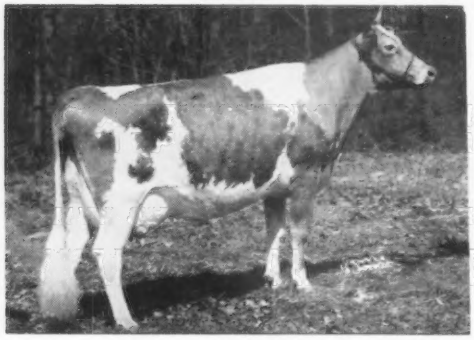

Hominy Hill Twilight, E '57
10856—585—Jr2—365C—3x
12860—657—Sr4—365—3x
15492—831—6yrs—365—3x
13829—736—8yrs—365—2x
2 AR daughters average 12493—668.

His Dam's Dam

Hominy Hill Moonlight (E 8 times)
13606—752—Jr2—365—3x
14257—809—6yrs—365C—3x
13412—746—8yrs—365C—3x
Sold for $9,600, 1948 to Brookberry Farm.
2 AR daughters.

A Paternal Sister

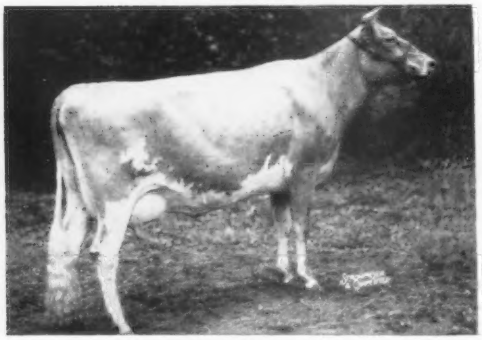

Hominy Hill Champion Dee, E '57
16740—748—Jr2—365—3x
15636—768—Sr3—365C—2x
14731—717—Sr4—365C—2x

A Paternal Sister

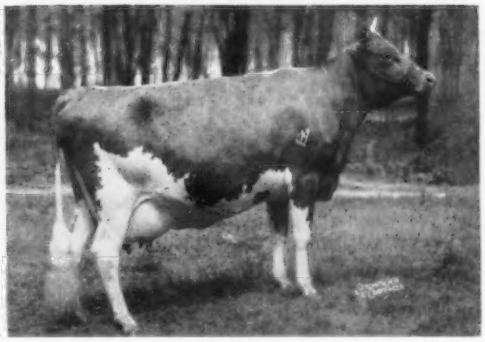

Hominy Hill Champion Faith, VG '57
14908—703—Jr2—365C—3x
15202—793—Sr3—365C—2x
14614—749—Sr4—365C—2x

TRANSFER WILL BE BRED TO OUR BEST COWS
HIS SONS WILL BE FOR SALE

SEE OUR OTHER SIRES LISTED IN THE DIRECTORY SECTION OF THIS ISSUE.

JAMES CANYON RANCH — — GENOA, NEVADA

Owner: PEARL S. MESTA, Trustee
Marguerite S. Tyson Trust

ROLAND McGURER
Manager

Four Production-Bred Sires In Service, Backed By The Blood Of Proved Cow Families

I

McDonald Farms Ideal Raritan

Born November 26, 1951

38 outstanding daughters in our herd that are making very creditable records.

Sire: **McDonald Farms Ideal.** A son of McDonald Farms Prediction, out of Green Meads Thelma, E at 16½ years — one of the breed's good cow families.

His Dam

McDonald Farms Fidelity
Very Good '47 '48
11007—613—Sr2—365C—3x. 14276—838—6yrs—365C—3x
A daughter of Foremost Prediction, AR.

II

Mer-Don's Augusta Beauty Phil

Born March 20, 1957

Combines the blood of the Lady Augusta family.

Sire: **McDonald Farms Augusta's Ideal.** A son of McDonald Farms Ideal, out of Lady Augusta, see below.

His Paternal Granddam

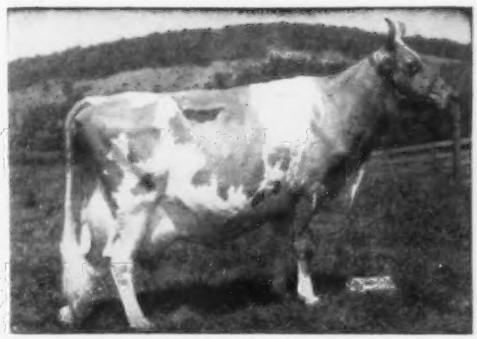

Douglaston Lady Augusta (Excellent '47 '48)
12106—607—Jr3—365—3x. 5 AR daughters average 14790—731. 4 Excellent, 1 Very Good.

Dam: **Mer-Don's Beauty Kay,** 18352—876—7yrs—365C—2x. Class Leader 8th in milk when made. Full sister-in-blood to **Barbara Lue of Edorah,** the highest lifetime milk producing Guernsey in Ohio. She has over 135,000, all on 2x. Still producing.

III

Mer-Don's Royal Victor

Born February 5, 1957

His 7 nearest dams average 852 lbs. fat. 25 cows bred to his service.

Sire: **Alpine Rose Royal Duke.** A son of Florham Prince Royal, out of Faithful — opposite.

His Maternal Granddam

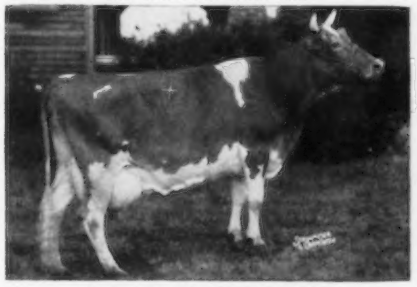

Alpine Rose V. Fanciful (VG)
5 records including *14248—*755—Jr3—365C—2x, Class Leader in both milk and fat when made, 16379—801—5yrs—365C—2x. Dam of 3 AR daughters.

Dam: **Alpine Rose Royal Vicky,** 12228—602—Sr2—365—2x. A daughter of Florham Prince Royal.

IV

Mer-Don's Royal Chief

Born June 24, 1957

His 3 nearest dams average 15954 lbs. milk, 916 lbs. fat.

Sire: **Florham Prince Royal.** He a son of Florham Polly's Prince, out of Florham C. Anne, 4 records including 14848—838—5yrs—365C—3x, 15379—961—8yrs—365—3x

His Dam

Alpine Rose Faithful
12242—644—Sr2—365C—2x, 15320—*856—Jr4—365C—2x, Class Leader 7th place, *17271—*957—6yrs—365C—2x, Class Leader in both milk and fat when made. Dam of **Alpine Rose V. Faith,** 3 records including 17073—*1051—Sr4—365C—2x, National Class Leader in fat.

Make your next herd sire a Mer-Don's Farm-bred bull. Bull calves out of our best cows and from our proved cow families are usually available. We will also sell a few cows and bred heifers rich in this breeding. Write us your needs.

Visitors Always Welcome

HARVA A. GOODMAN & SONS
Phone 52149

MER-DON'S FARM — R. R. 5, Lima, Ohio

Farm located 4 miles north of Lima on State Route 65.

A SON OF A GOLD STAR SIRE OUT OF A GOLD STAR DAM

This Bull Is Siring Production At Chedco

FAIRLAWN K. DAIRY KING

Born July 31, 1950

Sire: **Fairlawn H. Eastern King** (A Gold Star Sire). When summarized and qualified as a Gold Star Sire, 85 daughters, 203 records averaged 10348—536—305—2x—M.E., 62 classified averaged 85.0%.

His Dam — Gold Star

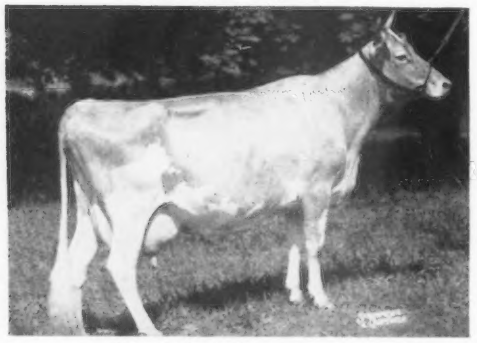

Riegeldale Melba's Dairymaid
GOLD STAR DAM — Very Good 3 times
12104—715—Sr4—365C—3x. 10442—575—5yrs—305C—2x. Sold at private treaty for $16,000. Dam of 7 tested daughters and 3 AR sons and 1 PR son.

His Full Sister

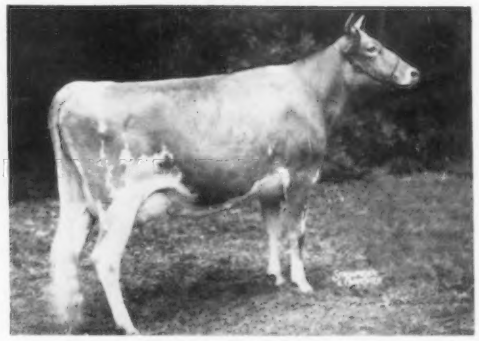

Fairlawn K. Dairylass
13783—770—Jr2—365C—3x. 12334—788—Sr4—364—2x. Former Class Leader in fat. 12931—771—5yrs—365—2x. These 3 records averaged 11348—677—305—2x—M.E. to make her, along with Actor's Dairyqueen, Actor's Dairybell, and Prince's Milkmaid, the four daughters that qualified Dairymaid — **dam of our K. Dairy King bull — a Gold Star Dam.**

A Pair of K. Dairy King Daughters

Chedco K. Pleasant (VG)
13004—754—Sr2—365C—3x

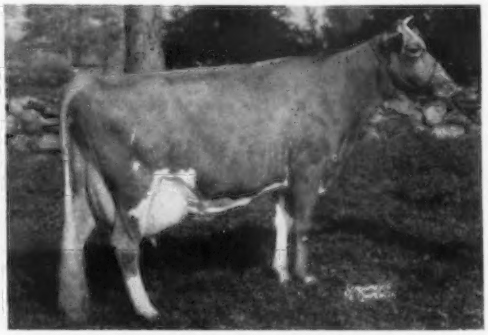

Chedco K. Janet (VG)
14933—789—Sr2—365—3x

Two More K. Dairy King Daughters

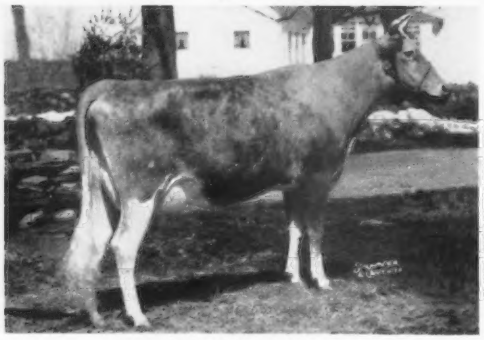

Chedco K. Utopia (VG)
10637—686—Sr2—365—3x

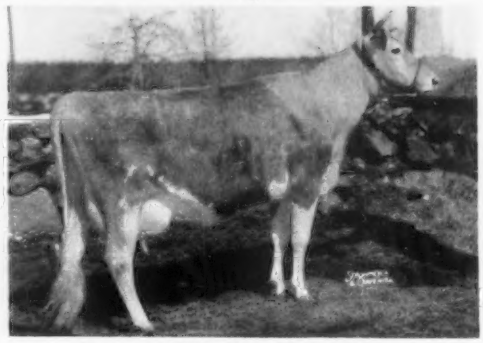

Chedco Happiness
11497—686—Sr3—365C—3x

The K. Dairy King Daughters Continue to Improve With Age And As 2-Year-Olds They Make More Than Their Dams Did As Older Cows. MANY OF THE K. DAIRY KING DAUGHTERS ARE BEING BRED TO K. MARMION AND BLANCHE'S ACTOR — see opposite page →

PATERNAL BROTHER TO K. DAIRY KING (see opposite). A SON OF A GOLD STAR SIRE OUT OF AN EXCELLENT DAUGHTER OF A GOLD STAR SIRE.

FAIRLAWN K. MARMION

Born September 6, 1952

K. MARMION IS BY EASTERN KING — HE SIRE OF K. DAIRY KING (see opposite)

A K. Marmion Daughter

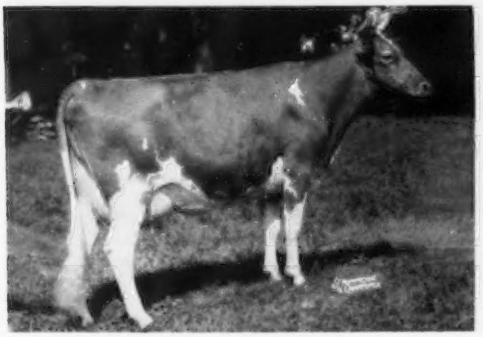

Chedco M. Utopia
13622—784—Sr2—365—3x
We have 6 tested daughters by K. Marmion in the herd, 28 others in the herd will be tested as they freshen. K. Marmion is a full brother to Fairlawn K. Fortune ($9,200) and a ¾ brother to Fairlawn Linaria's Warrior ($6,000).

His Dam

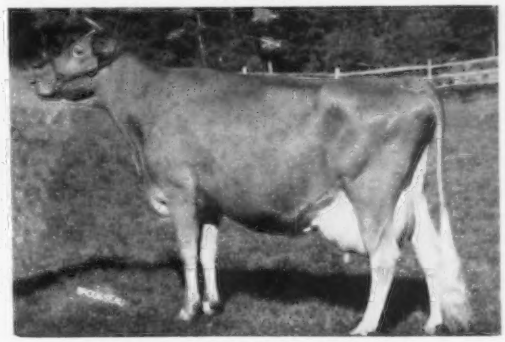

Fairlawn Actor's Linaria (E 4 times)
13855—728—Jr2—365C—3x, 15668—846—Sr3—365C—3x, 16277—903—Sr4—365C—3x, 15335—862—6yrs—365C—2x. A noted show cow.
Sire: **Fairlawn Peerless Actor** (Gold Star Sire), 84 daughters, 194 records average 10526—511—305—2x—M.E., 69 classified average 84.4%.

ANOTHER SON OF A GOLD STAR SIRE OUT OF A GOLD STAR DAM

FAIRLAWN BLANCHE'S ACTOR

Born October 10, 1955

Owned jointly with Fairlawn and a full brother, Fairlawn Actor's Holliston, is in service at Wethersfield. He is sired by **Fairlawn Peerless Actor** (GOLD STAR SIRE).

His Dam

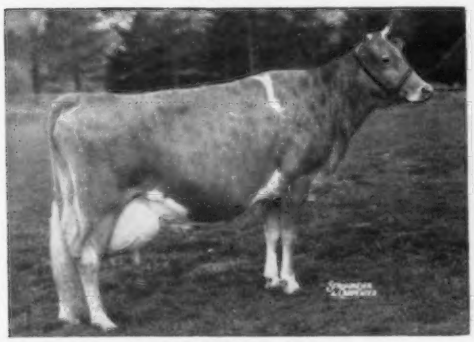

Riegeldale King's Blanche
VG 4 times — Gold Star Dam
14609—761—Jr2—365C—3x
11477—588—Sr3—305C—2x
11623—605—Sr4—305C—2x
15244—841—5yrs—365C—3x
1st Produce of Dam, Topsfield, 1957. Dam of 2 summarized sons and 4 tested daughters, full sisters by King.

A Maternal Sister

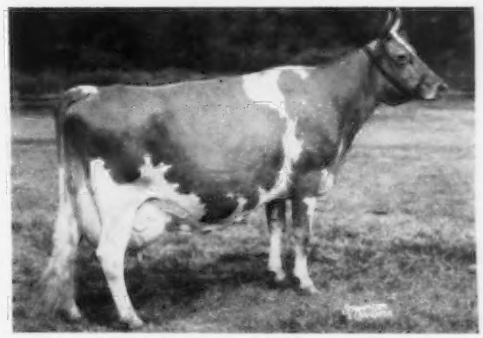

Fairlawn K. Muriel (E 8 times)
Sold for $10,000
12658—661—Jr2—365C—3x, 13900—740—Jr3—365C—3x
16891—904—7yrs—365C—3x, 16517—903—8yrs—365—3x
17203—910—10yrs—365—2x
Full sister to:
Fairlawn K. Luxury (VG), 14950—856—Sr3—365C—2x
Fairlawn K. Choice (VG), *18801—*1017—Sr4—365—2x
Fairlawn K. Violet (VG), 10236—572—Jr2—365C—2x

Chedco-Bred Bulls Rich In Proved Green Meadow Blood And Out Of Our Best Cows Are Usually Available. **Send For List Of CHEDCO-BRED BULLS.** Prices and Pedigrees Gladly Submitted Upon Request.

Federal Accredited No. 100024 — State Bang's Free No. 20

C. E. COTTING, Owner
50 Federal Street, Boston, Massachusetts

DELBERT FOX, Herd Manager
Telephone: Berlin, Terminal 8-7789

NELSON SMITH, Farm Manager
Telephone: Berlin, Terminal 8-7763

OHIO

Our Former Sire — **McDonald Farms Pert Richard** — Now At First Pa. ABC

20 daughters, 31 records av. 9936 M, 4.8%, 475 F (M.E.—305—2x).

19 classified daughters av. 83.6%.

SIRES NOW IN SERVICE

McDonald Farms Royal Zebo
Born February 9, 1956
Sire: **McDonald Farms Jolly Paragon.** The LADY AUGUSTA and JOLLY LADY families.

His Dam

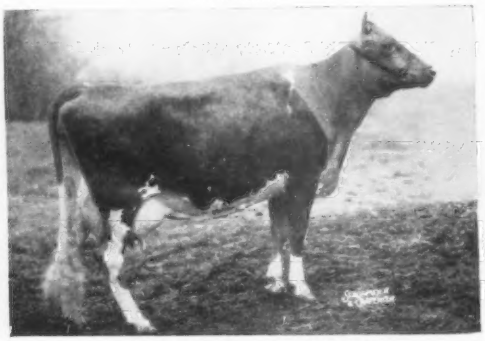

McDonald Farms Pre Phyllis
Classified Very Good
12383—601—Jr2—365—3x, 15361—741—Jr4—365C—3x
A daughter of McDonald Farms Prediction, AR

McDonald Farms Jolly Scion
Born November 3, 1954
Sire: **McDonald Farms High Neptune.** 16 daughters classified, 3 Excellent, 8 Very Good, 4 Desirable.

His Dam

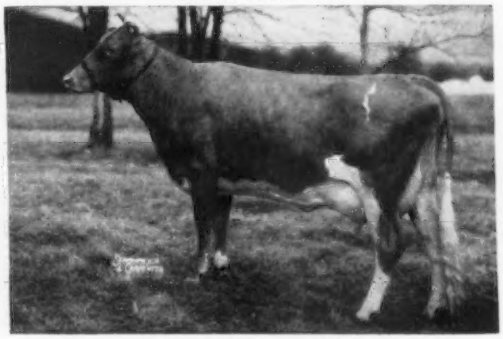

McDonald Farms Le Pretoria
11313—613—Sr2—365C—3x. Full sister to McDonald Farms Le Reba (VG), 14348—708—Sr4—365—3x. 1st prize 2-year-old, N. Y., 1953. She is dam of McDonald Farms Pre Vena, All-American Heifer Calf, 1955.

We will sell a few well-bred females. Bull calves out of our very best cows are also available.

MRS. HAZEL H. BEACH
ROBERT D. SOMMERS } Owners

COGNIAC FARM

R. D. 3 — LONDON, OHIO

Our Herd Sire Is Rich In Proved Coronation—Green Meadow Breeding

BROOKBERRY PEER'S PARAGON

Born August 29, 1955

We now have 17 daughters in our herd.

His Sire

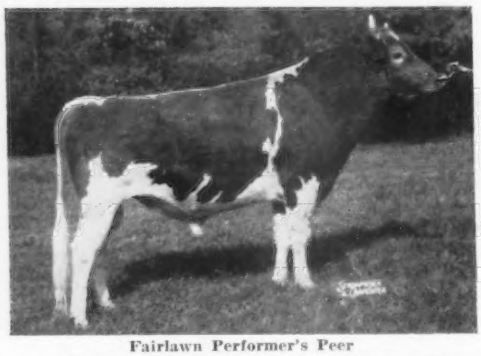

Fairlawn Performer's Peer
Sire: **Fairlawn Memoir's Performer.** 50 daughters, 80 records average 10469—523—305—2x—M.E.
Dam: **Fairlawn H. Ismena** (VG)
17435—812—Jr4—365—3x.
Her dam, the great Ermine cow.

His Dam — Excellent

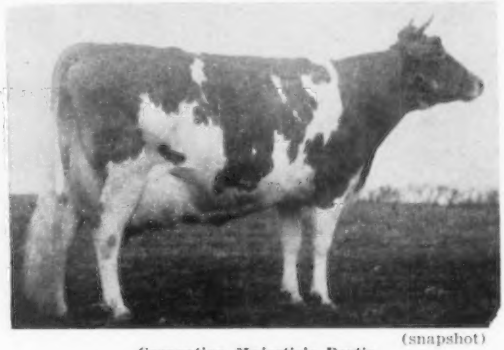

(snapshot)

Coronation Majestic's Portia
VG '52 '54—Excellent '55
11811—610—Sr2—365C—3x, 13961—742—Sr3—305C—3x, 16128—846—Sr4—365—3x. Sold for $18,000 in 1951. Paternal sister to Coronation Majestic Arawana, Excellent '52—VG 5 times, 17558—937—5yrs—365C—3x.

Bull calves out of our best cows for sale. We will also sell a few cows and bred heifers — females rich in Green Meadow breeding. Send for a list of available stock.

EDINHAM GUERNSEY FARM

LELAND C. BINGHAM
Phone Orchard 3-7913

Farm located 2 mi. southeast of Kent on Burnett Road.

KENT, OHIO

It's No Secret - - -

We Think We've Got Three Of The Best Young Bulls Of The Breed — Look Them Over And See If You Agree

Our Newest Member —

YELLOW CREEK BFT. GYPSY BOY

Born December 20, 1956

Himself

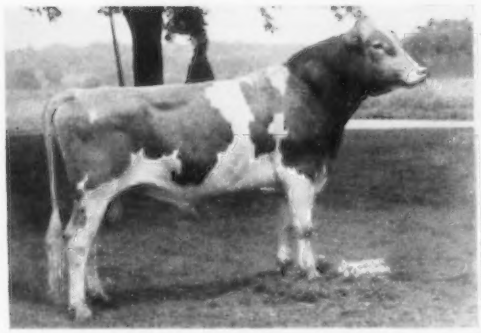

Sire: **Yellow Creek Jewel Supreme.** 22 daus., 37 rec. av. 11257 M, 5.4%, 607 F (M.E.—305—2x). 18 classified av. 85.8%. He by Yellow Creek King's Emblem, out of Yellow Creek Supreme's Jewel, VG '51, 15033—783—5yrs—365C—699 T.M.

His Excellent Dam

Yellow Creek Gypsy Maid
Excellent '55 '56—VG '54
11841—610—Jr3—365C—2x
11838—642—Sr2—HIR—365—2x
11757—631—Jr4—HIR—362—2x
Dam of 3 classified daughters, 2 Excellent, 1 Very Good.

VISCOUNT

Henslee Farms Viscount
Born July 7, 1956
(Owned jointly with Henslee Farms).
Sire: **Henslee Farms Galahads Virgel**
Dam: **Western Glow Fame's Virtue**
Excellent '56 '57 '58
15190—635—Jr2—365—2x
15370—763—Sr4—365C—2x

MASTER

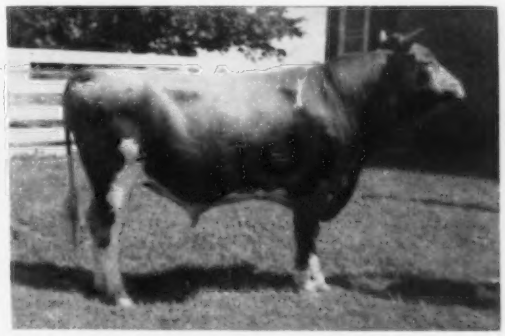

Western Glow L. F. Master
Born October 7, 1955
Sire: **Western Glow Lou's Fame**
Dam: **Western Glow Mistress** (VG)
6 records including
13288—687—5yrs—305C—2x
13152—685—7yrs—305C—2x

Reserve a son of one of these bulls for your next herd sire.

THE LATCHSTRING IS ALWAYS OUT AT

GRAIN MEADOW GUERNSEY FARM

WALTER L. YOUNG & SON

R. R. 1, GREENTOWN, INDIANA

DEER CREEK FARM
Lloyd R. Manthey, Bellingham
ERDMAN FARM
C. Erdman, Bellingham
GOLDEN TERRA FARM
Fred Rehm, Lynden

LINDEAN FARMS
F. Sandell, Bellingham
NORTH GATE FARM
John Rietman, Lynden
ROZELYN FARM
Zweegman Bros., Lynden

VALMARK FARM
Ira Stauffer, Lynden
WESTWARD GUERNSEY FARM
Gerrit Vander Griend, Lynden
WILL-O-WEST GUERNSEY FARM
Lewis Van Mersbergen, Lynden

THREE HOME-BRED HERD SIRES

1. LINDEAN'S PATSY CONWAY
Born October 9, 1953

Sire: **Mulhocaway Butterfat Beau**
Sire of Tina and Heidi, 2 of our Excellents.
Dam: **Sandra's Patsy**
(E 4 times)
12062—653—Jr3—HIR—365—2x
10954—613—7yrs—HIR—305—2x

2. LINDEAN'S BETA SIR ROE
Born October 20, 1957

Full brother to Lindean's Antonette Sapphire (E 5 times), 15659—719—5yrs—HIR—305—2x. Top female, First Butterfat Sale, $5,500.
Sire: **Fircrest Angeline's Antone**
Dam: **Lindean's Warlene Beta** (VG 4 times)
4 records include:
11377—503—8yrs—HIR—335—2x
16556—765—9yrs—HIR—365—2x
(pending)

3. LINDEAN'S DMC TAURUS
Born May 5, 1956

Sire: **Lindean's Patsy Conway**
(See No. 1 opposite)
Dam: **Riverview's Deanna Miss**
(E 4 times)
12111—684—7yrs—HIR—365—2x
13243—695—10yrs—HIR—365C—2x
11 lactations — 128,860—6777
3 tested daughters

Our Herd has been classified four times —
100% above the line — over 25% Excellent
1957 Herd production average 10,995—571.1

We invite you to visit our herd at our new farm soon. We welcome your correspondence.

LINDEAN FARMS Floyd M. Sandell **Bellingham, Washington**

A SON OF A GOLD STAR SIRE IS DOING A GOOD JOB FOR US AT DELMAYTION

FAIRLAWN K. MARCUS . . . Born February 29, 1952

Sire: **Fairlawn H. Eastern King** . . . A GOLD STAR SIRE, 85 daughters, 203 records average 10348—536—305—2x—M.E., 62 classified average 85.0%.

Dam: **Fairlawn Actorine's Cleopatra** (VG '51), 11539—585—Jr2—365C—3x.

A ¾ Sister To K. Marcus

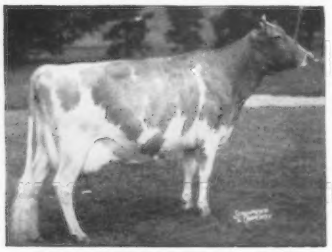

Fairlawn K. Debutante (VG '51 '55)
Sold for $4,100.
12532—665—Jr2—365C—3x
12949—762—Jr3—365C—3x
12377—665—7yrs—365—3x

His Dam's Dam

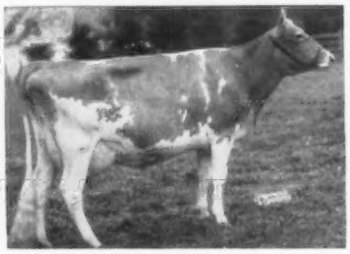

Fairlawn Hornet's Actorine (E 3 times)
15473—785—5yrs—365—3x
11962—638—Jr2—365C—3x
Dam of 2 summarized sons, 3 tested daughters.

We have about 15 daughters by K. Marcus that have freshened and they have made records of over 9,000 lbs. milk, 400 lbs. fat as Junior 2-year-olds, 305 days—2x—DHIA. On retest, they are milking even more — they are most pleasing.

STOCK FOR SALE SIRED BY FAIRLAWN K. MARCUS

T. B. Accredited . . . Calfhood Vaccinated . . . DHIA Testing

FERRUCCIO PASSUELLO **DELMAYTION FARM** **Bloomville, N. Y.**

WHAT THE COWS ARE DOING

OFFICIAL ADVANCED REGISTER RECORDS

The records of cows in a herd owned by individuals other than the herd owner are published under the herd owner. It is impossible to publish them separately.

OWNER AND RECORD	Age	Days In Milk	Lbs. Milk	Lbs. B. Fat
ADOHR FARMS, CAMARILLO, CALIF.				
Adohr Hornet Arlea	3-5	305-2X	9415	504
s. Franchester King's Hornet		d. Adohr Steadfast Arleen		
Adohr Hornet Gleamer	2-7	305-3X	11139	623
s. Franchester King's Hornet		d. Adohr Peter Pan Gleam		
Adohr Pauls Belle	8-7	305-2X	9864	532
s. Adohr Leader's Paul		d. Adohr Distinction's Belle		
AMES, JOHN S., LANGWATER FARM, NORTH EASTON, MASS.				
Langwater Betsy	4-7	365-3X	12361	586
s. Langwater On Guard		d. Langwater Labelle		
Langwater Prim	2-5	305-3X	10229	516
s. Langwater Select		d. Langwater Pernickity		
ANDRICK, JULIA RHODES & WHISSEN, CLARENCE, MR. & MRS., BROADVIEW FARMS, BROADWAY, VA.				
Broadviews S Crystal	2-2	305-2X	7731	336
s. McDonald Farms Jolly Superb		d. Dairymaid's Crystobel of S. B.		
Broadviews S Nanola	2-1	305-2X	6382	332
s. McDonald Farms Jolly Superb		d. Broadview's Nance		
Broadviews S Pretty Girl	2-8	305-2X	6488	354
s. McDonald Farms Jolly Superb		d. Broadview's Florene		
BARNES, W. H. & SONS, SENRAB FARMS, NEW LISBON, WIS.				
Senrab Pre Lucy	3-8	305-2X	11673	597
s. Senrab Blossom's Prediction		d. Esquire's Marie of Monroe		
Senrab Pre Magic	2-3	305-2X	7367	419
s. Senrab Blossom's Prediction		d. Senrab Esquire Ida		
Senrab Pre Marlene	2-8	305-2X	10486	526
s. Senrab Blossom's Prediction		d. Senrab Lucky Irene		
Senrab Pre Mist	2-5	305-2X	7641	348
s. Senrab Blossom's Prediction		d. Senrab Good News		
BEEBE, CHARLES PHILIP, EASTLEIGH FARMS, FRAMINGHAM, MASS.				
Eastleigh S Hopeful	2-9	305-2X	9146	488
s. Partridge Prince Steadfast		d. Eastleigh Hilo		
BEGENT, G. C. & G. C., JR., BEGEACRES FARM, ITHACA, N. Y.				
Begeacres Philips Pearlette	3-6	305-2X	9392	415
s. McDonald Farms Emory's Philip		d. Valleyrun L'Aiglon's Jewel		
Begeacres Stars Marlyn	2-7	365-2X	10563	600
s. McDonald Farms High North Star		d. Begeacres Marietta		
BOLTON, CHARLES B., FRANCHESTER FARMS, WEST SALEM, OHIO.				
Franchester Fancy Starling	3-4	305-2X	8630	490
s. Franchester Jolly Financier		d. Arrus Philosopher Starling		
Franchester Melbas Donna	3-8	305-2X	10344	491
s. Nodrog Melba's King		d. Illustrator's Donna		
Franchester Models Patience	2-6	305-2X	9025	463
s. Coldspring's B. V. Model		d. Franchester Handy Patience		
Grey Haven Argos Pat	11-8	365-2X	11039	535
s. Blakeford Argo		d. Gray Haven Pat		
Marshland V Alice	5-8	305-2X	10598	505
s. Hominy Hill Viceroy		d. Lemira of Marshland		
DAMON, CHARLES A., FAR WEST FARMS, BOW, WASH.				
Far West Conquerors Bonnie	3-9	305-2X	8789	428
s. Far West Fames Conqueror		d. Far West Bonnie Lou		
Far West D Nora	2-3	305-2X	11216	593
s. Wandamere Phyllis's Developer		d. Golden Charm Noranda		
Far West F Lacey	2-9	305-2X	7636	435
s. Golden Charm Fame's Son		d. Golden Charm General's Lark		
FOWLER, O. T., GRAND VIEW GUERNSEY FARM, PFAFFTOWN, N. C.				
Grand View B Predictors Babby	4-6	282-3X	9606	421
s. Coldspring's Bunny's Predictor		d. Grand View Predictor's Annie		
Grand View B Predictors Nan	4-11	305-3X	11822	574
s. Coldspring's Bunny's Predictor		d. Grand View Noble Princess		
Grandview Models Starling	2-11	305-3X	10246	517
s. Grandview B. Predictor's Model		d. Grand View Predictor's Star		
Grand View Royals Nymph	1-10	365-3X	13721	577
s. Grand View B. Predictors Royal		d. Coldspring's Noble's Notlawn		
GHERE & CUBBIN, CUBBIN ACRES, BUTLER, MO.				
Repelmar P Eleanor	3-9	305-2X	8203	434
s. Repelmar Baron Performer		d. Repelmar I. Eleanor		
JOHNSON, ARNIE & BRUCE A., GRANGER, WASH.				
Rozacres Dora	3-5	305-2X	8649	489
s. Flying Horse Clara's General		d. Scudder Ranch Novels Dream		
Rozacres Napril	5-4	305-2X	9276	542
s. Rozacres Marksman		d. Rozacres Neaster's Queen		
JONES, PAUL M. & SON, MOUNT EPHRAIM FARMS, SNOW HILL, MD.				
Mt Ephraims A M Calla	4-6	305-2X	9373	437
s. Mt. Ephraim's Actor's Merit		d. Cosquay's Country Celia		
NORTH FARM, BRISTOL, R. I.				
Dinsmore Mayroyal Pina	7-7	365-2X	19721	832
s. Foremost May Royalty		d. Dinsmore Garfield Pride		
Ideals G S Connie	5-6	365-2X	17162	882
s. Gardenville Supreme		d. Ideal's Connie Norwood		
Northern Conrads Ester	3-0	365-2X	10496	548
s. Riegeldale Emory's Conrad		d. Northern Secret's Astor		
Northern Conrads Karol	2-3	365-2X	10877	595
s. Riegeldale Emory's Conrad		d. Northern F Carol		
OREGON STATE COLLEGE, ASTORIA, OREGON.				
Myrula Lodestars Sally	6-10	305-2X	10634	606
s. Tideland Lodestar		d. Cloverhill Serene's Sarah		
Tideland Honors Gloria	2-6	305-2X	6470	378
s. Tideland Lad's Honor		d. Tideland Gretta		
Tideland Honors Heather	1-8	365-2X	9275	526
s. Tideland Lad's Honor		d. Tideland Ludlow's Hilda		
Tideland Lads Ardene	7-7	305-2X	11463	659
s. Wandamere Bettina's Lad		d. Tideland Ardith		
Tideland Ludlows Vanity	2-5	305-2X	10037	546
s. Cla-ore Knight's Ludlow		d. Myrula Lodestar's Valley		
OREGON STATE COLLEGE DAIRY CLUB, CORVALLIS, OREGON.				
Cla Ore Knights Gerty	2-0	305-2X	8366	401
s. Chicona Novelty's Knight		d. Cla-ore Luke's Glenna		
OWEN, K. D., INDIAN MOUND FARM, NEW HARMONY, IND.				
Indian Mound Gay Christy	3-0	270-2X	5963	278
s. Indian Mound Conrad		d. Wey Acres Levity Gay Girl		
PINGREE, SUMNER, FLYING HORSE FARM, SOUTH HAMILTON, MASS.				
Flying Horse Beacons Lute	6-4	365-3X	16145	886
s. Flying Horse Beacon		d. Flying Horse Victoria Lute		
PROUTY, DALLAS E. & PAUL D., BROOKDELL FARM, FORT ANN, N. Y.				
Brookdell Gemette	3-3	365-2X	11223	595
s. Coldspring's Dimple's Hardwick		d. Brookdell Peerless Gem		
Brookdell Kings Hilma	5-6	305-2X	12701	611
s. Forsgate King's Supreme		d. Brookdell Choice Hilda		
Brookdell Linda	3-6	305-2X	10267	473
s. Circleview Kenyon's Lindy		d. Moreau Farms Lassie		
SCHUTH, AUGUST H., MEADOW GREEN GUERNSEYS, LEXINGTON, ILL.				
Burton Lane Steadfast Venus	3-4	365-2X	9605	579
s. McDonald Farms Steadfast		d. Burton Lane's Supreme Queen		
Corn Acre Veda	9-8	365-2X	11052	448
s. Burton Lane's Supreme Kent		d. Liv-Iro Corn Acre Viola		
Grand View King's Cindy	3-1	365-2X	7427	433
s. Wilgorlan Farms Coronation King		d. Levity Wayne's Annette		
Grand View Kings Dame	2-11	365-2X	11127	539
s. Wilgorlan Farms Coronation King		d. Grand View's Foreman's Duchess		
Meadow Green S Monica	3-9	305-2X	7346	384
s. Burton Lane's Supreme Stillman		d. Meadow Green Douglas' Molly		
Meadow Green Star Munuet	4-8	305-2X	7012	331
s. Burton Lane's Supreme Star		d. Burton Lane Thor's Ramona		
SMITH, I. M., MAR MAC FARMS, KINARDS, S. C.				
Mar Mac Bommers Debby	2-7	241-2X	4681	222
s. Coldspring's B. R. Bommer		d. Mar Mac Carol's Primrose		
Mar Mac Leaders Elsie	3-5	305-2X	7005	401
s. Quail Roost Master Leader		d. IMS Contented Glorianna		
Mar Mac Noble Faith	2-9	305-2X	6842	375
s. Locust Grove H. Noble		d. Mar Mac La Noces Fay		
TANIS, JACOB, IDEAL GUERNSEY FARMS, AUGUSTA, N. J.				
Ideals Beacons Birdie	6-10	365-3X	16783	860
s. Ideal's Beacon		d. Welcome Lane's Betty Lue		
Ideals Beacons Margo	6-1	305-3X	14506	708
s. Ideal's Beacon		d. Ideal's Peter's Miriam		
Ideals Beacons Renette	5-0	365-3X	15199	844
s. Ideal's Beacon		d. Summitstead's Rosette		
Ideals L Ds Hilda	2-5	365-3X	15501	877
s. Ideal's Lettie's Duke		d. Ideal's Dandy Boy's Hilda		
Ideals L Ds Maribel	5-7	365-3X	18096	985
s. Ideal's Lettie's Duke		d. Ideal's Beacon's Mary		
Ideals Standbest Monita	2-10	365-3X	17385	906
s. Ideal's Standbest		d. Ideal's Beacon's Monita		
Ideals Superiors Fran	3-2	305-3X	16454	848
s. Ideal's Superior		d. Ideal's Beacon's Fran		
Ideals Superiors W Sue	2-5	305-3X	11120	595
s. Ideal's Superior		d. Ideal's Wistar's Susie		
Ideals Victorys Marg	3-7	365-3X	17774	846
s. Ideal's Victory		d. Ideal's Dictator's Marg		
Langwater Demure	4-8	365-3X	16326	798
s. Langwater Supreme		d. Langwater Bashful		
TRYON, RALPH G., JR. & CHARLES H., TRYON FARM, SOUTH GLASTONBURY, CONN.				
Dunwalke N K Fuchsia	5-9	305-2X	9003	438
s. Coldspring's Beauty Noble King		d. Dunwalke Coral		
Greenway Royal Annabelle	3-6	305-2X	9939	468
s. Lynbrook Royal Prestige		d. Greenway Sun Belle		
Mulhocaway Butterfat Lawn	4-2	305-2X	10710	484
s. Mulhocaway Beauty Butterfat		d. Mulhocaway Queen Fawnette		
Mulhocaway Lovely Prissy	5-7	257-2X	8290	382
s. Mulhocaway Butterfat Adonis		d. Mulhocaway Queen Priscilla		
Mulhocaway Wise Hildene	4-8	305-2X	12111	572
s. Mulhocaway Butterfat Wisdom		d. Mulhocaway Hilda S.		
Tryon Farm A Julia	2-2	305-2X	9981	468
s. Lynbrook Cherub Andy		d. Mulhocaway Wise Julie		
Verney Farm Elsie	5-9	305-2X	12335	577
s. McDonald Farms King Del		d. Deershorn Noble Pride		
UNZ, RODNEY O., HIGHFIELD FARM, SHARON, CONN.				
Highfield Coquette	2-6	305-2X	7504	367
s. Golden Harvest C Wildair		d. Highfield Watchful Charity		
Highfield Watchfuls Carolyn	5-5	305-2X	12276	712
s. Fairlawn King's Watchful		d. Highfield Wistar's Carmen		
Knaves C Metsie of N K	3-0	272-2X	6681	334
s. Basquaerie Majestic Knave		d. Colonel's Metsie of N. K.		
Vics Lady Rose of N K	3-1	280-2X	8136	387
s. Victory of Norman's Kill		d. Anchor's Primrose Lady		
VALLEY GEM FARMS, ARLINGTON, WASH.				
Kay Ron Beaus Velvet	1-6	215-2X	5931	256
s. Mulhocaway Butterfat Beau		d. Valley Gem Vogue		
Valley Gem Beaucatcher	2-2	365-2X	7814	384
s. Valley Gem Toastmaster		d. Valley Gem Valerie		

Valley Gem Beryl	2-7	305-2X	6153	357
s. Valley Gem Toastmaster		d. Valley Gem Madeline		
Valley Gem Cascade Sandra	2-3	363-2X	10986	529
s. Riverview Cherub's Cascade		d. Valley Gem Sandra		
Valley Gem Cascade Tallulah	2-8	205-2X	5820	314
s. Riverview Cherub's Cascade		d. Valley Gem Tallulah		
Valley Gem Desirable	2-9	265-2X	7475	372
s. Valley Gem Daquiri		d. Valley Gem Toni		
Valley Gem Dewdrop	2-6	211-2X	5413	277
s. Valley Gem Daquiri		d. Valley Gem Firefly		
Valley Gem Diligent	2-5	220-2X	4841	238
s. Valley Gem Daquiri		d. Valley Gem Steadfast Reliable		
Valley Gem Duplicate	2-5	228-2X	5846	268
s. Valley Gem Daquiri		d. Valley Gem Dairygirl		
Valley Gem Mademoiselle	2-4	305-2X	6677	362
s. Valley Gem Emperor		d. Valley Gem Tolerant		
Valley Gem Promises Tidy	2-4	305-2X	6494	332
s. Flying Horse Rosemary Promise		d. Valley Gem Tidy		
Valley Gem Royal Baby	2-5	305-2X	6670	338
s. Royal Diadem of Aldarra		d. Valley Gem War Baby		
Valley Gem Royal Thelma	2-0	231-2X	4507	234
s. Royal Diadem of Aldarra		d. Valley Gem Thelma		
VINCENT, L. E., CLOVERDALE FARM, CHICO, CALIF.				
Cloverdale Lady Marty	4-10	365-2X	12847	679
s. Sterlingold Lord Gay		d. Cloverdale Mary W. Marty		
Cloverdale Pandora	2-10	266-2X	7611	383
s. Adohr Peter Pan		d. Adohr King's Dora		
WALKER, M. W., WALKER'S CLOVERLAND DAIRY, ALEXANDRIA, LA.				
Partridge Peerless Emily	4-9	305-2X	7632	367
s. Fairlawn Actorine's Peerless		d. Ridgewood Emma		
Sunnydale Leaders Sensation	2-2	298-2X	5599	274
s. Franchester Handy Leader		d. Sunnydale Seniment		
WOODHULL, MARK J., HULLWOOD FARM, ANGOLA, IND.				
Hullwood M Merrilea	5-2	365-3X	10754	466
s. McDonald Farms Heir's Milton		d. Hullwood Queen Mary		

WHAT THE COWS ARE DOING

OFFICIAL HERD IMPROVEMENT RECORDS

HIR records must equal or exceed 430 pounds of butterfat on a mature equivalent 305-2X basis in order to be published in the Guernsey Breeders' Journal. The records of cows in a herd owned by individuals other than the herd owner are published under the herd owner. It is impossible to publish them separately.

OWNER AND RECORD	Age	Days In Milk	ACTUAL RECORD Lbs. Milk	Lbs. B. Fat
ARIZONA				
ARIZONA, UNIVERSITY OF, TUCSON				
U of A Clarrens ACJ Millie	3-2	305-2X	9429	392
s. Welcome In Clarren		d. U. of A. Jasper's Millie		
RASKOB, J. J., JR., NIHIGHAN FARM, TUCSON				
Nihighan Shadi	2-1	268-3X	8515	395
s. Shady Nook Deputy's Apache		d. Shamrock Farms Verna		
CALIFORNIA				
CLEVER, GEORGE H., CLEVERLANDS, TRACY				
Cleverlands Jacks Jeanette	5-11	299-2X	8067	434
s. Cleverlands Valor's Jack		d. Kearney Park Janet		
Cleverlands Amblers Glow	5-1	271-2X	8618	462
s. Cleverlands Ambler		d. Kearney Park Gloriana		
Cleverlands Amblers Evita	4-0	305-2X	9244	513
s. Cleverlands Ambler		d. Cleverlands Just Eve		
Cleverlands Valors Magda	3-6	296-2X	8342	401
s. Cleverlands Jack's Valor		d. Cleverlands Mistress Madge		
Cleverlands Valors Cora Mae	3-2	305-2X	8549	464
s. Cleverlands Jack's Valor		d. Cleverlands Mistress Cora		
Cleverlands Curtiss Yvette	3-0	305-2X	8793	506
s. Cleverlands Noble Curtiss		d. Cleverlands Rocket's Yvonne		
Cleverlands Amblers Yvette	2-1	281-2X	8494	455
s. Cleverlands Ambler		d. Cleverlands Rocket's Yvonne		
Cleverlands Zombis Calista	2-2	305-2X	7758	359
s. Cleverlands Zombi		d. Cleverlands Bonnie Calla		
Cleverlands Zombis Andrea	2-2	228-2X	5792	333
s. Cleverlands Zombi		d. Cleverlands Bonnie Angela		
FARNSWORTH, HOWARD G., DORELLA FARM, LEGRAND				
Dorella Soldiers Colee	11-5	305-2X	8756	502
s. Dorella Rival's Soldier		d. Dorella D. X. Coquette		
Dorella Soldiers Jasmin	11-5	305-2X	9108	521
s. Dorella Rival's Soldier		d. Dorella Royal's Jane		
Dorella Soldiers Nadine	10-5	305-2X	7571	458
s. Dorella Rival's Soldier		d. Dorella Hanibal's Nancy		
Dorella Guardsmans Poppaea	7-5	305-2X	12159	627
s. Meadow Lodge Guardsman		d. Dorella Royal's Poppy		
Dorella Guardsmans Mayflower	7-4	305-2X	9574	618
s. Meadow Lodge Guardsman		d. Dorella Soldier's May		
Dorella Soldiers Blue Bird	7-0	305-2X	11463	627
s. Dorella Rival's Soldier		d. Dorella Elect's Blue Bell		
Dorella Zeus Louise	3-10	305-2X	7019	409
s. Dorella Star's Zenus		d. Dorella Archer's Lois		
Dorella Sultans Belva	3-6	305-2X	8363	400
s. Dorella Guardsman's Sultan		d. Dorella Guardsman's Buelah		
Dorella Sultans Willow	3-5	305-2X	9042	476
s. Dorella Guardsman's Sultan		d. Dorella Guardsman's Sycamore		
Dorella Sultans Balsam	3-5	305-2X	9939	518
s. Dorella Guardsman's Sultan		d. Dorella Elect's Blue Belle		
Dorella Sultans Bessie	3-5	305-2X	8372	498
s. Dorella Guardsman's Sultan		d. Dorella Tulip's Babe		
Dorella Sultans Irene	2-10	305-2X	9796	559
s. Dorella Guardsman's Sultan		d. Dorella Soldier's Ina		
Dorella Stars Stacey	2-10	305-2X	9462	487
s. Tarbell Gallant Western Star		d. Dorella Soldier's Sage		
Dorella Apis Lila	2-9	305-2X	8377	427
s. Elm Lane Apis		d. Dorella Archer's Lillie		
Dorella Apis Patches	2-9	305-2X	8152	494
s. Elm Lane Apis		d. Dorella Guardsman's Paragon		
Dorella Zeus Beryl	2-9	305-2X	8574	470
s. Dorella Star's Zeus		d. Dorella Apis' Burma		
Dorella Cupids Susan	2-9	305-2X	8359	405
s. Dorella Guardsman's Cupid		d. Dorella Guardsman's Superba		
Dorella Oxnards Paula	2-8	305-2X	7928	424
s. Dorella Archer's Oxnard		d. Dorella Guardsmans Penny		
Dorella Pans Kate	2-7	305-2X	9301	452
s. Dorella Archer's Pan		d. Dorella Soldier's Kathleen		
Dorella Oxnards Sonnet	2-7	305-2X	7027	409
s. Dorella Archer's Oxnard		d. Dorella Guardsman's Sultana		
Dorella Oxnards Trinket	2-7	305-2X	7298	405
s. Dorella Archer's Oxnard		d. Dorella Soldier's Theda Bara		
Dorella Stars Primrose	2-5	305-2X	9280	478
s. Tarbell Gallant Western Star		d. Dorella Soldier's Panchito		
Dorella Sheiks Tranquility	2-5	305-2X	8364	435
s. Dorella Archer's Sheik		d. Dorella Guardsman's Topnotch		
FRESNO STATE COLLEGE, FRESNO				
Cameo King Sweetheart Karen	5-11	305-2X	12097	533
s. Western Glow Gloria's Cameo		d. Western Glow King's Sweetheart		
F S C Chiefs Cameo Marlene	2-3	305-2X	7507	407
s. Fresno Chief's Levity Seaman		d. F. S. C. Cameo Marlene		
JESSUP, ROGER W., ROGER JESSUP CERTIFIED FARM, GLENDALE				
RWJS Silver Token	2-8	305-2X	8728	441
s. Foremost Footprint 20th		d. Brays Island Pauline		
STERK, HENRY, ARTESIA				
Daybreak G Clovia	2-10	305-2X	9678	449
s. Daybreak George		d. Daybreak Duke's Chloe		
CONNECTICUT				
AUERBACH, BEATRICE F., AUERFARM, BLOOMFIELD				
Auer Performers May	3-3	305-2X	9699	438
s. Fairlawn Memoir's Performer		d. Auer Andy's Martha		
BERNHARD, EUNICE, BREN BERN FARM, STEPNEY				
Pharos Barons Dolores	13-8	365-2X	12456	685
s. Pharos Ultra Baron		d. Pharos Sensation's Dolly		
Bren Bern Re Lute	2-5	305-2X	9331	497
s. McDonald Farms Le Reward		d. Bren Bern Prelute		
BRISCOE, JOHN D., SILENT MEADOW FARM, LAKEVILLE				
Silent Meadow Firmament	6-6	305-2X	10168	529
s. Gwynllan Predictor		d. Pharos King's Berma		
BURKE, EDMUND S., GLADVIEW FARM, WOODBURY				
Gladview Joan	7-5	305-2X	10660	478
s. Biscoe Marksman		d. Gladview Queen		
Gladview Sandra	5-3	277-2X	9475	468
s. Locust Grove H. Planet		d. Gladview Sally		
Gladview Ester	5-5	305-2X	9058	446
s. Sterlingold Prince Hal		d. Gladview Devotion		
Gladview Prudence	4-6	305-2X	9624	440
s. Sterlingold Prince Hal		d. Gladview Princess		
Gladview Rosanne	4-7	241-2X	7412	409
s. Sterlingold Prince Hal		d. Gladview Rose		
Gladview Veronica	2-5	285-2X	7356	362
s. Sterlingold Prince Hal		d. Gladview Verbena		
CHENEY, A. A., CHENEY, C. B., TRUSTEE, u/will B. AUSTIN CHENEY, FALCON'S FLIGHT FARMS, LITCHFIELD				
Bethway Farms C Justine	3-6	305-2X	10049	523
s. Bethway Farms Conquest		d. Bethway Farms Jus. Nerissa		
Falcons Pharaoh Judy	2-6	305-2X	9364	409
s. Wheeler Acres Pharaoh		d. Hidden Valley Hussy of WTIC		
Falcons Goldenrod Judith	2-5	305-2X	10018	471
s. Nyala Supreme Goldenrod		d. Flintmere Pauline		
EDDY, CLARA W., THORN TREE FARM, NEWINGTON				
Eddythorn W Aeolia	3-9	305-2X	9979	486
s. Nyala Prince's Wasp		d. Oaksdale Farm's Camilla		
Eddythorn W Zenobia	2-1	305-2X	7403	350
s. Nyala Prince's Wasp		d. Riverdale Gay Patsy		
FARRINGTON, GILBERT R., PINE VISTA FARM, WEST WILLINGTON				
Merit C Clarabelle	5-6	214-2X	8062	383
s. Sunny Valley's Combination		d. Bruey's Farm Tilly		
GRADY, MILDRED T. & JOSEPH T., LEBANON				
Highland Farm Elaine	4-10	305-2X	8095	459
s. Eolia Vinetta Prince		d. Westbrook's Malcom's Elenore		
Highland Farms Sandra Sanantia	2-6	305-2X	7542	400
s. Eolia Vinetta Charice's Noble		d. Highland Farms Sandra		
Highland Farms Babs Baby	2-2	305-2X	7865	407
s. Eolia Vinetta Charice's Noble		d. Highland Farm Barbara's Babs		
HOUSATONIC FARMS, INCORPORATED, SOUTHBURY				
Housatonic Farms Elinoria	9-2	305-2X	11737	533
s. Lynbrook Apple Jack		d. Barrack Elnisar		

Housatonic Farms P Marion 6-3 305-2X 9935 468
s. Flying Horse Rose's Phil d. Deershorn Noble Mary
Housatonic Farms P Estelita 4-0 305-2X 9250 411
s. Flying Horse Rose's Phil d. Housatonic Farms' S. Luna
Housatonic Phils Ruby 2-8 305-2X 8718 385
s. Flying Horse Rose's Phil d. Housatonic Farms' Rosily
Housatonic Phils Maxine 2-6 305-2X 9236 390
s. Flying Horse Rose's Phil d. Housatonic Farms' C. Melisande
JOHNSON, W. L., JR., FAR FIELDS FARM, WASHINGTON
Far Fields Claret 8-7 346-2X 9683 508
s. Sterlingold Forester d. Far Fields Clara
McCANN, FRASIER W. & ADAMS, JOSEPH E., GOLDEN HARVEST FARM, BRIDGEWATER
Normandy Retha 10-5 262-2X 7734 390
s. Normandy Levity Blend d. Normandy Remembrance
Wilgorlan Farms Lavender 5-6 365-2X 9378 525
s. Hominy Hill King's Courageous d. Wilgorlan Farms Lace
Golden Harvest M Queen 6-5 365-2X 11238 508
s. Langwater Meteor d. Golden Harvest Valqueen
Golden Harvest Rose Noreen 5-11 305-2X 8235 447
s. Gardenville Rose King d. Golden Harvest Noreen
Wilgorlan Farms Firefly 3-8 305-3X 12006 654
s. Sterlingold Lord Wilgorlan d. Wilgorlan Farms Sapphire
Golden Harvest Gloria 3-1 365-3X 15258 849
s. Fairlawn Ermine's King d. Nyala Prince's Glory
Golden Harvest C Queenie 2-10 365-2X 11063 576
s. Nyala Supreme Commander d. Golden Harvest Queen Bee
Golden Harvest Cor Merry 2-5 365-2X 11038 562
s. Fairlawn Actor's Corinthian d. Golden Harvest Rose Mary
MINER, GEORGE N., GAYWOOD FARM, LAKEVILLE
Gaywood Sheiks Lulu Bell 5-0 305-2X 9845 459
s. Riegeldale Conqueror's Sheik d. Riverdale George's Blue Bell
Gaywood Valors Hattie 2-9 305-2X 7546 376
s. Southaway Primrose Valor d. Butterfat Harriette
Gaywood Valors Sal 2-5 305-2X 9641 437
s. Southaway Primrose Valor d. Riverdale Atlas' Sikly Sal
PRATT, GEORGE D., JR., SUNNY VALLEY FARM, NEW MILFORD
Sunny Valley Renowns Mary 2-7 305-2X 7919 389
s. Sterlingold Renown d. Sunny Valley P Boy's Marilyn
Sunny Valley A Vernons Jill 2-5 305-2X 8594 402
s. Sunny Valley Archer's Vernon d. Sunny Valley's Gem
SPENCER, WINTHROP W. & MARIGOLD C., SPENCER FARM, WATERTOWN
Barbian Fordaffy 3-4 305-2X 11437 546
s. Fairlawn Actor's Forester d. Twinwing Baroness Daffodil
WEINGART, F. N. & SONS, CLOVER HILL FARM, TORRINGTON
Wildwood Princess 9-9 305-2X 10554 420
s. Fenn Hill Prince Hopeful d. Homeland Brilliance
Clover Hill Valmas Charm 5-9 305-2X 10106 484
s. Clover Hill Eugene d. Aldrich Farm Valma
Clover Hill Charms Justine 3-2 305-2X 8548 410
s. Storrs Brigadier Justice d. Clover Hill Valma's Charm

DELAWARE

BUCK, C. D., BUENA VISTA, WILMINGTON
Mordington Sunshine 7-10 258-2X 11362 476
s. Royal May Roamer d. Bruno's Sunshine Sue
Mordington Noble Queen Lillian 5-2 284-2X 9697 511
s. Northern Noble d. Noble's Queen Lillian
Mordington Roamers Deedee 4-3 240-2X 8158 382
s. Royal May Roamer d. Royal's Deedee of Rokeby
WHITE, HOWARD J., "MONTEREY FARM", MIDDLETOWN
Villa Crest F Lily 2-7 215-2X 6491 316
s. Villa Crest Financier d. Villa Crest H. Lilyrose
ZEITLER FARMS, INCORPORATED, NEWARK
Zeitler Ambassadors Ora 4-7 305-2X 8198 429
s. Hominy Hill Ambassador d. Meadowbrook King's Ora
Zeitler Actors Kitty Cat 3-5 305-2X 9454 456
s. Zeitler's Nanita's Actor d. Zeitler's Kitty Cat
Zeitler Actors Foremost Maple 2-6 305-2X 7472 370
s. Zeitler's Nanita's Actor d. Zeitler's Explorer's Maple
Zeitler Cardinals Cleopatra 2-5 305-2X 8804 457
s. Monterey Cardinal d. Zeitler's Prediction Cleopatra
Meadowbrook Cavalier Topsy 2-5 305-2X 9735 437
s. Northern Cavalier d. Meadowbrook Peerless Leah

FLORIDA

SCHMID, WALTER & SON, SARASOTA
Matoaka Lucius Tulip Doris 3-11 305-2X 10652 483
s. Tarbell Romulus Lucius d. Sequel's Tulip Doris
Matoaka Duchess Helen 2-11 291-2X 7341 391
s. Ideal's Mary's Duke d. Maegeo's Dynamo's Helen
Matoaka Duchess Jeanie 2-9 305-2X 7785 379
s. Ideal's Mary's Duke d. Nejasco Phil's Jeanie

IDAHO

BOGGS, ROY K., DARI-DALE FARM, NEW PLYMOUTH
Dari Dale Nola 4-10 305-2X 11584 449
s. Westlynn Klansman d. Sunlad's Naomi
Dari Dale Petal 2-10 322-2X 8512 404
s. Westlynn Dolly's Dugan d. Dari-Dale Pet
JENSEN, LOUIS DARE, LUDAR GUERNSEY FARM, PAUL
Idagem Leaders Julep 2-11 305-2X 9160 448
s. Toponis Lindy's Leader d. Idagem Commander's Joyous
PRITZL, CHARLES J., PRESTDALE FARM, NEW PLYMOUTH
Prestdale Royal R Linetta 3-6 281-2X 8209 432
s. Fircrest Royal Romulus d. Prestdale Phyl's Lettie
Prestdale Bon Amelia 3-2 354-2X 11913 594
s. Nyala Ermine's Bonanza d. Prestdale Phyl's Amaryllis
PRITZL, JOE, WESTLYNN FARM, FRUITLAND
Westlynn Janet 7-1 317-2X 9256 489
s. Claudesta Phylman d. Brookacres Janella

ILLINOIS

BUSBOOM, RAYMOND J., ERNRAY FARMS, GIFFORD
Ernray Levitys Lucinda 2-7 305-2X 8974 511
s. Sterlingold Levity Lustrous d. Ernray Challenger Honeysuckle
Ernray Farms Rosella 2-4 298-2X 6969 376
s. Sterlingold Levity Lustrous d. Ernray Challenger Beauty Rose
Ernray Farms Aneta Ann 2-1 305-2X 6838 411
s. Ernray Farms Rose King d. Ernray Levity Aneta
DENNIS, J. M., DENNIS FARM, AMBOY
Dennis Farm Predictions Jill 9-4 305-2X 10013 478
s. McDonald Farms Prediction Boy d. Queencastle Jane
DICKINSON, PHIL S., MR. & MRS. & DICKERSON, E. L., RIVER BEND FARM, ELGIN
Four O Butterfat Lyn 7-1 305-2X 9616 530
s. Okaw Valley Legacy d. Four-O Butterfat Lex
DUNTERMAN, HARVE, LEA-DALE FARM, SHUMWAY
Lea Dales Levity Eileen 7-8 287-2X 9248 477
s. Curtiss Candy Levity John d. Lea-Dale's Ella Mae
Lea Dales Elsie 2-0 305-2X 8922 407
s. Curtiss Candy Model Curtiss d. Lea-Dale's Levity Eileen
KEELEY, JAMES V., FOUR J FARM, FAIRBURY
Four J Paul Lena 3-11 299-2X 11278 484
s. Four J. Victor Paul d. Four J. Squire Lora
LUKKEN, H. B., HART'S GUERNSEY FARM, ELBRIDGE
Harts Double Cream Levity 4-2 305-2X 9826 455
s. Hominy Hill Double Cream d. Hart's Supreme Levity
MILLER, MILTON, SMILIN' ACRES, ROCKFORD
Maple Lawn Helena 5-6 305-2X 13125 581
s. McDonald Farms Osborn d. Maple Lawn Holly Lady
Ideals Charmers Ruby 4-0 305-2X 8370 436
s. Gardenville Charmer d. Ideal's Laddie's La Ruby
Sultans Smilin Millie 1-10 305-2X 8046 497
s. Oak Hollow Arvella's Sultan d. Lakewood I. May Queen
Springvales Smirnas Colleen 2-2 305-2X 8766 414
s. Curtiss Candy Butter Man d. Springvale's Smooth Smirna
Springvales Donnas Doris 2-1 305-2X 9701 429
s. Curtiss Candy Butter Man d. Donna of Leedale
PINEHURST FARMS, INCORPORATED, ROCKFORD
Pinehurst Dudes Judy 2-3 305-2X 9103 403
s. Coldspring's Noble's Dude d. Pinehurst Earl's Jody
JOHN PLAIN FARM, INCORPORATED, CARY
Eastman Loiss Gardenia 9-1 344-2X 9740 461
s. Eastman Priscilla's Pat d. Lorena Lois Nevada
Pine Star Caps Miss Queen 5-1 351-2X 13632 739
s. Boulder Bridge Capulet d. Pine Star Trooper's Queen
Kerr Hill F Lassie 4-8 318-2X 9528 438
s. Normandy Forecaster d. Shona Sunny Lass
Amy of Plogs Farm 4-5 230-2X 9252 518
s. Fashion Priscilla's Buddie d. Ada of Plog's Farm
Plogs Martha 4-3 301-2X 8324 458
s. Fashion Priscilla's Buddie d. Mary of Plog Farm
John Plains Butts Flower 3-6 327-2X 9475 453
s. Curtiss Candy Butterfinger d. Sunnyacres' P. H. Flower
Kerr Hill L Lazy 3-7 321-2X 10365 531
s. Welcome In Oberland Lucky d. Shona Sunny Lass
John Plain Dukes Misses 2-4 351-2X 9220 422
s. Curtiss Candy Duke Curtiss d. Algonquin Gentle Missy
John Plain Dukes Eva 2-4 365-2X 12311 573
s. Curtiss Candy Duke Curtiss d. Algonquin Aggressor's Eve
Lyrene Enterprise Aggie 2-9 352-2X 9698 544
s. Meadow-Gold Flying Enterprise d. Lyrene Ch. Abbie
QUAKER OATS COMPANY, THE, FUL-O-PEP RESEARCH FARM, BARRINGTON
Q O Val Gamy 6-7 305-2X 11001 484
s. Foremost Royal Valor 11th d. Flat Brook Her Amy
Q O Val Heramy 5-4 365-2X 14985 621
s. Foremost Royal Valor 11th d. Flat Brook Her Amy
Q O Hornets Ionie 4-0 305-2X 11781 481
s. Fairlawn Hornet's Africander d. Welcome-In Forward's Bonnie
Q O Hornets Kildeer 2-5 305-2X 8982 434
s. Fairlawn Hornet's Africander d. Q. O. Noble's Hildagarde
ZIMRING, O. DAVID, SUNSET GLOW FARM, LOMBARD
Sunset Glow Image 10-7 305-2X 10273 497
s. Sunset Glow Count d. Rosewald Golden Ellen
Sunset Glow Nina 4-9 305-2X 10893 495
s. Northern Conrad's Neptune d. Sunset Glow Elenora

INDIANA

BASH, C. E. & COMPANY, INCORPORATED, BUSY BIDDY FARMS, HUNTINGTON
Busy Biddy Farms Gloria 8-11 305-2X 9286 485
s. Fuller Farms Merry King d. Gretchen of Busy Biddy Farms
Busy Biddy Farms Dawn 2-10 305-2X 7709 406
s. L. P. Fad of Nosker Farm d. Busy Biddy Farms Dorothy
COMER, MERRILL L. & SONS, SWAYZEE
Bess Levity Sheila 2-5 305-2X 7632 394
s. Curtiss Candy Levity Colonel d. Royal's Bess Snowdrop
CORBIN, GLEN R., MR. & MRS., ROSETTE FARM, CROWN POINT
Rosettes P Princess 7-9 305-2X 11016 536
s. Curtiss Candy Hot Pilot d. Cottonwood Lucky Queen
Rosette Kings Colleen 7-0 305-2X 11337 502
s. Curtiss Candy Gov. King d. Ideal's Hopeful's Clara Bell
CRAIG, REUBEN A., DR. & MRS., KOKOMO
Leafy Lane Matchless Holly 4-6 365-2X 13497 794
s. Gayoso Levity Matchless d. Leafy Lane Royal Repose
Leafy Lane Select Moonglow 2-4 305-2X 10303 590
s. Leafy Lane M. Select d. Leafy Lane Spotlight
Leafy Lane Cherubs Maytime 2-1 365-2X 9843 656
s. Wilgorlan Farms Cherub d. Leafy Lane Matchless Autumn
Leafy Lane Cherubs Image 2-2 305-2X 11149 574
s. Wilgorlan Farms Cherub d. Leafy Lane Matchless Design
EBY, EVERETT J., MR. & MRS., LOOKWELL FARMS, ELKHART
Lookwell S Betty 4-1 229-2X 7576 355
s. Lookwell T. Spotlight d. Lookwell T. Baretta
Lookwell J Edith 2-6 344-2X 7993 418
s. Lookwell T. Juno d. Lookwell Count's Edith
FINK, HARVEY B. & VADA N., LA HAR VA FARM, ELKHART
La Har Va Sterling Norma Jean 2-7 305-2X 6907 376
s. La Har Va Sterling d. La Har Va V. Emma
GROSSE, EDGAR E., GLENWOOD FARM, GOSHEN
Deloras Monita of Niles 3-10 305-2X 11042 529

s. Blossomland Hero d. Victoria Noble Deloras of Niles
KINGEN, DARIUS & SON, KINGENDALE GUERNSEY FARM, MUNCIE
Manor Lodge Petes Pansy 3-0 305-2X 9455 522
s. Golden Grange Ideal Pete d. Manor Lodge P. Nancy
LEHMANN, EDISON, PRAIRIE FARM, BERNE
Prairie Farm J C Mary 4-1 305-2X 10290 465
s. Mt. Ararat Rose Knight d. Prairie Farm Beauty's Marie
Prairie Farm Mc Secret 3-11 305-2X 10940 556
s. McDonald Farms Laird's Netral d. Prairie Farm Nora
Prairie Farm Mc Fairy 3-6 305-2X 10571 516
s. McDonald Farms Laird's Netral d. Acme's Prairie's Fan
Prairie Farm Rose Sharon 2-4 305-2X 8032 416
s. Lucky Acres Foremost J. C. d. Prairie Farm Footprints Rose
LOVELESS, ARTHUR R. & SON, WAWASEE GUERNSEY FARM, CROMWELL
Franks Home L Fashion 10-2 305-2X 9460 512
s. Sterlingold Levity Lustrous d. F. L. Carnation Judy
Wawasee Courageous Faith 4-7 187-2X 6433 306
s. Normandy Courageous d. Wawasee Queen Diadem
Wawasee Noble Patti 2-9 305-2X 9859 461
s. Curtiss Candy Noble Curtiss d. Wawasee Don's Patricia
Wawasee Fascinators Carmen 2-6 305-2X 8270 380
s. Curtiss Candy Fascinator d. Wawasee Charmin
Wawasee Fascinators Coquette 2-6 294-2X 8629 366
s. Curtiss Candy Fascinator d. Libensam Lively Lady
MARTIN, LEWIS K., PLYMOUTH LANE FARM, WAKARUSA
Plymouth Lane Kings Fancy 2-10 305-2X 11219 527
s. Plymouth Lane Coronation King d. Plymouth Lane Fern
METZGER, HOWARD & SONS, METZGER FARMS, CLAYPOOL
Frostys Fanny 7-7 305-2X 9353 485
s. Fairy's Fashion d. Glenwood's Vicky's Frosty
Metzger Farms Honor Rosalene 5-4 305-2X 10874 500
s. Villa Crest King's Honor d. Bismarck's Rosalie Rose
Metzger Farms Fellow Janet 2-7 305-2X 8026 396
s. Triumph's Fairy Fellow d. Metzger Farms Honor Janice
Metzger Farms Fellow Sarah 2-4 305-2X 7991 363
s. Triumph's Fairy Fellow d. Johnanna King's Sandra
METZGER BROTHERS, SOUTH VIEW FARM, SOUTH WHITLEY
South View Butterfat Hope 5-1 274-2X 7244 417
s. Y. C. King's Charity Butterfat d. Beauty's Butterfat Hostess
South View Flash Daisy 3-1 305-2X 8886 436
s. Metzger Farms Honor Flash d. Garnet's Butterfat Dazzle
PARSONS, L. A. & SONS, SONNY ACRES FARM, GREENTOWN
Sonny Acres Noble Lily 6-0 305-2X 12641 626
s. Curtiss Candy Noble Curtiss d. Sonny Acre's Ace's Blossom
Sonny Acres B Lass 5-1 305-2X 9651 517
s. Curtiss Candy Butterfinger d. Sonny Acre's Ace's Ina
Sonny Acres Majors Shy 5-1 305-2X 8829 459
s. Curtiss Candy Major Curtiss d. Sonny Acres' S. Bashful
PURDUE UNIVERSITY AGRICULTURAL EXPERIMENT STATION, LAFAYETTE
Purdue Monarchs Sue 3-4 305-2X 8127 395
s. Senrab's Prince Monarch d. Purdue Matchmaker Candie Sue
RAYL, CARL, VAN BELLE FARM, RUSSIAVILLE
Van Belle Cherubs B Janetta 2-8 305-2X 8635 482
s. Wilgorlan Farms Cherub d. Van Belle Supreme B. Nova
REKEWEG, MELVIN & SONS, CLEAR VIEW FARM, WOODBURN
Clear View S Judy 2-11 305-2X 9474 447
s. Levelland Farms Squire d. Clear View C. Betty
SCHROCK, WILLIAM, GOSHEN
Claras Barbara of Clover Leaf 9-11 297-2X 10520 523
s. Yellow Creek Alert's Prince d. Brownie's Clara
SHIRK, BEN M., BELL LAWN FARM, GOSHEN
Bell Lawn F Clarabell 2-1 365-2X 8549 474
s. Curtiss Candy Fabron d. Don Major Belle
SISTERS OF THE PRECIOUS BLOOD, KNEIPP SPRINGS, ROME CITY
Kneipp Spring Fascinators Ann 2-0 305-2X 8495 375
s. Curtiss Candy Fascinator d. Kneipp Spring Adda
Kneipp Spring Dairymaid 3-1 254-2X 8147 407
s. Curtiss Candy Star Curtiss d. Kneipp Spring Drummer's Dora
STOUDER, H. O., FAWN ISLE FARM, SOUTH WHITLEY
Fawn Isle Leaders Pet 2-4 305-2X 9811 415
s. Woodacres Tranquil Leader d. Reliance's Pearl
Fawn Isle Leaders Polly 2-4 305-2X 9656 451
s. Woodacres Tranquil Leader d. Reliance's Pearl
Fawn Isle Esquires Lucinda 2-5 305-2X 7902 390
s. Fawn Isle F. Esquire d. Fawn Isle Lass
STUKEY, FRANK L., FRANELEN FARM, HOWE
McDonald Farms Le Redelle 6-6 305-2X 9342 451
s. McDonald Farms S. Leader d. McDonald Farms King's Kameo
STUTZMAN, DANIEL D., DALOMAS GUERNSEY FARM, LAGRANGE
Dalomas Luckie Katie 5-10 305-2X 8601 450
s. McDonald Farms Pre Lucky Boy d. Neffland's Lissa Katy
Dalomas Sweet Fawns Daisy 5-7 299-2X 7996 448
s. Covington Hills Golden Bond d. Howe's Sweet Fawn
Dalomas R D Starlight 4-10 298-2X 9303 464
s. Yellow Creek Rosen Duke d. Royal Gentleman's Star
Dalomas R D Felicia 3-8 365-2X 10745 568
s. Yellow Creek Rosen Duke d. Isle of View Jo Ann
WEAVER, OSCAR R., YELLOW CREEK MEADOW FARM, GOSHEN
Dalomas R D Rhonda 4-0 305-2X 11383 572
s. Yellow Creek Rosen Duke d. Isle of View Evelen
Yellow Creek S Beabea 2-0 210-2X 8472 408
s. Yellow Creek Jewel Supreme d. Yellow Creek Butterfat Barbea
WEAVER, OTIS, WILLOW SPRING FARM, GOSHEN
Willow Spring Golden Dilley 3-2 365-2X 10941 579
s. Willow Spring Golden Curtiss d. Willow Spring V Dolly
WEAVER, VIRGIL C., VILLA CREST FARM, GOSHEN
Villa Crest P Lil 7-10 313-2X 13364 696
s. Two Brooks King's Prize d. Villa Crest King's Lilyblossom
Villa Crest P Valeta 7-7 365-2X 12020 647
s. Two Brooks King's Prize d. Clarion King's Vera
Villa Crest F Lorraine 2-5 275-2X 6570 350
s. Villa Crest Frontier d. Villa Crest King's Lulu
YODER, HAROLD C., PASTURE HAVEN FARM, SYRACUSE
Pasture Haven Patsy 6-5 365-2X 13752 786
s. Two Brooks King's Prize d. Maurana Oberon's Patty
YOUNG, BION, DUTCH MILL FARM, PLEASANT LAKE
Dutch Mills Blossom 8-0 305-2X 10886 528
s. Dutch Mill's Homespun P. d. Dutch Mill's Bunny's Bloom
Dutch Mills V Jingles 5-7 298-2X 10838 578
s. Dutch Mill's H. Valiant d. Dutch Mill's Jackie
Dutch Mills S Clementine 3-10 305-2X 9614 517
s. Klondike Klimax d. Dutch Mill's Cleo
Dutch Mills B Vera 2-5 288-2X 10890 510
s. Dutch Mill's V. Ben d. Dutch Mill's B. Vitamin
YOUNG, WALTER L. & SON, GRAIN MEADOW GUERNSEY FARM, GREENTOWN
Grain Meadow Chums Joyce 9-6 322-2X 13416 795
s. Welcome In Chum's Forward Ace d. Grain Meadow Artist
Clearland Butterfat Lucky 3-8 305-2X 8726 481
s. Yellow Creek King Combination d. Clearland Butterfat Gem
South View Combination Dixie 3-0 318-2X 9935 606
s. Willow Spring Combination d. South View Burt's Dolly

IOWA

BOE, R. H., BOE RIDGE FARM, CALMAR
Nadine Florence 7-10 323-2X 9088 463
s. Mound City Lonnie d. Mary Ann Nadine
Roselites Althea 5-10 321-2X 11076 456
s. B. G. Maid's Superb d. Nona's Roselite
DENGLER, WALTER A., JR., WALLAINE FARM, DAVENPORT
Suneslopes A P Bertha 11-8 305-2X 10416 444
s. Alert Prince of Rose Hill d. Beulah of Suneslope
Wallaine Farm Donna 6-8 305-2X 11342 554
s. Curtiss Candy Baron d. Nanette's Donnie
Wallaine Farm Rosie 5-4 305-2X 13209 552
s. Curtiss Candy Baron d. Rowena's Roselin
Wallaine Farm Primrose 3-9 305-2X 8645 465
s. Tranquillity's H. B. of Primrose d. Wallaine Farm Patricia
Wallaine Farm Carol 3-8 305-2X 9253 464
s. Idacrest Mixer d. Wallaine Farm Camilla
Wallaine Farm Rosette 2-7 305-2X 8417 405
s. Westlynn Zenith d. Wallaine Farm Rose Marie
DORR, CARL J. & PAULINE, DOR REST GUERNSEY FARMS, REMBRANDT
Dorrest Hornets Evalyn 2-2 305-2X 7989 380
s. Sunnymede Hornet's Great d. DorRest Valor's Eva
Dorrest Hornets Gwendolyn 1-11 269-2X 7598 359
s. Sunnymede Hornet's Great d. DorRest Valor's Gwen
Dorrest Hornets Rosalyn 1-9 294-2X 7516 343
s. Sunnymede Hornet's Great d. DorRest Valor's Rosette
FIKE, HOMER S., OLD FARMSTEAD, WATERLOO
Old Farmstead Arietta 7-9 250-2X 10401 495
s. McDonald Farms High Lad d. Old Farmstead Bliss
Old Farmstead Carlotta 6-1 305-2X 8888 490
s. McDonald Farms High Lad d. Old Farmstead Marina
Old Farmstead Glee 5-7 305-2X 10608 601
s. Highcroft Disraeli d. Old Farmstead Jule
Old Farmstead Sunflower 2-6 305-2X 7199 397
s. Old Farmstead Champ d. Old Farmstead Bliss
FITZPATRICK, LEO H. & JOSEPH J., GREEN VALLEY GUERNSEY FARM, DUBUQUE
Green Valleys Judette 4-10 320-2X 11694 573
s. Elmwood Senator d. Green Valley's Ruby
Green Valleys Kim 4-4 349-2X 10204 538
s. Elmwood Senator d. Green Valley's Karen
HAMILTON, JOHN T., II, LAKESIDE FARMS, MARION
Lakeside P Griselda 2-9 292-2X 7548 417
s. Hunthill Coronation Prince d. Ofada
Lakeside S Mistress 2-6 305-2X 10168 553
s. Elmwood Superior's Stephen d. Pamona of Lakeside
Lakeside S Nancy 2-3 305-2X 6692 374
s. Elmwood Superior's Stephen d. Pirouette of Lakeside
HITZ, ALVIN W. & SON, ROSEBUD FARM, POLK CITY
Rosebud Farm Flora 5-5 305-2X 11551 482
s. Rosebud Farm Ranger d. Rosebud Farm Folly
Rosebud Farm C Harp 3-11 305-2X 9446 456
s. Rosebud Farm Citation d. Rosebud Farm Honeymoon
Rosebud Farm Sylvia 3-6 305-2X 9622 399
s. Rosebud Farm Emory Hero d. Rosebud Farm Susan
IOWA STATE COLLEGE, AMES
Canaan View Lucky 6-0 246-2X 10025 456
s. Canaan View Captain d. Canaan View Lustre
KNIGHT, C. L. & SONS, PINE VIEW, SPRINGVILLE
Pine View Joke 4-2 305-2X 9393 457
s. Ideal's Nina's King d. Pine View Joan
Pine View Jasmines Jane 2-0 305-2X 8926 438
s. Ideal's Cloe's Standbest d. Pine View Jasmine
Pine View Novas Nettie 2-1 305-2X 7370 357
s. Ideal's Cloe's Standbest d. Pine View Nova
MAHR, MARVIN L. & SONS, WYNOLA GUERNSEY FARM, INDIANOLA
Wynola Proson 2-0 274-2X 7264 405
s. Fairlawn Merit's Matchless d. Wynola Pierrette
McCOY, RALPH M. & SON, McCOY'S GUERNSEY FARM, HEPBURN
McCoys Farm Josie 5-6 305-2X 10679 545
s. Skyline Distinctive's Dictator d. McCoy's Farm Jewel
MULLENIX, J. W., CEDAR CREST FARM, WOODBINE
Cedar Crest Lads Adella 5-6 305-2X 10191 540
s. Meadow Lodge Best Lad d. Cedar Crest Chief's Olga
Cora of Hazel Dell 5-1 277-2X 8436 441
s. Meadow Lodge Best Lad d. Cedar Crest's Margaret
Cedar Crests Princes Darlene 3-1 280-2X 8874 441
s. Skyline Le Prince d. Cedar Crest Trumpeter's Reta
Cedar Crest Le Dimples 3-2 278-2X 7418 410
s. Skyline Le Prince d. Cora of Hazel Dell
Cedar Crest Roamers Em 2-0 305-2X 6888 403
s. Skyline Distinctive's Roamer d. Cora of Hazel Dell
PANCRATZ, ARNOLD M., ELMWOOD FARM, DUBUQUE
Elmwood Tess 2-3 341-2X 10453 554
s. Wey Acres Colonel's Superior d. Elmwood Etta's Bonnie
SAWIN, H. W. & SON, PRAIRIE LODGE, NORTHWOOD
Prairie Lodge M Kaolin 2-2 305-2X 7980 359
s. Prairie Lodge Model d. Prairie Lodge C Karen
SOLDIER CREEK FARM, DOLLIVER
Butterfields Connie 7-11 305-2X 9965 586
s. Boulder Bridge Prediction d. Butterfield's Cinderella
Wallaine Farm Doris 3-6 305-2X 9689 482

s. Westlynn Zenith d. Dianna's Dolly
Soldier Creek Elaine 3-2 305-2X 7498 432
s. Suneslope's Buzz Boulder d. Butterfield's Connie
Soldier Creek Fay 2-3 305-2X 6683 396
s. Suneslope's Buzz Electrolier d. Soldier Creek Dawn

KANSAS

BATDORF, RALPH, MR. & MRS., BATDORF'S GUERNSEY FARM, WELLSVILLE
Batdorfs Delfia K 5-4 305-2X 9095 434
s. Cooper's Kandy d. Batdorf's Blondie
BERNDT, ALAN, MR. & MRS., SIMPSON
Canadian Valleys Butterscotch 4-0 305-2X 9469 497
s. Ransom Adele's Ala King d. Canadian Valley's Butterfly
HUNNICUTT, CECIL C., HUNNICREST FARM, SABETHA
Sunnymede Forwards Sylvia 4-0 305-2X 8861 482
s. Forward's Forward d. Sunnymede Hornet's Sylvia
Hunnicrests Georgana 3-5 305-2X 7547 429
s. Hershberger Crusade's Laddie d. Hershberger B. F.'s Georgia
RANSOM, W. G., JR. & W. G., ESTATE, RANSOM FARM, WILLIAMSBURG
Ransom Fairellens Fanella 5-7 305-2X 9309 596
s. McDonald Farms Pre Notable d. Ransom Fantail's Fairellen
Ransom Farinas Fala 3-0 305-2X 8622 476
s. Seco Forward's Shah d. Ransom Felicia's Farina
Ransom Jeanettes Jade 2-9 305-2X 6924 418
s. Seco Forward's Shah d. Ransom Jato's Jeanette
Ransom Alottas Alinda 2-7 305-2X 7146 371
s. Coldspring's B. R. Designer d. Ransom Abigail's Alotta
VAN HORN, KEITH W., VANSDALE FARM, SABETHA
Vansdale Hightimes Ilah 3-6 298-2X 8620 457
s. Skyline Hightime d. Vansdale General's Generous
WINN, ALBERT J., BURLINGTON
Winn Annellas Anetta 3-2 272-2X 8959 430
s. Ransom Faye's Forecaster d. Ann's Annella of Winnmead

LOUISIANA

JOHNSON, M. L., CLOVER LEAF GUERNSEY FARM, MONROE
Hamhurst Princes Princess 6-1 305-2X 7488 449
s. McDonald Farms Le Noble Prince d. Hamhurst Danny Boy's Mirth

MAINE

AUSTIN, DOROTHY R., TAMWORTH FARM, NORTH BLUE HILL
Tamworth Annette 6-10 305-2X 9301 501
s. Flying Horse Select's Drummer d. Tamworth Sylvia Jane
Tamworth Diana 3-7 294-2X 7290 403
s. Tamworth Luella's President d. Tamworth Wisteria
COLE, ROBERT W., COLE FARM DAIRY, BIDDEFORD
Cybatina Patsy 6-10 305-2X 11541 553
s. Cybatina Justice d. Holly Farm Prissie
Lone Maple Butterfat Cleo 5-8 305-2X 8173 436
s. Two Brooks King's Prime d. Lone Maple Butterfat Clara 2d
MAINE, UNIVERSITY OF, ORONO
U M Bronnet Orono 2-4 302-2X 10692 508
s. Wolfpen Orono d. U. M. Byema Ajax
WALKER, CLIFTON N., HOMEFIELDS, WISCASSET
Homefields A Majestys Daffodil 6-1 305-2X 12241 620
s. Wethersfield Majesty d. Homefields A. Mitzi
Homefields Majestys Honey 5-1 302-2X 9027 521
s. Wethersfield Majesty d. Homefields A. Anita
Homefields A Dot 3-3 305-2X 8106 440
s. Tarbell Golden Marmion d. Homefields L. K. Dottie
Homefields Noble Regina 3-3 305-2X 7288 416
s. Fairlawn K. Nobleman d. Homefields A. Majesty's Monica
Homefields Lassie 2-2 305-2X 8748 444
s. Homefields A. Daffodil's Son d. Homefields L K Bonnie
Homefields Laddies Anita 1-11 305-2X 7790 413
s. Northern Conrad's Laddie d. Homefields Majesty's Juanita

MARYLAND

HERD, L. G., MRS., WATERFOOT FARMS, SPARKS
Lauxmont Financiers Wampum 6-9 305-2X 9458 487
s. Woodacres Royal Financier d. Meadow View's Henrietta
McDonald Farms Max Willamette 2-3 305-2X 7438 377
s. Maxim of McDonald Farms d. Fairlawn Peer's Flute

MASSACHUSETTS

APPLETON, FRANCIS R., JR., APPLETON FARMS, IPSWICH
Eastleigh Elida 8-7 305-2X 11862 589
s. McDonald Farms Pre Lyle d. Eastleigh Ella
Stronghold Dixie Patcilla 3-1 305-2X 8433 419
s. Stronghold Loyal Dick d. Stronghold Dairy Priscilla
Appleton Farms Ferd Jewel 2-6 305-2X 7915 416
s. Elmwood's Peerless Ferdinand d. Appleton Farms A A Jewel
FLAGG, RAYMOND H., GREEN HILL FARM, GILL
McDonald Farms Her Kidelle 12-4 266-2X 8885 443
s. McDonald Farms Heritor d. McDonald Farms Idelle
Green Hill Hebe 3-5 305-2X 9078 447
s. High Mowing Knight d. Fra-Mar Count's Coronet
Green Hill Izzy 2-6 305-2X 7205 425
s. Ideal's Sargon d. Western Glow Country Maid
Green Hill Imogene 2-5 296-2X 8184 442
s. Ideal's Sargon d. Fordcrest Item's Belle
Green Hill Ingrid 2-3 305-2X 6294 361
s. High Mowing Knight d. Delia's Lanie
FOWLES, ELWYN M., SUNNYDELL FARM, SOUTHAMPTON
Reliances Cynara 14-7 305-2X 7471 385
s. Lynbrook Anita's Reliance d. Pat's Rex's Cynthia
Lynbrook Kings Annabella 6-5 291-2X 10935 510
s. Pharos King Cyrus d. Lynbrook Royal Annabelle
Sunnydell Cherub Honey 5-9 305-2X 9550 514
s. Lynbrook Anita 2d's Cherub d. Sunnydell Kingsilk Holly
Sunnydell Kings Crinkle 4-9 305-2X 9814 531
s. Pharos King Cyrus d. Troller's Christie
Sunnydell Hollirex Tulip 4-6 293-2X 10670 426
s. Mulhocaway Butterfat Hollirex d. Ultra Baron's Arbutus
Sunnydell Butterfat Toy 3-9 305-2X 8700 416
s. Lone Maple Butterfat Taurus d. Sunnydell Cherub's Joy
Sunnydell Butterfat Tiny 2-9 305-2X 8795 421
s. Lone Maple Butterfat Taurus d. Sunnydell Cynthia
Sunnydell Butterfat Tina 2-7 305-2X 7598 371
s. Lone Maple Butterfat Taurus d. Sunnydell Cherub's Christina
GLESSNER, JOHN J., MRS., II, ARGILLA FARM, IPSWICH
Stronghold Loyal Kristine 8-11 305-2X 12757 542
s. Gayhead's H. I. Loyal d. Royal Jinx's Catherine
Argilla Altairs Lily 4-1 305-2X 11080 592
s. Argilla Altair d. Argilla Nan
Argilla Altairs Lottie 4-0 305-2X 13311 580
s. Argilla Altair d. Argilla Turk's Charlotte
Argilla Cloes Clara 3-7 305-2X 9327 525
s. Argilla Altair d. Argilla Cloe
Stronghold Lady Fawnellie 3-0 305-2X 10076 539
s. Stronghold Dairy Pop d. Stronghold Loyal Fawness
Stronghold Noble Star Lady 2-9 305-2X 9943 510
s. Stronghold Noble Peter d. Stronghold Dairy Leading Lady
GOODFIELD, CHESTER E., GUERNSEY DELL FARM, HARDWICK
Valors Royalty of Hardwick 4-11 305-2X 10546 427
s. Green Meads Valor d. Symbol's Royalty of Hardwick
HARPER, DAVID, HARPER'S DAIRY FARM, LANCASTER
Birchtree I Katinka 4-11 365-2X 13766 582
s. Green Meads Invincible d. Basquaerie Gay Kintinka
Myrna of P B Farm 2-11 305-2X 10013 467
s. Ponakin Brook's Senator d. Mt. Crotched Myrna
Whitie of Harpers Farm 1-8 305-2X 7495 373
s. Ponakin Brook's Senator d. Randot Duchesslo
HATHEWAY-STEANE CORPORATION, THE, CORONA FARM, SOUTHWICK
Coronas Butterfat Susie 3-8 365-2X 12030 554
s. Lone Maple Butterfat Taffy d. Lone Maple Butterfat Sally Ann
Coronas Butterfat Clarissa 2-4 305-2X 9055 460
s. Lone Maple Butterfat Taffy d. Corona's Butterfat Belle
Coronas Butterfat Joyce 2-1 305-2X 6197 373
s. Corona's Butterfat Viking d. Prospect's Joyce Anne
KENDALL, H. P., MOOSE HILL FARM, SHARON
M H Chieftans Frances 9-0 302-2X 9125 436
s. Idylbrook Chieftan d. Moose Hill Frances
KING, LEWIS E., DREAMLAND FARM, NEW BRAINTREE
Dreamland St Lady 3-9 290-2X 8820 421
s. Langwater Pilgrim d. Elmstead St. Lady
KOCH, HARRY F., MR. & MRS., SHELDEGREN FARM, GREENFIELD
Sheldegren Clare 12-7 365-3X 10751 570
s. Sheldegren Prince Victory d. Sheldegren Clara
Sheldegren Magdalene 8-5 305-3X 9785 550
s. Sheldegren Cora's Royal d. Sheldegren May Princess
Sheldegren Comet 4-1 332-3X 9260 463
s. Sheldegren Hector d. Sheldegren Corona
MAINSTONE FARM TRUST, WAYLAND
Mainstone Countess Susan 11-11 230-2X 8864 349
s. Green Meads Win-King d. Forges Susie Anne
Mainstone Agents Dairygirl 9-11 292-2X 9130 424
s. Wolfpen Agent d. Mayunsook Beatrice
Mainstone Precious Jay 3-2 305-2X 11240 535
s. Doral Farm Lord Pharaoh d. Mainstone Cru. Jeanette
MASS, JOSEPH & HENRIETTA, ALFALFA FARM, TOPSFIELD
Alfalfa Farm Prims Winifred 2-6 305-2X 8289 409
s. Flying Horse Prim's Master d. Alfalfa Farm Winifred
McGREGOR F. JEANNETTE, OLDFIELDS FARM, SHERBORN
Oldfields Splitsilk Marchoness 3-9 284-2X 8041 384
s. Gardenville King Splitsilk d. Oldfields Caesar Rose Duchess
Old Fields Splitsilk Rosealie 3-9 305-2X 8681 438
s. Gardenville King Splitsilk d. Oldfields Slogan Rosalind
Oldfields Chancellor Ceretri 2-5 305-2X 10308 508
s. Charlescote Chancellor d. Dunwalke Ceres
MUDGETT, VERNON D., DEERSHORN FARM, STERLING JUNCTION
Deershorn Faiths Folly 3-11 302-2X 10655 543
s. Deershorn Faith's Foremost d. Deershorn Faithful
Pine Hill Holly 3-7 309-2X 9175 453
s. Pine Hill Superb d. Pine Hill's Furlough's Folly
Deershorn Faiths Wanda 2-9 321-2X 8732 497
s. Deershorn Faith's Foremost d. Deershorn N. Winnifred
REYNOLDS, JAMES R., LARCH FARM, WENHAM
Larches Empress Clarissa 4-1 305-2X 10818 476
s. Larches Caesar d. Larches Clarice
Larches Senorita Clara 3-4 253-2X 8522 406
s. Flying Horse Flute's Trumpeter d. Larches Empress Claire
WARBURTON, BARCLAY H., III, SARACEN FARM, IPSWICH
Flying Horse Melbas Joy 6-10 305-2X 9790 522
s. Fairlawn Dairymaid's Steadfast d. Haven Hill Melba's Joy
Alfalfa Farm Freda 5-7 291-2X 10418 450
s. Wethersfield Valentine d. Lincoln St. Fancy Free

MICHIGAN

ELMWOOD FARMS, FRANKENMUTH
Elmwood Princess Dorothy 6-0 365-2X 13107 595
s. Lyrene May's Prince d. Cowham Farm King's Dorothea
Elmwood Princes Dora 4-7 305-2X 9918 442
s. Lyrene May's Prince d. Bradford's Darne
Elmwoods Pre Tessa 2-5 353-2X 9750 436
s. McDonald Farms Pre Oman d. Elmwood's Prince's Treva
HARTWAY, KENNETH, LENOX
Hartways Ann Josephine 3-6 305-2X 8172 422
s. Chumys Royal of East View d. Hartway's C. Queen Ann
Hartways Tilly Arlene 3-5 305-2X 9348 473
s. Hartway's Prince King d. Hartway's Mound Tilly
Hartways Gladys Margie 2-7 305-2X 7695 391
s. Chumys Royal of East View d. Hartway's Mary Ann Gladys
Hartways Nellie Lassie 2-5 305-2X 8747 422
s. Hartway's Brewster Jake d. Hartway's Adeline Nellie
Hartways Tilly Louanna 2-4 305-2X 9020 424
s. Chumys Royal of East View d. Hartway's Mound Tilly
HUNSBERGER, LYLE, LYRENE GUERNSEY FARM, IONIA
Lyrene Favorite Prim 5-7 365-2X 13312 648
s. Coldspring's B. V. Favorite d. Lyrene Pride

Lyrene Favorite Myra	4-6	365-2X	14292	772
s. Coldspring's B. V. Favorite		d. Lyrene Ch. Myrtle		
Lyrene Imperial Beth	4-2	218-2X	8398	396
s. Coldspring's Noble's Imperial		d. Lyrene Queen Bonnie		
Jedettas Curtiss Peg	3-9	257-2X	8984	383
s. Curtiss Candy Marie's Curtiss		d. Beau Jedetta		
Lyrene Nev Rex Mazie	3-0	335-2X	9611	504
s. Cowham Farm Emolea's Nevrex		d. Lyrene Princess Mazie		
Lyrene Enterprise Wenda	3-2	216-2X	7558	395
s. Meadow-Gold Flying Enterprise		d. Lyrene Golden Wilma		
Lyrene P R Mae	2-6	303-2X	6360	384
s. Lyrene Pamela's Rex		d. Lyrene Favorite Marian		
Lyrene P R Rose Queenetta	2-1	305-2X	9597	456
s. Lyrene Pamela's Rex		d. Lyrene Favorite Queen		
Lyrene Crusaders Wistful	1-10	244-2X	5548	347
s. Far West C. Crusader		d. Lyrene Imperial Winona		
JENISON, HAROLD L. & SONS, RUSH CREEK GUERNSEY FARM, JENISON				
Slaters Lilac	10-11	305-2X	9215	437
s. Calibur of Walnut Lane		d. Monitor Bethany Lillian		
Rushcreek Butterfat Anne	3-2	287-2X	9114	472
s. Yellow Creek Butterfat Master		d. Anne of Rushcreek		
Kellogg W Warrior Bess	2-1	305-2X	7429	405
s. Med-O-Bloom W. Warrior		d. Kellogg Boris' Bess		
KAMPS, DONALD, KAMPLAND GUERNSEY FARM, BYRON CENTER				
Ads Jenny of Mooracres	8-0	305-2X	10109	446
s. Clay Hill Admiral		d. Gardian's Jenny of Mooracres		
Suzette Elv Ruth	4-6	305-2X	10582	511
s. Saturn's Elv of Mooracres		d. Arrowwood Suzette		
Karen Elv Holly	3-9	305-2X	8180	404
s. Saturn's Elv of Mooracres		d. Hauser's Holly		
Clay Hill R K Crescent	3-7	305-2X	8708	440
s. Wilgorlan Rose King		d. Clay Hill Hillary		
Kamplands Butterfat Helen	2-10	305-2X	8901	488
s. Yellow Creek Butterfat Master		d. Hauser's Holly		
Kamplands Ardis	2-0	283-2X	7132	381
s. King's Fashon		d. Leavale Artistic		
KIRKLIN, DALE, WALNUT MANOR FARMS, KALAMAZOO				
Bettie of Walnut Manor	4-4	302-2X	923[illegible]	511
s. Meadow Lane Ranger		d. Walnut Manor Venus		
KNUTH BROTHERS, SPRINGHILL FARM, HOMER				
Lyrene C Rosalind	8-1	305-2X	9485	522
s. Lyrene Comrade		d. Lyrene Rosamond		
Flying Horse Generals Elena	4-9	301-2X	8381	427
s. Flying Horse Colonel's Promise		d. Flying Horse Select's Ellen		
Springhills Royal Thelma	4-2	305-2X	11825	599
s. Springhilll Farm's Royal Lee		d. Hickory Shores Theda		
Springhills F Flora	3-0	365-2X	11219	578
s. Springhill Royal Forward		d. Dutchman's Flora's Pat		
Springhill Bettsiane	3-9	305-2X	8078	412
s. Curtiss Candy Fascinator		d. White Oak Bettine		
LOCKE, R. F., LOCKSHORE FARM, HICKORY CORNERS				
Logical Nudine of Lone Elm	15-0	340-2X	10169	470
s. Pine Manor Logic		d. Royal Lad's Flossie		
Meadow Gold Rosetime	9-2	305-2X	12406	674
s. Flying Horse Master's Monarch		d. Langvalley Goodtime		
Lockshore Sultana	8-4	365-2X	15523	724
s. Lockshore Clematis's Moon		d. Lockshore Crusader's Tamie		
Lockshore Sunflames Dena	7-6	284-2X	12176	578
s. Caumsett Sunflame		d. Lockshore Moon's Dena		
Lockshore Independence	6-11	217-2X	9954	414
s. Caumsett Sunflame		d. Cowham Farm Independence		
Lockshore D J Nudine	6-7	189-2X	6700	329
s. Lockshore Diamond's Jarrett		d. Lockshore Nudine		
Lockshore Pre Marny	6-3	233-2X	8933	450
s. McDonald Farms Pre Oman		d. Lockshore Crusader's Tamie		
Hickory Shores Milkmaid	5-8	365-2X	13130	679
s. McDonald Farms His Mandate		d. Joan of Hickory Shores		
Lakewood K Nastalgia	4-0	305-2X	11903	523
s. Lakewood Artless King		d. Lookout Valley Levity Peony		
Lockshore D J Karen	3-6	305-2X	8591	428
s. Lockshore Diamond's Jarrett		d. Lockshore Rhoda		
Lockshore Pre Trudy	3-5	305-2X	9905	494
s. McDonald Farms Pre Oman		d. Lockshore Crowning Glory		
Lockshore Juanita	2-5	365-2X	10541	529
s. Lyrene Barney		d. Lockshore R. Irene		
Lockshore J R Rebecca	2-3	305-2X	8817	414
s. Lockshore Irene's Max		d. Lockshore Sultana		
Lockshore Maxim Carmen	2-2	296-2X	8371	463
s. Cesor Mark Master Max		d. Lockshore Coral		
Nalada of Windee Ridge	2-0	365-2X	13208	606
s. Lockshore Irene's Jarrett		d. Carrie of Windee Ridge		
LUITJE, HENRY & KARL, PLAINFIELD GUERNSEY FARM, HALE				
Plainfield S Roselyn	3-6	305-2X	8561	448
s. Plainfield Squire		d. Ruby K. of Cloverland		
Plainfield S Laura	3-2	305-2X	9308	441
s. Plainfield Squire		d. Lady's Lula of Cloverland		
McCULLOUGH, JACK D., PREMIER FARMS, ROCHESTER				
Premier Louises Rose	8-3	305-2X	10414	504
s. Meadow-Gold Rose King		d. Lyrene Louise		
Premier R Jolly	5-7	305-2X	8394	434
s. Hominy Hill Rambler		d. Premier S. Jeanette		
Premier T Blanche	3-11	305-2X	8745	417
s. Caumsett Tackle		d. Premier R. Barbara		
NYE, BENJAMIN R., BLOSSOMLAND FARMS, SAINT JOSEPH				
Blossomland Sandra Lee	11-2	305-2X	11726	462
s. Rose's King of Meadow Lane		d. Blossomland Sandy		
Blossomland Judy	9-1	305-2X	9393	433
s. Superior of Tamarack Ridge		d. Maple Lawn Farm June		
PATTERSON, LEE & SONS, PATTERSON HOMESTEAD FARM, RICHMOND				
Patterson Homestead Marie	7-7	344-2X	9555	485
s. Langmeadow Majesty		d. Patterson Homestead Dorothy		
Patterson Homestead Ethel	2-3	344-2X	9622	442
s. Langmeadow Excellance		d. Patterson Homestead Tiby		
SCHWASS, CARL A. & SON, SPRINGDALE FARMS, SCOTTVILLE				
Springdale Jerrys Lily	4-3	305-2X	11390	538
s. Sunny Side Jerry		d. Springdale Lorinda Lulu Belle		
Springdale Aristocrats Vera	4-3	305-2X	9271	496
s. Silver Hill's Aristocrat		d. Springdale Prince's Vicki		
Springdale Foremans Lizzie	2-0	305-2X	6192	372
s. Fawn Isle Farms Foreman		d. Springdale Jerry's Lily		
SHUE, S. & PLAGENS, J. C., EAST VIEW FARM, MEMPHIS				
Pats Buttergirl of East View	6-6	305-2X	7760	443
s. Eth-Mead Coronation King's Pat		d. Robin's Buttercup of East View		
SMITH, CHARLES H. & SON, MAPLE LAWN FARM, GALIEN				
Maple Lawn Farm Jesslyn	3-6	305-2X	8667	423
s. Curtiss Candy Noble Curtiss		d. Maple Lawn Farm Jessamine		
Maple Lawn Farm Julie	2-9	293-2X	9463	540
s. Curtiss Candy Levity Curtiss		d. Maple Lawn Farm Jewella		
SMITH, J. ROY & ELTON R., MED-O-BLOOM FARM, CALEDONIA				
Med O Bloom W Madge	6-9	305-2X	11973	577
s. Meadow-Gold R. Warrior		d. Rosemont 4 H Star		
Med O Bloom B V Daisy	5-1	300-2X	9947	510
s. Coldspring's B. V. Favorite		d. Med-O-Bloom H. Daisy		
Med O Bloom Mactor Jenny	2-11	305-2X	7251	382
s. Langmeadow Mactor		d. Med-O-Bloom Jenny		
Med O Bloom Majestys Rosebud	1-11	305-2X	7161	395
s. Langmeadow Majesty		d. Greenwald's F. Rosy		
TONEY, VICTOR F., GOLDEN GLADE FARM, EAU CLAIRE				
Golden Glade Countess	2-11	305-2X	10501	560
s. Curtiss Candy Levity Drummer		d. Pipestone Creek Countess		
Adine of Pleasant View	2-0	291-2X	7702	445
s. Leader's Admiration		d. Doc's Beth		
WESTENFELDER, EDWARD B., SPRUCE MANOR FARM, FREMONT				
Maple Ridge Dairy Maid	9-8	305-2X	11969	622
s. Cowham Farm Alice's King		d. Lake View Daisy May		
Spurce Manor Levity Jessica	4-11	305-2X	7906	489
s. Cowham Farm Felicia's Levity		d. King's Jewel of Spruce Manor		
Spruce Manor Lads Valli	3-6	305-2X	8521	464
s. Fireside Challenger's Lad		d. Spruce Manor Levity Valori		
Spruce Manor Lads Mirandy	2-0	305-2X	7893	422
s. Fireside Challenger's		d. Spruce Manor Levity Melindy		

MINNESOTA

CUSHNER, W. E., WECCO ACRES, STILLWATER				
Wecco Landmark Bess	4-9	365-2X	10363	591
s. Hominy Hill Landmark		d. Wecco Pagan's Bess		
Wecco Masters Marjorie	3-3	305-2X	7740	405
s. Wecco's Master		d. Wecco's Marjorie Ann		
HOFFMAN, EBBA C., HEDGEREST FARM, HASTINGS				
Hedgerest Frances Emily	5-4	305-2X	8379	427
s. Hedgerest Kate's Flash		d. Hedgerest Bertha's Frances		
Hedgerest Princess Margaret	3-6	305-2X	7342	402
s. McDonald Farms High Ophir		d. Quality Park Farm's Princess		
KEHRET, CARL E. & SONS, CRESTWOOD FARM, AUSTIN				
Princess Darling Rose	4-0	365-2X	9944	568
s. Cla-ore Knight's Basil		d. Crestwood Golden Rod		
Crestwood Jean	3-2	365-2X	8806	548
s. Cla-ore Knight's Basil		d. Boulder Bridge Sweetheart		
KELLEY, JAMES E., SPRUCE SHADOWS FARM, MINNEAPOLIS				
Spruce Shadows St Buxom	5-6	275-2X	8972	476
s. Boulder Bridge St. Nick		d. Spruce Shadows Peggy		
WACHHOLZ BROTHERS, HILLDALE FARM, STOCKTON				
Hilldale Challengers Kalma	3-2	305-2X	8824	511
s. Hilldale Butterfat Challenger		d. Hilldale Governor's Kay		
Hilldale Chiefs Blossom	2-2	305-2X	8670	428
s. Hilldale Coronation Chief		d. Hilldale Governor's Bunny		
Hilldale D Beautys Butternut	2-0	305-2X	7281	385
s. Caumsett Dominator		d. Hilldale Governor's Beauty		
Hilldale D Dream	1-11	305-2X	7475	371
s. Caumsett Dominator		d. Hilldale Governor's Dahlia		
WIRT, ELMER J. & SON, MAPLE LEAF FARM, LEWISTON				
Maple Leaf Lonabelle	11-11	305-2X	10354	451
s. Spar Hill Heir's Prince		d. Maple Leaf Laura		
Boulder Bridge Theordora	12-6	305-2X	11616	515
s. Green Meads King Don		d. Boulder Bridge Peony		
Maple Leaf Trav Dahlia	8-2	305-2X	11501	533
s. Antietam Traveller		d. Darling of Maple Leaf		
Maple Leaf S Lyda	5-0	282-2X	9562	446
s. Ffanchester Free Super		d. Maple Leaf Ill Lida		
Maple Leaf I Gladys	4-8	362-2X	11164	487
s. Boulder Bridge Illustrator		d. Maple Leaf Gloria		
Maple Leaf S Sally Lou	4-4	305-2X	9993	468
s. Franchester Free Super		d. Maple Leaf Sally Lee		
Maple Leaf A Lola	3-0	318-2X	13613	604
s. Maple Leaf Alert		d. Maple Leaf S Lola		
ZIEMER, KENNETH, MEADOW VIEW FARM, WALTHAM				
Meadow View A R Glory	2-6	325-2X	8473	427
s. Meadow View Royal Gallant		d. Meadow View's Anna Lady		
Meadow View Irenette	2-4	325-2X	7647	395
s. Meadow View Royal Gallant		d. Meadow View Ethel		

MISSOURI

ERP, JOHN D. & JOHN H., DITMARSIA FARM, TRENTON				
Ditmarsias O Dimple	4-6	254-2X	7903	405
s. Burton Lane Thor's Orleans		d. Green Meadows' Chief's Gloria		
Ditmarsias Philip Edith	3-2	299-2X	9963	433
s. Pre-Eminent Philip		d. Green Meadow's O. Connie		
FABICK, JOHN, BUBBLING SPRING RANCH, LAKE SPRING				
Forsgate Philosophers Gertie	5-0	298-2X	10159	510
s. Langvalley Levity Philosopher		d. Meadowlane Gertrude		
MISSOURI, UNIVERSITY OF, FOREMOST GUERNSEYS, COLUMBIA				
Foremost J Cs D Cynesta	4-4	360-2X	15535	731
s. Foremost J. C.		d. High Mowing Diamond Cynesta		
Foremost J Cs Marjorie	4-5	340-2X	12765	588
s. Foremost J. C.		d. Hagan Farms Marjorie		
Foremost J Cs D Cynesa	3-2	305-2X	10221	420
s. Foremost J. C.		d. High Mowing Diamond Cynesta		
Foremost Footprints J Elsa	2-8	330-2X	9203	414
s. Foremost Footprint		d. Foremost J. C.'s Elsena		
Foremost Footprint J Faithful	2-3	335-2X	9361	411
s. Foremost Footprint		d. Foremost J. C.'s Faithful		
Foremost J Cs Crown Faith	2-4	313-2X	9323	386
s. Foremost J. C.		d. Foremost Crown's Faithful 2d		
Foremost Recorders J Cynesta	2-3	305-2X	7607	360
s. Foremost J. C.'s Recorder		d. Foremost J. C.'s D Cynesta		

Foremost J Cs M Lassie 2-1 311-2X 7835 370
s. Foremost J. C. d. Foremost May Day Lassie
PENNEWELL, R. D., FLO-RAY FARMS, PALMYRA
Valors Dream of Ocean Trail 9-8 305-2X 10078 485
s. St. Albans Valor d. King's Glory of Ocean Trail
PENNEY, J. C., PRE-EMINENT GUERNSEY FARM, GALLATIN
Argilla P Louise 11-3 365-2X 10998 542
s. Alfalfa Farm Philosopher d. Wyebrook Rose Louise
Pre Eminent Darlene 11-5 365-2X 11693 597
s. Foremost Royal Mercury d. Royal Darlene
Brookdside J Hardwicks Harmony 6-6 305-2X 9901 515
s. McDonald Farms Jerrald d. Brookside Princess Hardwick
McDonald Farms Royal True 3-9 305-2X 8663 485
s. McDonald Farms Jolly Paragon d. McDonald Farms Pre Kotilda
Ideals Admirals Princetta 3-6 305-2X 12617 572
s. Ideal's Admiral d. Ideal's Gardenius' Princetta
STAIR, MURL J. & K. GRACE, WILLOW BRANCH FARM, HARRISONVILLE
Hycrest Butterfat Surprise 8-8 305-2X 8355 473
s. Two Brooks Butterfat Herald d. Hycrest Butterfat Buttermaid
SUNNYMEDE FARM, INCORPORATED, BISMARCK
Sunnymede Gail I Gertrude 5-1 305-3X 10489 508
s. Seco Gail Imperial d. Sunnymede Warrior's Gerty

NEW HAMPSHIRE

NEW HAMPSHIRE, UNIVERSITY OF, DURHAM
U N H Vagabond Ruffle 7-1 305-2X 9900 452
s. Forward Farms Vagabond d. U. N. H. Pierrot Lovely
WALKER, JAMES R., KNOCKFIERNA FARM, MILFORD
Knockfiernas F Mayrose 3-9 305-2X 9779 430
s. Knockfierna's F. Fashioner d. Knockfierna's A. Mayday
Knockfiernas A Pristine 5-1 305-2X 11428 489
s. Knockfierna's S. Apprentice d. Knockfierna's F. Prowess
Knockfiernas A Winter 3-7 303-2X 9776 413
s. Knockfierna's S. Apprentice d. The Witch of Destiny
Knockfiernas A Briolette 3-5 305-2X 10243 438
s. Knockfierna's S. Apprentice d. Knockfierna's F. Brilliance
Knockfiernas J Prudence 3-0 295-2X 8584 391
s. Knockfierna's A. Journeyman d. Knockfierna's A. Pristine
WEEKS, JOHN F., GUNSTOCK HILL FARM, LACONIA
Pemvale Pams Rosella 3-8 305-2X 7510 428
s. Mulhocaway Rosenkavalier d. Hidden Acres Majesty's Pam
Brookdell Hattie 3-0 305-2X 9923 476
s. Fra-Mar Pharaoh d. Brookdell Peerless Hildegarde
Indigo Hill Noble Bette 2-1 305-2X 7142 376
s. Fairlawn K. Nobleman d. McDonald Farms Supreme Lana

NEW JERSEY

CROSHAW, J. ELLIS, JR., ORCHARD CREST FARM, WRIGHTSTOWN
Crestview Marnas Princess 7-9 305-2X 9481 439
s. Woodacres Royal Nonpareil d. Crestview's Ideal Marna
Crestview Lassies Eleanor 6-7 305-2X 8605 453
s. Evanbrook's Leader d. Crestview Stripe's Lassie
Crestview Harmonic Sally 3-0 305-2X 7586 392
s. McDonald Farms Jolly Saracen d. Crestview Julia's Harmony
PERONA, EMIL, PERONA FARM, ANDOVER
Perona Kings Sunlight 9-7 285-2X 10343 505
s. Brian Boru King's Challenger d. Perona Farm Sunshine
RIKER, D. C., DANGRA FARM, LONG VALLEY
Brookdell Sunmaid 11-7 305-2X 11387 629
s. Wyebrook Imperial d. Brookdell Sunna
Dangras Nigella Beauty 5-1 305-2X 11366 589
s. Coldspring's Beauty Noble King d. McDonald Farms Ideal Nira
WINSTON, JOHN L., MR. & MRS., MT. PAUL FARM, GLADSTONE
Locust Grove M Leta 3-6 305-2X 8842 472
s. Locust Grove Melody d. Sterlingold Princess Lida
Mt Paul F Viola 2-3 305-2X 10110 525
s. Hominy Hill Flashdale d. Mt. Paul Music

NEW MEXICO

WASMER, C. L., WAS-MERE FARMS, ALBUQUERQUE
Seco Fancy 3-11 305-2X 8859 414
s. Seco Imperial Don d. Seco G. I. Flute
Wileva Beaus Duchess 2-4 305-2X 7343 373
s. Riverview General's Honey Beau d. Wileva S. King's Queen
ZARTMAN, L. G., MARLEA GUERNSEY FARM, ALBUQUERQUE
Riverview Leaders Hope 4-5 305-2X 10134 478
s. Riverview General's Leader d. Valley Gem Josie
Adohr Sultan Prime 2-5 305-2X 9395 442
s. Adohr Hornet's Sultan d. Adohr Action Prime

NEW YORK

ANDRUS, JULIA DYCKMAN MEMORIAL, INCORPORATED, BOURNEDALE FARMS, YONKERS
Bournedale Lincolns Beatrice 5-11 305-2X 8233 435
s. Bournedale Coronet's Lincoln d. Riegeldale Max's Beauty
Bournedale Majestys Violet 4-5 283-2X 6267 412
s. Clear Springs' Majesty's Actor d. Bournedale Dolores-Ace
BAKER, STANLEY, TWIN BIRCH FARM, LYNDONVILLE
Twin Birch Resolutes Princess 5-6 305-2X 9668 564
s. Twin Birch Resolute d. Twin Birch Pal's Queen
Kings Brightness 4-9 296-2X 9580 449
s. Wilgorlan King of Twin Birch d. Twin Birch D's Brightness
Twin Birch K Hope 3-3 305-2X 8936 489
s. Wilgorlan King of Twin Birch d. Cathedral Hope Rilma
Blythewood Sue 2-4 305-2X 8613 443
s. Tarbell Peerless Vanton d. Blythewood Fay
CARR, JAMES M., ABBELEA FARM, LITTLE VALLEY
Abbelea Farms Majestic Belle 5-1 198-2X 7658 360
s. Franchester Major Ace d. Heweshurst Steadfast Labell
Abbelea Farms Royal Rose 3-10 305-2X 8924 413
s. Foremost Royal Valor 22nd d. Abbelea Farms Majestic Roberta
Abbelea Farms Mystic Kathleen 3-6 305-2X 8372 462
s. Franchester Mystic Emory d. Abbelea Farms Majestic Flurine
Abbelea Farms Lydia 2-1 305-2X 7390 415
s. Fra-Mar Pharaoh d. Abbelea Farms Valiant Lila

CHRISTAL, HENRY I., HANOVER HILL FARM, YORKTOWN HEIGHTS
Rosewald Katherines Jewell 12-3 305-2X 11000 506
s. Langwater Darius d. Afton's Donna May Katherine
Marlene of Aldarra 6-9 305-2X 9222 435
s. Big Ben of Aldarra d. Royal Martha of Aldarra
Hickrill Katonahs Viola 5-5 305-2X 9077 474
s. Hickrill Chief Katonah d. Hickrill Violet
Hickrill Katonahs Margot 4-1 296-2X 9638 500
s. Hickrill Chief Katonah d. Hickrill Autocrat's Marley
GOULD, T. E. & L. I., GOULDDALE FARM, AUBURN
Gould Dale Sandra 2-6 305-2X 9150 460
s. Tarbell Peerless Vanton d. Modern Sandy
HELLER, DANIEL H., FEURA FARM, FEURA BUSH
Feura Peerless Ruby 9-1 305-2X 10106 425
s. Caumsett Peer d. Feura Noble Ruby
Feura Actors Topsy 3-11 305-2X 11429 507
s. Fairlawn Actor's Marvel d. Feura Noble Tresa
Feura Tilly 3-9 305-2X 8735 440
s. Feura King Pharaoh d. Feura Noble Tranquil
HEPBURN, CLARENCE M., OPEN HEARTH FARMS, ONTARIO
Open Hearth S Kindness 3-6 305-2X 8540 407
s. Open Hearth A. S. d. Open Hearth Actor's Kindness
Open Hearth Fancys Iris 2-7 305-2X 9661 495
s. Open Hearth Fancy's Actor d. Open Hearth Actor's Iris
Open Hearth Actors Lorna 2-5 305-2X 8522 427
s. Fairlawn Melba's Actor d. Open Hearth Chief's Loretta
Ideals Enterprises Patty 2-10 305-2X 9043 496
s. Ideal's Enterprise d. Ideal's Beacon's Patty
Ideals Shanes Eiletta 2-5 305-2X 8378 485
s. Ideal's Shane d. Ideal's G. S.' Eiletta
Ideals Maximums May Jewel 2-4 305-2X 7517 409
s. Ideal's Maximum d. Ideal's Spotswood's May Jewel
Ideals Beau Orpha 2-5 305-2X 8821 444
s. Ideal's Beau d. Ideal's Charmer's Orpha
Ideals Pontius Girlie 2-4 305-2X 8729 404
s. Ideal's Pontius d. Ideal's Strongard's Girlie
Ideals Superlines Leola 2-7 283-2X 9526 437
s. Ideal's Superline d. Ideal's Standfast Leola
Ideals Firos Marilyn 2-4 305-2X 10426 497
s. Ideal's Firo d. Ideal's Gallant's Marilyn
JOHNSON, WALTER, MR. & MRS. & SON, NORTH FARM, CHAZY
North Farm Achilles Marlena 8-6 305-2X 9340 429
s. Whimsy My Antonia's Achilles d. Victor's Marge
North Farm Tranquils Vivian 6-8 305-2X 10705 497
s. Douglaston Supreme's Tranquil d. North Farm Caroline
KLAUS, CLARENCE, SUNNY ACRES, CLINTON CORNERS
Candidates Penny of Brookside 5-0 305-2X 9185 439
s. Caumsett Candidate d. Brookside's Ethel's Pollyanna
Holcombs T Alice 3-1 305-2X 8555 408
s. Holcomb's Tommy d. Holcomb's M. Amanda
LIPE, WILLARD C., LIMESTONE CREEK GUERNSEY FARM, MANLIUS
Hickory Ridge Pharaohs Brenda 5-5 295-2X 9627 453
s. Fra-Mar Pharaoh d. Maplewood Madam
Jewel of Limestone Creek 4-11 275-2X 10147 449
s. Open Hearth Royal Actor d. Jewel of Windy Acres
Anabelle of Limestone Creek 3-11 305-2X 10545 448
s. Open Hearth Royal Actor d. Ada of Limestone Creek
Cleopatra of Limestone Creek 3-11 305-2X 9800 477
s. Open Hearth Royal Actor d. Elwood Homestead Cleopatra
Vera of Pleasant View 3-11 277-2X 8881 420
s. Monterey Victor d. Melmore of Pleasant View
Dilly of Limestone Creek 2-9 305-2X 8962 425
s. Sterlingold Mark d. Dandy of Limestone Creek
MARSH, CLARENCE J., MARSH FARMS, CANANDAIGUA
Marsh Farms M Holly 5-0 339-2X 10369 538
s. McDonald Farms Ideal Mars d. Marsh Farms K Lady
Marsh Farms Senorita 2-1 291-2X 8919 356
s. McDonald Farms Senor d. Marsh Farms Lydia
PAYNE, ETHEL, SILVER MOUNTAIN FARM, MILLERTON
Silver Mt Imperials Ann 8-7 289-2X 10246 442
s. Wyebrook Imperial d. Abbie's Bellann
Silver Mt K Gleam 3-6 365-2X 10347 596
s. Melinda Majesty's Silver King d. Silver Mt. Imperial's Glow
Silver Mt Star Delena 3-5 305-2X 9662 504
s. Forges Silver Star d. Velfame's Lena
Silver Mt C Nellie 2-3 305-2X 7938 409
s. Hickory Ridge E. Champion d. Flying Horse General's Nell
RIFORD, L. S., GREYSTONE FARM, AUBURN
Greystone Charming Juno 10-11 305-2X 10438 590
s. Caumsett Magnet d. Greystone Dahlia
Greystone Actorines Oriole 2-4 305-2X 10376 516
s. Fairlawn Actorine's King d. Greystone Charming Louise
Keshequas Pharaohs Jewell 4-8 305-2X 12378 530
s. Fra-Mar Pharaoh d. Keshequa's Jewell
SANDFORT, PETER H., GARDEN STATE GUERNSEY FARM, WARWICK
Garden State Coronet Viola 4-10 305-2X 10661 513
s. Gardenville King Coronet d. Stony Brook Violet of Lenape
Garden State Improver Tiny 4-7 261-2X 8064 427
s. Meadow View Apollo's Improver d. Garden State Tiny
Garden State Coronet Narcissa 4-5 305-2X 10979 589
s. Gardenville King Coronet d. Meadow View Apollo's Narcissa
Garden State Improver Viny 4-4 275-2X 9055 443
s. Meadow View Apollo's Improver d. Garden State Vinetta
Garden State Kings Nan 2-4 305-2X 7499 366
s. Mulhocaway Beauty King d. Garden State Nan
SCHUTT, HARRY C., BELLEVERNON FARM, MIDDLETOWN
Bellevernon Beacons Daisy 2-7 305-2X 10557 548
s. Ideal's Gold Star d. Bellevernon Squire's Kate
SHULTIS, HANFORD, WINDY ACRES, KELLEY CORNERS
Rosas Arleta 2-7 305-2X 7227 427
s. Cathedral Pal of Twin Birch d. Rilma's Rosetta Jane
WILSON, H. B., MEADOWBROOK FARM, CALEDONIA
Crystals Pride Lass 13-10 305-2X 8618 472
s. Yeoman's Jane's King d. Calculator's Crystal
Counts Joyce Jewel 3-7 300-2X 6639 402
s. Rex's Count d. Yeoman's Jewel Girl
Leaders Darling 2-9 305-2X 7216 376
s. McDonald Farms Pre Leader d. Yeoman's Lady Daffy

NORTH CAROLINA

BLACKWELDER, P. B., TWIN BROOK FARM, NO. 1, MOCKSVILLE
Twin Brook Princess Connie 5-6 286-2X 7739 452
s. Bournedale La Noce's Prince d. Twin Brook Constance
Twin Brook Charming Gladness 4-0 288-2X 7291 420
s. Twin Brook Charming Prince d. Twin Brook Noble Gladness
Twin Brook Charming Virginia 3-10 305-2X 9849 537
s. Twin Brook Charming Prince d. Twin Brook Noblerose Virginia
Twin Brook Charming Rose 3-10 296-2X 8214 429
s. Twin Brook Charming Prince d. Twin Brook Maxim Rose
Twin Brook Charming Lucy 3-6 305-2X 8143 467
s. Twin Brook Charming Prince d. Twin Brook Noble Belle
BRADSHAW, A. H., OAKRIDGE FARM, VALDESE
Oakridge Counts Rena 4-2 233-2X 7455 348
s. Precedent Hornet's Count d. Oakridge King Jennie
BROOKBERRY FARM, WINSTON-SALEM
Brookberry Peers Betsy 6-3 262-2X 9901 474
s. Fairlawn Performer's Peer d. Bright King's Betsy
Delwake King Inga May 3-4 305-2X 10038 519
s. Mulhocaway Meadow King d. Delwake Gov's Inga
Brookberry Fashions Chime 3-5 305-2X 8575 466
s. Two Brooks Fashion d. Brookberry Peer's Cymbol
Brookberry Fashions Lenore 3-5 305-2X 9783 481
s. Two Brooks Fashion d. Brookberry Noble Lana
Brookberry Fashions Emma 2-5 305-2X 6868 374
s. Two Brooks Fashion d. Quail Roost Lady Eve
Brookberry King Min 2-4 305-2X 6711 369
s. Trumpeter's King Lad d. Brooklawn's Heritage's Min
Brooklawns Early Valencia 2-3 305-2X 7408 380
s. Coldspring's King's Quince d. Brooklawn's Bert's Valentina
BROWN, A. L., ESTATE, CLEAR SPRINGS FARM, CONCORD
Klondike Pre Starlight 8-3 305-2X 9266 474
s. Klondike Mollie's Prediction d. Klondike Raider's Starlet
Clear Springs Fashions Laurel 7-2 305-2X 11018 606
s. Klondike Premost Fashioner d. Clear Springs' Select Mary
Clear Springs Squires Helma 4-9 305-2X 8720 421
s. Grand View B. Predictor Squire d. Clear Springs' Majesty's Helma
Clear Springs Performers Nina 3-7 305-2X 9053 475
s. Clear Springs Peer's Performer d. Clear Springs Fashion's Nina
Clear Springs Leaders Marilyn 2-6 305-2X 9957 524
s. Coldspring's Noble's Leader d. Clear Springs' Select Mary
CARLSON, C. I., SHADY OAK FARM, GREENSBORO
Edisto Farms M Mandy 2-4 305-2X 7044 359
s. Nyala Prince's Majestic d. Locust Grove H Mary Bel
CARR, HENRY C., GUERNSDEL FARM, CHAPEL HILL
Baby Girl of Chilbrook 11-4 305-2X 7863 408
s. Clear Springs' Prince Design d. Chilbrook's Baby Girl
Guernsdel Maxim Debra 5-8 305-3X 11224 565
s. Bournedale Maxim's Duke d. Guernsdel Noble Della
Guernsdel Princess Nonette 5-2 305-2X 10635 515
s. Croasdaile's Prince Rupert d. Nick's Beauty
CHAPPELL, CLARENCE, JR., CHAPPELL'S GUERNSEY FARM, BELVIDERE
Bayville Margaret Olva 4-8 305-2X 11484 506
s. Bournedale General Mars d. Belmont View Ned's Oleander
Bayville Socute Daughter 4-2 305-2X 8723 423
s. Southampton Maxim d. Riegeldale Max's Daughter
Nutshell Kings Agnes 3-7 272-2X 9522 459
s. Blair's Rest King Hanover d. Nutshell Sensation Dell
Bayville Jolly Dora 2-4 305-2X 11148 487
s. Bayville General Jolly d. Bayville Lucky Dora
Bayville Actress Boneta 2-2 305-2X 9667 458
s. Fairlawn Hornet's Masterful d. Bayville Maxter Boneta
Chappells Steadfast Helen 1-11 305-2X 14754 660
s. Bayville Steadfast Nero d. Bayville Noble Helen
COBLE, GEORGE S., MAEGEO FARMS, LEXINGTON
Maegeo P Molly 3-9 305-2X 9090 402
s. McDonald Farms Premier d. McDonald Farms D. Molly
FOX, FRANCES H. & HERBERT J., HILLANDALE FARM, NO. 1, DURHAM
Hillandale Cavaliers Pearlie 9-4 305-3X 9034 540
s. Quail Roost King Cavalier d. Hillandale Majesty's Beauty
Hillandale Sir Rogers Helen 4-10 305-3X 10386 571
s. Hillandale Maxim's Sir Roger d. Hillandale Ben's Victoria
Hillandale Noble Annita 4-8 305-3X 10668 560
s. Quail Roost Noble Janus d. Hillandale Rika's Clarissa
FOX, FRANCES H. & HERBERT J., CROASDAILE FARM, NO. 2, DURHAM
Croasdailes Princess Ava 13-9 305-3X 10289 526
s. Quail Roost Crown Prince d. Croasdaile's Maxim's Ann
Croasdaile Princess Connie 9-0 300-3X 9657 565
s. Quail Roost Crown Prince d. Croasdaile's Maxim's Crissie
Bayville Socute Oleander 4-10 271-3X 10051 475
s. Southampton Maxim d. Wilburn Imperial Oleander
Croasdaile Princess Charlotte 4-9 302-3X 8851 498
s. Quail Roost Crown Prince d. Renabie Maxim's Christine
KIMBERLY, JOHN R., ESKDALE FARM, TRYON
Corium Maxims Iola 13-3 237-2X 7639 344
s. Cesor General Maxim d. Corium Mariner's Flossie
Eskdale Macks Vamp 2-7 305-2X 8904 389
s. Eskdale Ideal's Mack d. Eskdale Baron's Vanity
KNIGHT BROTHERS, KNIGHTDALE FARM, GUILFORD COLLEGE
Knightdale Comets Dolores 2-1 284-2X 6955 375
s. Knightdale Comet's Emory d. Knightdale Count's Butterfat
Knightdale Victors Darice 1-11 305-2X 7873 384
s. Holcomb's Peerless Victor d. Knightdale Premost's Althea
MIMS, ALLAN C., ALLAN MANOR FARM, ROCKY MOUNT
Allan Manor Hera Lenda 2-7 305-2X 7893 385
s. Quail Roost Hilda's Maxim d. Allan Manor Brilliant Lady
PINE STATE CREAMERY COMPANY, KILDAIRE FARM, CARY
Kildaires Florence 8-9 294-2X 9353 430
s. Quail Roost Choice Prince d. Jean's Kildaire Connie
Belmont View Traveler Cally 3-5 295-2X 8237 442
s. Shoal Falls Hypatia's Traveler d. Belmont View Brilliant's Cally
Kildaires Opal 2-10 305-2X 8319 401
s. Quail Roost Choice Prince d. Kildaire's Betty
SIKES, T. EDGAR, SIKCO FARM, GREENSBORO
Sikco Maxims Jean 8-2 285-2X 11384 592
s. Clear Springs Majesty's Maxim d. Fairlawn Heritor's Jennie
Sikco Maxims Donita 4-1 254-2X 7924 390
s. Grand View Knight's Nobleman d. Sikco Maxim's Lora

SMITH, W. L., LOVELEA FARM, LEXINGTON
Wardhaven Golden Pat 7-0 305-2X 8524 450
s. Quail Roost Golden Rule d. Wardhaven Mary Pat
Woodvale Designers Lidia 4-5 293-2X 8779 415
s. Coldspring's B. R. Designer d. Woodvale Leader's Lidia
Lovelea Monarch Doris 3-2 305-2X 8810 437
s. Senrab's Prince's Monarch d. Duart Farms Maxim Dear
STOKES, E. S., GOLDPRINT FARM, LINWOOD
Goldprint La Noce 6-0 305-2X 8894 534
s. Quail Roost Golden Imprint d. Oaklawn Jay Garnet
Goldprint La Dell 4-1 305-2X 8970 545
s. Quail Roost Golden Imprint d. Oaklawn Jay Garnet
VOSS, ALBERT G. & FAMILY, OAKLAWN FARM, BELEW CREEK
Oaklawn Ambassador Beauty 2-10 305-2X 8189 416
s. Arlo Steadfast Ambassador d. Oaklawn Duke Beauty

OHIO

BELDON, PAUL, HILDIEMAID FARM, VAN WERT
Hildiemaid Golden Glory B 3-3 305-2X 10228 440
s. Curtiss Candy Golden Curtiss d. Hildiemaid Hazel B.
FARNHAM, MEADE & SON, AL-PHINE GUERNSEY FARM, EDGERTON
Ka Wa Dublins Bright Star 5-7 305-2X 10735 508
s. Welcome In Dublin d. Welcome In Bright Star
Franchester Saturns Janice 2-7 305-2X 8791 426
s. McDonald Farms Royal Saturn d. Oberland Janice
GIESSLER, T. A. & SONS, NATURAL GROVE FARM, NO. 1, CONVOY
Naturla Grove Lola L B 2-5 305-2X 8536 434
s. Curtiss Candy Loyal Curtiss d. Natural Grove Lassie B
HAASE, TED L. & WENTWORTH, RUBY, HILLCREST GUERNSEY FARM, HICKSVILLE
Hillcrest Judy 5-9 305-2X 9356 459
s. Welcome in Forward's Delson d. Palm's Lady Aster
Hillcrest Handy Belle 3-7 298-2X 7487 439
s. Franchester Handy Milkmaker d. Way-Ellen Farms Honibelle
HANSEN, WALTER J. & SONS, PINE RIDGE FARM, BELLEVUE
Pine Ridge Elbertas Ivy 11-6 305-2X 10730 568
s. Pine Ridge Royal Corking d. Pine Ridge Elberta Irene
Pine Ridge Victors Ellie 2-5 305-2X 8513 444
s. Gray Haven Argo's Victor d. Pine Ridge Prince's Ellen
Pine Ridge Victors Nona 2-3 305-2X 8449 383
s. Gray Haven Argo's Victor d. Pine Ridge Victor's Nella
Pine Ridge Victors Annie 2-2 305-2X 7727 425
s. Gray Haven Argo's Victor d. Pine Ridge Prince's Adella
KOHLER, THEODORE E., MARODORE FARM, CANAL WINCHESTER
Marodore Charming Ellen 4-8 305-2X 9614 475
s. McDonald Farms P. Luck Charm d. Ancestral Acres Elsie
Marodore Charming Jean 4-3 305-2X 10727 446
s. McDonald Farms P. Luck Charm d. Marodore Jeanette
Marodore Charming Rhoda 2-3 305-2X 10663 481
s. McDonald Farms P. Luck Charm d. Marodore Handy Rhoda
Marodore Charming Dolly 2-1 305-2X 8858 384
s. McDonald Farms P. Luck Charm d. Marodore Dolly
Marodore Masters Edwina 2-0 281-2X 8892 376
s. Gardenville Charity's Master d. Marodore Charming Edwina
Marodore Masters Dee 2-1 305-2X 9004 374
s. Gardenville Charity's Master d. Marodore Charming Dee
Marodore Masters Della 2-0 292-2X 7444 355
s. Gardenville Charity's Master d. Marodore Charming Della
SEXTON, SALLIE J., BRYN DU FARM, GRANVILLE
Arnold Farm Morgans Honey 4-8 305-2X 11159 557
s. Bryn Du Triumph's Morgan d. Maid's Joy of Arnold Farm
Arnold Farm Morgans Lark 4-7 305-2X 9666 476
s. Bryn Du Triumph's Morgan d. Flossie's Lady of Arnold Farm
Bryn Du Maxims Chorus Girl 2-10 305-2X 8331 433
s. Bryn Du Golden Prince d. Gray Haven Levity Countess
Bryn Du Maxims Mermaid 2-6 305-2X 7574 376
s. Bryn Du Golden Prince d. Golden Dale's Marvel

OKLAHOMA

GONTERMAN, RAY, PONCA CITY
Flowers Mayetta 5-5 305-2X 11051 526
s. Cooper's Hisab d. Foresee's Maryland
Golden Dew Moonwinkle 5-0 305-2X 8469 438
s. Meadow Lodge Legend d. Hamby Farms Moonwinkle
Flying Horse Phils Rosell 4-5 305-2X 10615 457
s. Argilla Royal Philosopher d. Flying Horse Master's Rose
MUNGLE, J. JENE, MUNGLE'S DAIRY, ATOKA
Gontermans Butterfinger 1-11 305-2X 7427 355
s. Curtiss Candy Butterfinger d. Golden Dew Moonwinkle
WINTER, JOHN, JR., PLAINVIEW GUERNSEY FARMS, HITCHCOCK
Plainview Farms Kitty 2-10 251-2X 6608 380
s. Meadow Lodge Kingmaker Select d. Green Valley Bette

OREGON

ALLEN, LAWRENCE, SUNNYCREST FARM, BEND
Shiloah Proud Fancy 8-2 294-2X 8462 452
s. Sterlingold Pilot d. Kola Tepee Fashion
Shiloah Annabelle 4-8 365-2X 10372 503
s. Retedale Levity King d. Bonnibell Ada
Shiloah Comely Doxanna 5-4 365-2X 11638 597
s. Sterlingold Commander d. Shiloah Proud Doxie
Sunnycrest Proud Carmelita 2-8 305-2X 7051 383
s. Sterlingold Pilot d. Celia Cinderella of Sunnycrest
Sunnycrest Honey Grace 2-2 365-2X 10393 524
s. Matapa Zeke's Honey Champion d. Shiloah Proud Greta
Sunnycrest Lads Betta 1-11 305-2X 7166 428
s. Matapa Consul's Dairylad d. Shiloah Proud Babette
Sunnycrest Lads Lady 1-8 365-2X 7535 440
s. Matapa Consul's Daisylad d. Supreme Lady Joan
ALLEN, ORVILLE C., CRESWELL
Wandetta of Twin Fir Acres 4-6 290-2X 10736 476
s. Ivy Oak Darling's Lord Dan d. Wanda of Yaquina Acres
Trinka of Twin Fir Acres 3-0 289-2X 8433 386
s. Wandamere Daisy's Duke d. Velkae of Twin Fir Acres
Prairie Bloom Queen Nell 2-11 305-2X 8680 447
s. Prairie Bloom Queen's Prince d. Prairie Bloom Nellie

We Are Pleased To Present

Four Of Our Great Proven Sires — Available For Anyone To Use

G-96 McDONALD FARMS AUGUSTA'S IDEAL

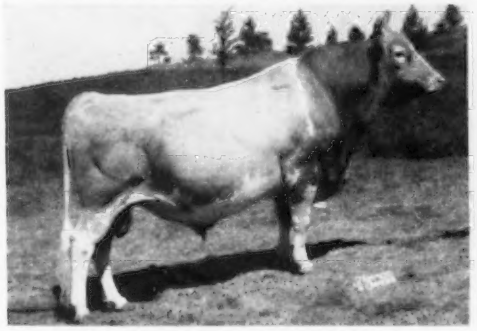

Born November 3, 1947
A GOLD STAR SIRE, October 22, 1958
AGCC Summarized Sire (305d 2x M.E.). 74 daus., 134 rec. av. 10420M 4.9% 512F. 39 class. daus. av. 84.3%, 1 E, 17 VG, 18 D, 3 A.

HIR and AR Official Proving (305d 2x M.E.)

40 daus. 50 rec.	10405 M	4.96%	517 F
40 dams 99 rec.	9649 M	4.83%	466 F
Diff.	756 M	.13%	51 F

G-71 CAUMSETT DOMINATOR

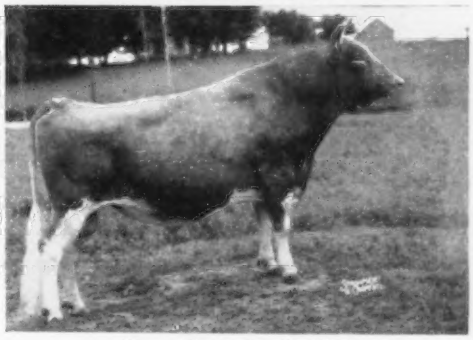

Born November 9, 1946
AGCC Summarized Sire (305d 2x M.E.). 23 daus., 31 rec. av. 9859M 4.9% 482F. 41 class. daus. av. 82.5%, 1 E, 17 VG, 15 D, 5 A, 2 F, 1 P.

TSBC Prel. Proving (305d 2x M.E.)

12 daus. 14 rec.	11051 M	5.0%	548 F
12 dams 26 rec.	10887 M	4.6%	510 F
Diff.	164 M	.4%	38 F

G-89 FAIRLAWN K. LODESTAR

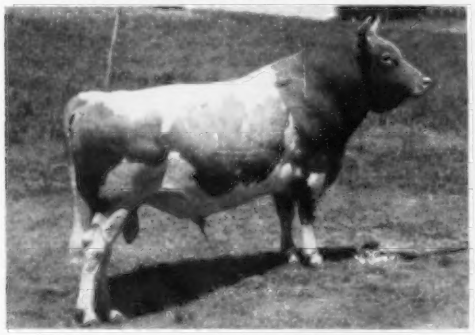

Born September 30, 1950
AGCC Summarized Sire (305d 2x M.E.). 13 daus., 20 rec. av. 10000M 4.6% 460F. 21 class. daus. av. 83.7%, 1 E, 6 VG, 13 D, 1A.

USDA Official Proving (305d 2x M.E.)

14 daus. 18 rec.	9918 M	4.7%	462 F
11 daus. 15 rec.	10027 M	4.6%	459 F
11 dams 30 rec.	7781 M	4.8%	371 F
Diff.	2246 M	.2%	88 F

G-98 WESTERN GLOW HIS HONOR

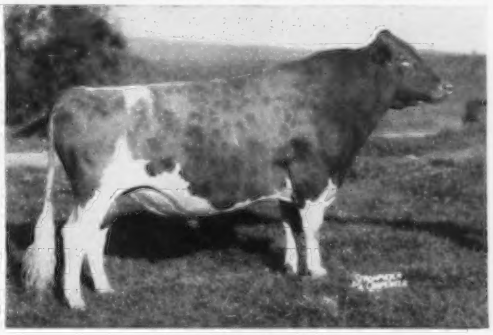

Born May 8, 1952
AGCC Summarized Sire (305d 2x M.E.). 10 daus., 10 rec. av. 11886M 4.9% 588F. 9 class. daus. av. 84.5%, 4 VG, 5 D.

USDA Proving (305d 2x M.E.)

12 daus. 12 rec.	11536 M	5.0%	575 F
11 daus. 11 rec.	11705 M	5.0%	584 F
11 dams 43 rec.	10902 M	5.0%	543 F
Diff.	803 M	0%	41 F

SPECIAL MATING FROZEN SEMEN AVAILABLE FROM THESE AND OUR OTHER SIRES LISTED IN THE DIRECTORY SECTION OF THIS JOURNAL

TRI-STATE BREEDERS CO-OP

Tel. Westby 93

WESTBY, WISCONSIN

TRI-STATE GUERNSEY PURCHASING COMMITTEE

A tribute to their great efforts.
L. to R. — C. Griswold, O. Kjome, B. Wood and alternate E. Ellis. Fred Garbisch, alternate not pictured.

ABS BULLS-YOUR HERD SIRES

Service to the bulls whose pictures appear on these pages is available through your local ABS representative. Certain of them are **regularly** available at the regular service fee. Others are available through the ABS SPECIAL SERVICE program at a slightly higher fee.

CLA-ORE KNIGHT'S "LOREN"
467224 (0740)

17 dams, 62 rec. av.	10,826M	4.75%	514F
17 daus., 31 rec. av.	11,425M	5.10%	583F
Diff. (12-13-13)	+599M	+.35%	+69F
Am. Ind., 17 prs.	12,024M	5.45%	655F

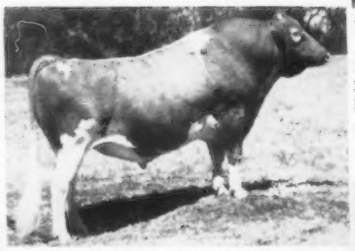

YELLOW CREEK KING'S "EMBLEM"
418022 (0608)

9 dams, 25 rec. av.	9,407M	5.44%	512F
9 daus., 11 rec. av.	9,829M	5.33%	524F
Diff. (6-3-5)	+422M	—.11%	+12F
Am. Ind., 9 prs.	10,251M	5.22%	535F

TARBELL ROMULUS "MAY PRINCE"
472164 (0059)

11 dams, 27 rec. av.	9,751M	4.79%	467F
11 daus., 15 rec. av.	10,827M	4.90%	531F
Diff. (7-6-9)	+1,076M	+.11%	+64F
Am. Ind., 11 prs.	11,903M	5.01%	596F

(photo reversed)

FAIRLAWN K. "CONQUEST"
489955 (0745)

11 dams, 39 rec. av.	9,686M	4.51%	437F
11 daus., 17 rec. av.	10,376M	4.60%	477F
Diff. (6-6-8)	+690M	+.09%	+40F
Am. Ind., 11 prs.	11,066M	4.69%	519F

BROWNIE'S FARM'S "ROCKY"
478679 (0744)

7 dams, 26 rec. av.	10,552M	4.96%	523F
7 daus., 10 rec. av.	10,898M	5.02%	547F
Diff. (5-4-5)	+346M	+.06%	+24F
Am. Ind., 7 prs.	11,244M	5.08%	571F

GILDERDALE "GOLDEN VALOR"
501766 (0747)

20 dams, 71 rec. av.	10,240M	5.04%	516F
20 daus., 23 rec. av.	10,382M	5.29%	549F
Diff. (10-13-11)	+142M	+.25%	+33F
Am. Ind., 20 prs.	10,524M	5.54%	583F

ELMWOOD FARMS "CHIPS PRINCE"
463153 (0746)

12 dams, 42 rec. av.	10,882M	4.60%	501F
12 daus., 16 rec. av.	11,252M	4.52%	509F
Diff. (7-6-5)	+370M	—.08%	+8F
Am. Ind., 12 prs.	11,622M	4.44%	516F

ALL ABS SIRES ARE HIGH INDEX PROVED SIRES

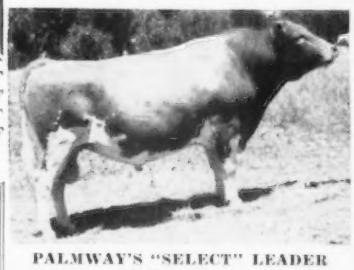

PALMWAY'S "SELECT" LEADER
441206 (0738)

33 dams, 106 rec. av.	8,727M	5.02%	438F
33 daus., 65 rec. av.	10,382M	4.97%	516F
Diff. (27-15-29)	+1,655M	—.05%	+78F
Am. Ind., 33 prs.	12,037M	4.92%	592F

BETTER HERD BREEDING . . . MEANS . . . BETTER HERD INCOME

AMERICAN BREEDERS SERVICE

325 N. Wells St., CHICAGO 10, ILL.

Serving Breeders in 45 States & Canada — Stud Farm at Madison, Wisc.

ABS BULLS-YOUR HERD SIRES

This arrangement, through which any one of these bulls can become your herd sire, is made possible by the miracle of ABS frozen semen. Breeders from coast to coast are welcoming this answer to their long-felt needs and are selecting from among this group of proved bulls the ones they wish to use to develop their future herds.

Find out how, by the use of these Great Proved Bulls as your herd sires, you can write an insurance policy on the quality of your future herd and on the size of your future milk check.

Order now from your ABS representative, or write ABS:

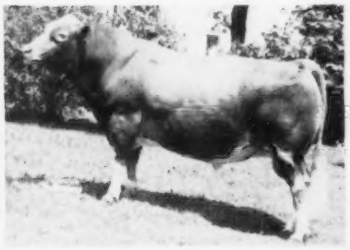

EAGLE VALLEY N. "LOMEN"
487591 (0743)

16 dams, 60 rec. av.	9,577M	4.93%	472F
16 daus., 26 rec. av.	9,870M	5.27%	520F
Diff. (8-13-11)	+293M	+.34%	+48F
Am. Ind., 16 prs.	10,163M	5.61%	570F

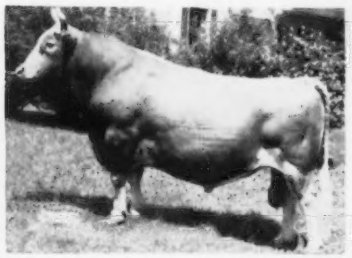

GILDERDALE KING'S CHALLENGER ("KC")
443144 (0142)

16 dams, 41 rec. av.	9,949M	4.63%	461F
16 daus., 37 rec. av.	10,679M	5.06%	540F
Diff. (11-14-14)	+730M	+.43%	+79F
Am. Ind., 16 prs.	11,409M	5.49%	626F

FAR WEST "COURAGEOUS"
392657 (0145)

7 dams, 21 rec. av.	9,890M	4.92%	487F
7 daus., 7 rec. av.	11,963M	4.83%	578F
Diff. (5-2-5)	+2,073M	−.09%	+91F
Am. Ind., 7 prs.	14,036M	4.74%	665F

"EVERY SIRE PROVED GREAT"
ABS
AMERICAN BREEDERS SERVICE

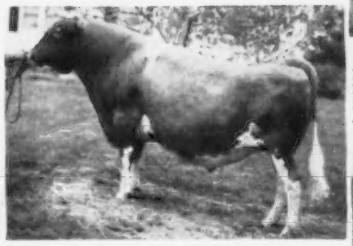

IDYLEBROOK PRINCE "AJAX"
457384 (0653)

7 dams, 24 rec. av.	10,625M	4.43%	471F
7 daus., 7 rec. av.	11,391M	4.64%	529F
Diff. (4-4-7)	+766M	+.21%	+58F
Am. Ind., 7 prs.	12,157M	4.85%	590F

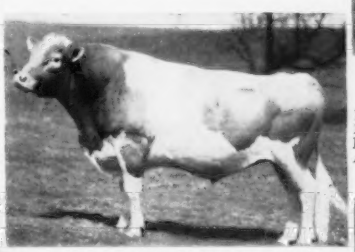

BESS'S "GLENMONT" OF HOME SUPPLY
465971 (0742)

10 dams, 26 rec. av.	7,658M	4.73%	362F
10 daus., 11 rec. av.	10,429M	4.60%	480F
Diff. (8-4-8)	+2,771M	−.13%	+118F
Am. Ind., 10 prs.	13,200M	4.47%	590F

ALL ABS SIRES ARE HIGH INDEX PROVED SIRES

HOMINY HILL "VICEROY"
455056 (0055)

16 dams, 64 rec. av.	9,308M	4.32%	402F
16 daus., 22 rec. av.	10,477M	4.81%	504F
Diff. (14-14-14)	+1,169M	+.49%	+102F
Am. Ind., 16 prs.	11,646M	5.30%	617F

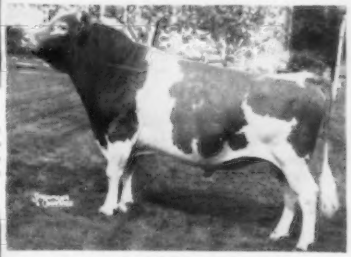

COLDSPRING'S BEAUTY'S "DICTATOR"
421539 (0058)

18 dams, 58 rec. av.	8,758M	4.93%	432F
18 daus., 23 rec. av.	9,683M	4.74%	459F
Diff. (15-7-13)	+925M	−.19%	+27F
Am. Ind., 18 prs.	10,608M	4.55%	483F

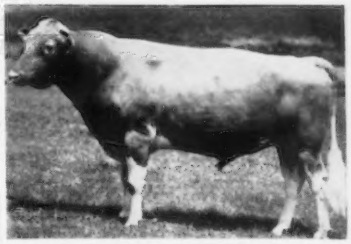

APPIN'S "VENDER"
435989 (0737)

9 dams, 32 rec. av.	9,982M	4.58%	457F
9 daus., 13 rec. av.	11,395M	4.69%	534F
Diff. (7-6-7)	+1,413M	+.11%	+77F
Am. Ind., 9 prs.	12,808M	4.80%	615F

BETTER HERD BREEDING . . . MEANS . . . BETTER HERD INCOME

AMERICAN BREEDERS SERVICE

325 N. Wells St., CHICAGO 10, ILL.

Serving Breeders in 45 States & Canada — Stud Farm at Madison, Wisc.

COWAN FARMS • OSHKOSH, WISCONSIN

170 HEAD — 100 MILKING

Presenting Two Of Our Sires Rich In Gold Star Inheritance For Type And Production

/ YELLOW CREEK S. FASCINATOR

Born October 15, 1955

Sire: **Yellow Creek Jewel Supreme, AR.** Gold Star Sire. 25 daus., 45 rec. M.E.—305—2x av. 11362 M, 5.4%, 609 F, 26 classified av. 85.7%. Sold for $15,000 to Michigan A.B.C.

HIS VERY GOOD DAM

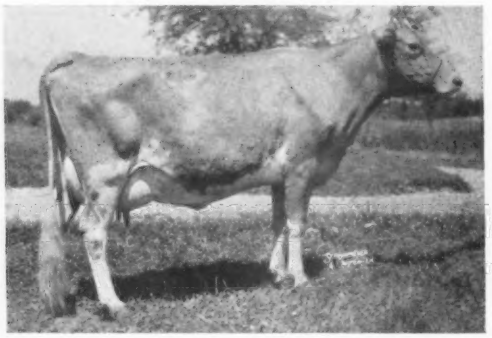

Yellow Creek Rose Blossom, (VG 4 times) 11405—654—Sr4—HIR—340C—2x. 14297—797—7yrs—HIR—365—2x. A full sister in our herd, Yellow Creek S. Fancy, VG '56, 13363—701—Sr2—365—2x.

/ COLBY'S MR. MADAMOISELLE

Born October 9, 1955

Sire: **Flying Horse Rosemary General, AR.** A son of Alfalfa Farm Primrose, E at 12 years, 17565—*1083—Sr4—365C—3x.

HIS EXCELLENT DAM

Langmeadow Madamoiselle, E '57 6 records, five 2x, av. 13529 M, 619 F. 16983—743—Jr4—365—3x. 16583—814—10yrs—HIR—2x in 246 days. Her Sire: **Flying Horse Master's Monarch, AR,** Gold Star Sire. 73 daus., 301 rec. M.E.—305—2x av. 10146 M, 5.0%, 503 F, 56 classified av. 83.6%.

SONS OF THESE SIRES AND OTHERS IN OUR HERD FOR SALE

VISITORS WELCOME

1st farm west of the airport on K.

L. W. COWAN
PHIL W. COWAN } Owners

Tel. Beverly 5-1430

Route 3 — OSHKOSH, WISCONSIN

OUR 3 SIRES —

ALL OUT OF VERY GOOD DAMS

1. **BRAYS ISLAND R.L. ARTHUR** — Born October 31, 1954. 2nd Sr. Yr., South Carolina State Fair, 1956. Sire: **Woodacres Royal Leader, AR.** By Gold Star Sire, Fairlawn Actor's Leader.

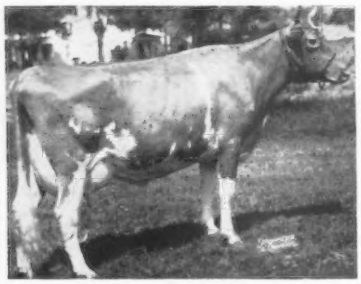

His Sire's Dam: **Fritzlyn King's Jeanette** (E 3 times) 6 records average 18577 M, 846 F, including: 22436—1050—5yrs—365C—3x. The granddam of Fritzlyn Jeanette's Flash at Deep Lake Farm. Dam: **Cesor King's Helene,** VG '53 '56, 8867—506—5yrs—HIR—305—2x.

2. **CROSS ARROWS A. STARBEAM** — Born December 17, 1955. 7 nearest dams average 17413 M, 906 F, 3 over 1000 lbs. fat, 4 of 7 National Class Leaders. Sire: **Ideal's Betty May's Admiral.** Dam: **Ideal's Trophy's Starlight** (VG '56 '57), 12357—700—Sr3—365C—3x.
3. **COKER BUTTERFAT CHAMPION** — Born December 9, 1952. Sire: **Coker King William.** Dam: **Edisto Farms Cottie** (VG '49), 15823—851—5yrs—365C—3x.

We Vaccinate & Dehorn — T. B. & Bang's Accredited

DAYSON FARM

4½ mi. S. of Chesterfield, Rt. 3 on Hwy. 102

D. T. DAVIDSON, Owner BENNIE JOHNS, Herdsman

Box 77 — CHESTERFIELD, SOUTH CAROLINA

Beaufort Farm

EARLVILLE, CECIL, MARYLAND

May Rose Guernseys since 1914

•

OUR HERD SIRE:

Green Meads Forecast

Born September 6, 1955

His 7 nearest dams av. 15856—810. His full sister, Green Meads Dame Fides, VG '53, 4 rec. av. 17337—706 include 20532—821—7yrs—365—3x.

Sire: **LANGWATER VINDICATOR,** 27 PR sons, 37 AR daughters, 59 rec. M.E.—305—2x av. 10552—472. 9 classified av. 86.1.

Sire: **Langwater Valencian,** 56 PR sons, 60 AR daughters, 5 over 800, 17 over 700, 37 over 600, 48 over 500 lbs. fat. 41 classified, 3 E, 15 VG, 19 D.

Dam: **Langwater Cora,** 15653—710—Sr3—365—3x. 4 AR sons, 2 AR daughters, Langwater Coral, 18019—853—A.

Dam: **GREEN MEADS LADY FAINE,** 13903—661—Sr2—365C—3x. 21063—903—7yrs—365—3x. 1 AR son, 2 AR daughters.

Sire: **Langwater County Squire,** 68 PR sons, 92 AR daughters, 1 over 900, 5 over 800, 24 over 700, 44 over 600, 64 over 500 lbs. fat. 46 classified, 2 E, 13 VG, 25 D.

Dam: **Green Meads Queen Phyllis,** 12015—655—Jr2—365C—3x, 14481—826—Jr4—365—3x. 3 AR sons, 4 AR daughters, 3 over 700 lbs. fat.

Forecast is being used on the daughters and granddaughters of McDonald Farms Fellowship, the son of Foremost Prediction in use here for 15 years.

T. B. Accr. Certificate 522587 Bang's Certificate 3615

JAMES STANLEY FRAZER, Owner
HOWARD HESSEY, Herdsman

HIGH MEADOWS FARM GUERNSEYS

HENRY C. VENIER

NEAR TV TOWERS

SENTINAL HEIGHTS RD. LA FAYETTE, N.Y. 3 MILES SOUTH OF SYRACUSE

We Now Offer For Sale . . .

HIGH NEPTUNE SONS OUT OF EXCELLENT AND VERY GOOD COWS

Jr. Get of McDonald Farms High Neptune

including McDonald Farms Jolly Zena, McDonald Farms Jolly Zella, McDonald Farms Jolly Adella, and McDonald Farms Jolly Abbie.

31 tested daughters, others on test. 23 classified, 3 E, 9 VG, 7 D, average 85.7%. Sire of **McDonald Farms Jolly Token** (E), 1st prize 4-year-old, National and International, 1958, Res. Sr. & Gr. Ch., National, 1958, Sr. & Gr. Ch., International, 1958. Token and her full sister made up the first prize produce at both the National and International, 1958.

Sr. Get of McDonald Farms High Neptune

including McDonald Farms Jolly Sarella, McDonald Farms Jolly Thella, McDonald Farms Jolly Ura and McDonald Farms Jolly Token.

1st prize Sr. Get of Sire at both the National and International, 1958. His Jr. Get of Sire was also first at the National, 1958. High Neptune also sired the All-American Jr. Get of Sire, 1955, and the All-American Sr. Get of Sire, 1957.

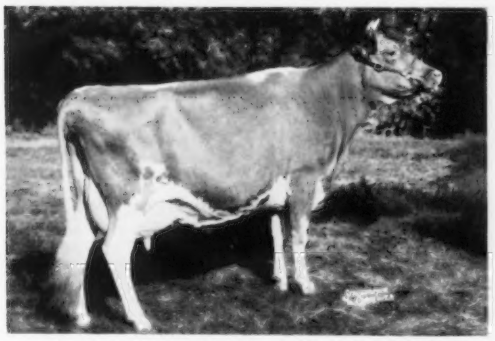

Caumsett Regal Gloss (E '52 '53 '58)

14078—647—Jr2—365C—3x. 1st Aged Cow, Sr. & Gr. Ch., New York, 1957, 2nd Aged Cow and Best Uddered Cow, National, 1957, Res. All-American Aged Cow, 1957, 1st Aged Cow, International, 1958.

A SON . . . **Caumsett of High Meadows**
Born July 18, 1957

Sire: Caumsett Valiant. A Pathfinder son out of Ocean Juno will be CONSIGNED TO THE GUERNSEY SALE, Fairgrounds, Syracuse, N. Y. THURSDAY, MAY 28, 1959.

Her last son by HIGH NEPTUNE is being retained for use at High Meadows and McDonald Farms.

Her High Neptune Son — FOR SALE

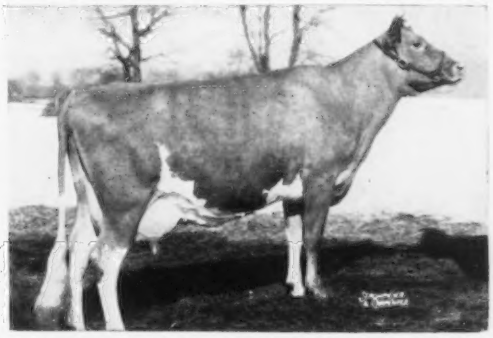

Caumsett Harbor Bracelet (E '55 '58)

15045—739—Jr2—365C—3x

Sire: **Caumsett Pathfinder**

Dam: **Caumsett Ocean Bracelet,** 12868—658—Jr2—365C—3x, 15496—811—5yrs—365C—3x, 16757—829—7yrs—365C—3x. Dam of 5 tested daughters including: **Caumsett Charm,** *19986—951—Sr4—365—3x, **Caumsett Harbor Trinket** (E '51 '52), 14072—719—Jr2—365C—3x. Full sister to Harbor Bracelet (above).

This may be the bull calf you've been looking for — A High Neptune Son Out Of The EXCELLENT Harbor Bracelet Cow (pictured above).

SEND FOR OUR LIST OF AVAILABLE HIGH NEPTUNE SONS

Telephone: Syracuse, N. Y., HOward 9-1541

The Daughters By Our STEADFAST Bull Are Blue Ribbon Winners

LOCUST GROVE MERIT'S STEADFAST

His first 4 daughters as 2-year-olds have an actual average of 9420—462—305—2x. Sire: Fairlawn Actor's Merit (the Actress and Ermine families). Dam: Sterlingold Lady Jean, 14593—727—Jr3—365—3x, full sister to Locust Grove Melinda's Marvel ($4,000). Next Dam: Pharaoh's Jean of Gwynllan (E '47 '48), 5 records average 16414—775; 2 are former Class Leaders in the 305C—3x divisions; 18158—835—9yrs—365C—3x; 17348—831—5yrs—365C—3x.

A Pair Of STEADFAST Daughters

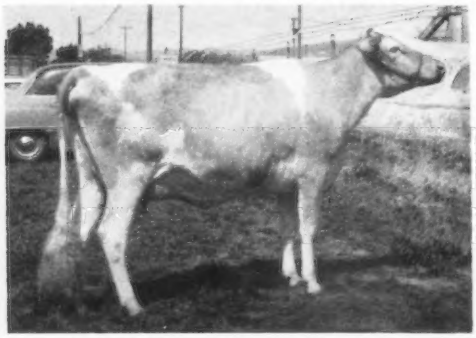

IDAHOPE'S STEADFAST ADELPHI
1st prize 2-Year-Old, Western Idaho State Fair, 1958
Dam: Aldahome Phylman's Adele
EXCELLENT '53 '56 '57
10250—504—Jr4—HIR—365—2x

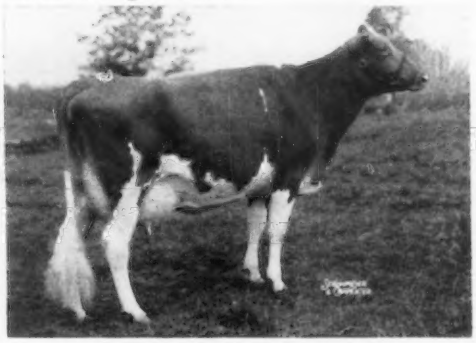

IDAHOPE STEADFAST'S ROSALIND
Purchased by Henry I. Christal, Hanover Hill Farm, Yorktown Heights, N. Y., for $1,450 in the 1958 Idaho Invitational Sale. **1st prize 3-Year-Old in a strong New York State Fair, 1958.**
Dam: Idahope's B. Rosamond (VG '55 '57)
9914—535—5yrs—HIR—305—2x

Add STEADFAST Blood To Your Herd . . . This bull is really doing an outstanding job for us.

Our thanks to J. C. Penney and Harold Appley on the purchase of our Westlynn B. Jean, $3,000, in the Green Meadow Sale. She's a great young cow, and we know they'll appreciate her more all the time.

Also, our very sincere thanks to Ray & Nancy Goeringer, for a home away from home, and for making available the very beautiful Lake Louise Farm for a most successful Green Meadow Sale. U. D. Asumendi

IDAHOPE FARM — 1707 Warm Springs Ave. — BOISE, IDAHO

MR. & MRS. FENTRESS H. KUHN, Owners
U. D. ASUMENDI, Manager

Farm is located ½ mile south of Middleton.
Phone: Middleton 9-5873

HAPPY HOLLOW FARM — WILSON, WISCONSIN

2 miles south of Highway 12 off Highway 128, 1 mile west, ¼ mile south

A GREAT PLUS PROVEN SIRE AND HIS SON ARE IN SERVICE —

VIOLET'S BADGER STATE KING

Born February 13, 1950

21 officially classified daughters av. 84.4%
1 Excellent, 8 Very Good, 10 Desirable, 2 Acceptable

His Dam-Daughter Comparison M.E.—305—2x

10 Daus. Av.	10046 M	5.5%	556 F
10 Dams Av.	8088 M	5.0%	407 F
Diff. (9-10-9)	+1958 M	+.5%	+149 F

KING is by **Wey Acres Aubrietia's Grandee,** out of **Alexander's Violet,** VG '56 '58 at 14 years, 15598—5.7%—895—4yrs—365—2x—DHIA, 12494—5.6%—705—5yrs—HIR—305—2x.

A Daughter

Happy Hollow Beverly
VG '57 '58
1st 3-year-old, Minn. State Fair, 1957.
Reserve All-Wisconsin, 1957.

A Daughter

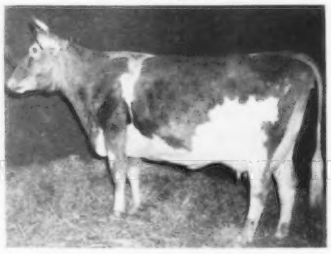

Happy Hollow Amy, E '58
11490—616—2yrs—333—2x—DHIA

His Get

All-Wisconsin Sr. Get, 1957. 1st Sr. Get, Minn., 1957. At left is Happy Hollow Sandy, VG '56 '57, 13436—809—3yrs—DHIA—365—2x.

A SON, VIOLET'S HAPPY HOLLOW PRINCE, OUT OF ALEXANDER'S VIOLET, IS IN SERVICE
ANOTHER HERD USING OUR BREEDING — MELVIN & GORDON ELY, BELDENVILLE, WIS.

1957 DHIA AVERAGE — 25 COWS—2x, 9210 M, 500 F
BREEDING STOCK FOR SALE — VISITORS WELCOME

GEORGE D. PETERSON, JR. Tel. Spruce 2-4536 **WILSON, WISCONSIN**

Indiana Guernseys

A FOUNDATION SIRE . . . **REDOY VISTA LUTE'S NOBLE** . . . Born February 8, 1951

Twelve daughters in our herd. Sire: **Curtiss Candy Noble Curtiss,** a son of Quail Roost Noble Primrose (E '47 '48), sold in the 1945 Quail Roost Sale for $17,000. 15730—744—Jr4—365C—3x. *12415—630—Jr3—305C—3x. — Dam: **Hawpatch Lottie's Lute** (VG). 10202—519—Sr4—305—2x. 3 tested daughters.

The LUTE'S NOBLE Daughters And Other Good Cows In Our Herd Are Being Bred To Star's Lad

VALLEY SET STAR'S LAD

Born October 6, 1954 — Owned jointly with Russell Wenger, Goshen, Indiana

His Sire

WILGORLAN FARMS KING'S STAR

Sire: **Gardenville Coronation King** ($45,000)

Dam: **Chinquapin Starling** (4 times Very Good)

14733—747—5yrs—365C—3x

14597—743—6yrs—365—3x

VALLEY SET T. LILLY

3 records include 9353—429—6yrs—365C—2x

2 tested daughters

His Dam

The paternal half-sisters to our STAR'S LAD bull have done exceptionally well in the show ring and have enabled Valley Set to win the coveted Premier Breeder award in the hotly contested Elkhart County Show.

STOCK FOR SALE — WRITE US YOUR NEEDS

FREEMAN and HOBART YODER
Owners

REDOY VISTA FARM
Rt. 1 LIGONIER, INDIANA

A COMBINATION HARD TO BEAT . . .

PROVED PRODUCTION . . . DHIA herd average for the past year 32.8 cows, 10983—610—2x

POPULAR BLOODLINES . . . OUR HERD SIRES . . . Rich in Green Meadow blood

LEAFY LANE M. SELECT

Born February 28, 1952

Sire: **Gayoso Levity Matchless.** Dam: **Dixie Lee of Leafy Lane.** 3 records include 11425—571—6yrs—365—2x. She is sired by Royal's Val Dasher, out of our Virginia Lee family.

Tested Daughters — All HIR — All 2x

Leafy Lane Select Devotion, 11376—577—Sr3—305—2x
Leafy Lane Select Carefree, 11568—625—Jr2—365—2x
Leafy Lane Select Dixie, 11364—598—Jr2—365—2x
Leafy Lane Select Secret, 9259—460—Jr2—305—2x
Leafy Lane Select Lady Mab, 7539—379—Jr2—305—2x
Leafy Lane Select Mazell, 7679—454—Jr2—305—2x
Leafy Lane Select Virtue, 11588—597—Jr2—365—2x
Leafy Lane Select Moonglow, 10303—590—Jr2—305—2x

WILGORLAN FARMS CHERUB

Born October 25, 1952

Owned jointly with Carl Rayl, Van Bell Farm, R 2, Russiaville, Ind. Sire: **Hominy Hill King's Courageous.** Dam: **Lynbrook Cherry Perfection** ($3,800). 10732—650—Sr2—365C—3x. 2 tested daughters.

Tested Daughters — All HIR — All 2x

Leafy Lane Cherub's Gracious, 10170—570—Jr2—365—3x
Leafy Lane Cherub's Choice, 10573—589—Jr2—305—2x
Leafy Lane Cherub's Joyful, 10382—578—Jr2—365—2x
Leafy Lane Cherub's Maytime, 9843—656—Jr2—365—2x
Leafy Lane Cherub's Image, 11149—574—Jr2—305—2x
Van Belle Rose Cherub, 9144—483—Jr2—305—2x
Van Belle Cherub's Starene, 11549—657—Jr2—305—2x

We will sell a son of Blakeford Transfer from our Autumn family. See page 571, September 23, 1958 Guernsey Breeders' Journal for more details on this great Autumn family. Leafy Lane Matchless Autumn (VG 3 times), 5 good records include 14843—*775—Jr4—365—2x, 13849—933—6yrs—HIR—365—2x, on retest, 17370—1040—8yrs—HIR—336 days—2x, still on test. She is the dam of 3 tested daughters,, Leafy Lane Noble Duchess (VG), 14235—796—Sr4—HIR—365—2x; Leafy Lane Noble Sungold (E '57), *15571—*971—Sr3—HIR—305—2x, first for fat, 2nd for milk.

STOCK FOR SALE OUT OF HIGH PRODUCING COWS

VISITORS WELCOME

EDWARD SIZEMORE, Herdsman

Leafy Lane Farm REGISTERED GUERNSEYS
DR. ENG. MRS. R. A. CRAIG ★ KOKOMO, INDIANA

Farm Address: W. Jefferson Rd. — R. 2
on Ind. 22, 5 mi. west of Kokomo.
Owner's Address: W. Sycamore Rd. — R. 1
Phone GL 9-9176

A Pair Of Home-Bred Sires . . . A Son And A Grandson Of ROYAL BLOOM — She A Paternal Sister To FAITH And FAITHFUL

BROCKWELL MARYMOST BOND

Born May 28, 1956

Sire: **Western Glow Marymost**, an American Guernsey Cattle Club summarized sire, 37 daughters, 70 records av., 10276 lbs. milk, 489 lbs. fat, 305—2x—M.E., 30 classified average 83.5%. He is a son of Western Glow Marion, 11161—500—Sr2—300—2x, she out of Western Glow Butterfat Maryann (E '48 '50), 13825—*763—6yrs—305C—2x, 4 summarized sires, 4 tested daughters.

Dam: **Brockwell F. Bonnet** (VG '56 '58), 8953—447—Sr2—HIR—305—2x, a daughter of Coldspring's B. R. Forcaster, 85 daughters, 155 records av., 9589 lbs. milk, 476 lbs. fat, 305—2x—M.E., 57 classified average 84.2%, and out of Brockwell Royal Bloom—she dam of Brockwell Lou's Butterfat Baird (see below).

Paternal Sisters To Royal Bloom — Granddam of BOND (above) and Dam of BAIRD (below)

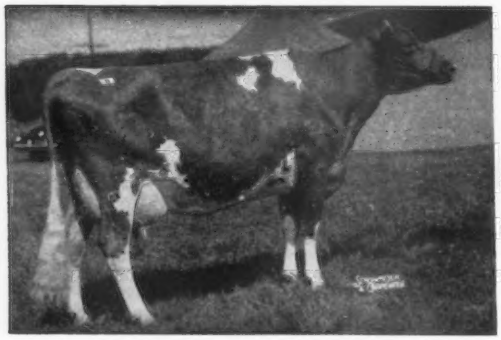

BROCKWELL ROYAL FAITH (E)
17787—913—6yrs—365C—3x, 13271—696—5yrs—305C—3x, 10936—556—Sr2—HIR—365C—2x. Sold to Lake Louise Farm for $11,000 in 1954. Senior and Grand Champion, Evergreen Classic, 1953.

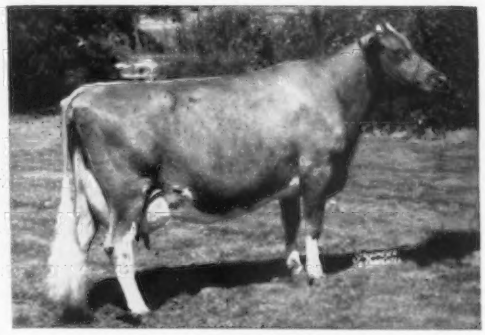

BROCKWELL ROYAL FAITHFUL (E)
20162—1100—6yrs—365C—3x, 12018—642—Jr4—HIR—365—2x, 10616—561—Sr2—HIR—365C—2x. Sold to Flying Horse Farm for $4,800 in 1956.

BROCKWELL LOU'S BUTTERFAT BAIRD

Born February 26, 1958

Sire: **Western Glow Lou's Butterfat**. In service at Tri-State Breeders Co-op. He is by Western Glow Marymost—sire of BOND (above) and out of Butterfat Lou (below).
Dam: **Brockwell Royal Bloom** (VG '56 '58), 10561—552—Sr3—HIR—305C—2x, 11835—622—Sr4—HIR—305—2x, 13325—711—6yrs—HIR—305—2x. 2 tested daughters include **Brockwell F. Bonnet**—dam of BOND—above.

His Sire's Dam

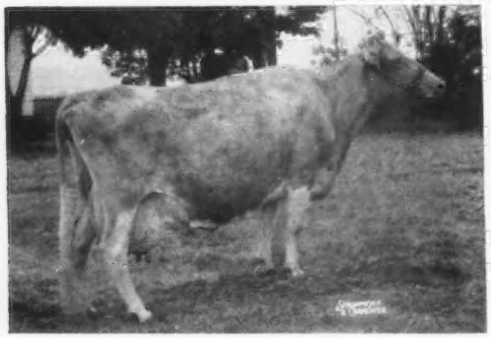

WESTERN GLOW BUTTERFAT LOU (E 4 times)
15017—715—7yrs—365C—2x. 4 tested daughters, 2 PR sons include Western Glow Lou's Royal, 20 daughters, 53 records average 9715—503—305—2x—M.E., 20 classified average 86.2%. Lou's Royal is the sire of Royal Bloom (dam of BAIRD), Royal Faith and Royal Faithful (above).

McDONALD FARMS PRE ROSE TOKEN

Born March 7, 1957

Sire: **McDonald Farms Pre Rose Lad**. He is the sire of a group of very promising young daughters at McDonald Farms. A son of McDonald Farms Prediction out of a McDonald Farms Distinction daughter of a Foremost Prediction daughter of a Mixter Hardwick. A wealth of Mixter Faithful and Langwater Foremost breeding.

His Excellent Dam

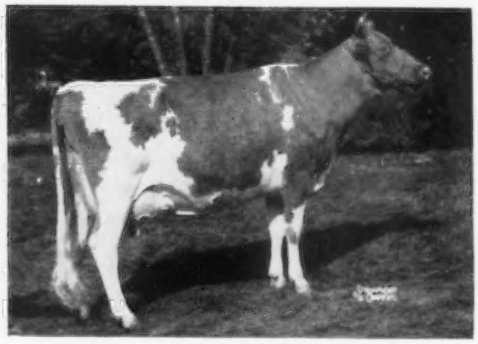

McDONALD FARMS JOLLY TOKEN (E)
13335—683—Jr2—365C—3x, 11763—580—Sr3—305C—2x. All-American Heifer Calf, 1954; Res. All-American Sr. Yr., 1955; Res. All-American 2-year-old, 1956; All-American 3-year-old, 1957; 1st prize 4-year-old at National and International; Res. Sr. and Gr. Ch., National, 1958, Sr. and Gr. Ch., International, 1958. She and her full sister made up the first prize Produce at both the National and International, 1958.

STOCK FOR SALE — RICH IN THIS PROVED BREEDING AND STRONG IN THE BLOOD OF OUR FAITH FAMILY + CROSSES TO BUTTERFAT MARYANN AND BUTTERFAT LOU

"BUILD WITH BROCKWELL"

BROCKWELL FARM — Bow, Washington

MR. and MRS. HERBERT EKSTRAN GARNER EKSTRAN DIANE EKSTRAN T. B. & Bang's Free

DEPTH OF BREEDING + PROVED COW FAMILIES

In selecting our herd sires, great emphasis was placed on the cow families in their pedigrees. We feel that these bulls shown below have as much Depth of Breeding and Proved Cow Families in their pedigrees, as the breed can offer today. Flying Horse General's Clarise, the dam of Promise, is the highest producing cow of the high production Flying Horse herd. Harp's Governor is a combination of two of the top cow families of the high producing Western Glow and Flying Horse herds. Our young Le Royalist bull is a double Pre Jedetta that was noted for her beautiful udder. El Toro put beautiful udders on the Langmeadow daughters of Master's Monarch and Le Royalist put beautiful udders on his daughters that are now in a herd in Canada.

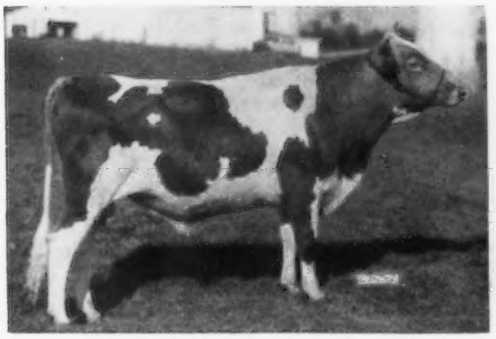

FLYING HORSE HARMONY PROMISE

Born October 1, 1956

7 nearest dams average 15276 M—850 F

- **Flying Horse Melody Master**
  - **Flying Horse Musicmaker**
    - **Argilla Royal Philosopher**
    - **Alfalfa Farm Flute**
  - **Catamount Melody** Excellent at 11 years 14047—848—AA—3x
    - **Mussolini**
    - **Argilla Lute**
- **Flying Horse General's Clarise** 14378—716—Sr2—365—3x 19138—891—Sr4—365—3x 20467—979—6yrs—365—3x 23018—1071—7yrs—365—3x
  - **Flying Horse Colonel's Promise**
    - **Chedco Colonel**
    - **Alfalfa Farm Primrose**
  - **Flying Horse Master's Clarise** 13986—700—G—3x
    - **Flying Horse Bandmaster**
    - **Hilltop Butterfat Clarice**

CEDAR BROOK HARP'S GOVERNOR

Born March 1, 1956

3 nearest dams average 15640 M—844 F

- **Western Glow Deputy**
  - **Fame of Aldarra**
    - **Western Glow Royal Fame**
    - **Princess Gloriana of Chicona**
  - **Western Glow Duet O'War** 12758—624—Jr3—305C—2x 15601—788—Sr4—365—2x
    - **Western Glow Man O'War**
    - **Western Glow Royal Duty**
- **Flying Horse Select's Harp** 13340—674—Jr2—365C—3x 15631—827—5yrs—365C—3x
  - **Alfalfa Farm Select**
    - **Mussolini**
  - **Flying Horse Master's Harp** Very Good 1957 15687—917—Jr2—365C—3x 14950—802—12yrs—365C—2x 14535—771—13yrs—365—2x
    - **Charming Patricia**
    - **Flying Horse Bandmaster**
    - **Argilla Harp**

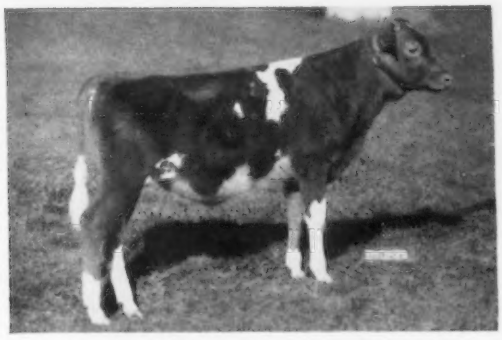

CEDARBROOK LINA'S LE ROYALIST

Born May 23, 1958

3 nearest dams average 13909 M—651 F

- **McDonald Farms Le Royalist**
  - **McDonald Farms S. Lessler**
    - **McDonald Farms Steadfast**
    - **McDonald Farms Della**
  - **McDonald Farms Pre Jedetta** Excellent '50, Very Good '47 '48 13006—705—5yrs—365C—3x
    - **McDonald Farms Prediction**
    - **McDonald Farms Fleda**
- **Langmeadow El Lina** Very Good '56 '57 12885—598—Sr2—HIR—305—2x 11936—519—Jr4—HIR—324—2x
  - **McDonald Farms Fore El Toro**
    - **McDonald's Foremost Prediction**
    - **McDonald Farms Pre Jedetta**
  - **Langmeadow Analine** Very Good '52 '53 '56 15058—658—Sr3—HIR—365—2x 15835—649—8yrs—HIR—365—2x
    - **Cesor Pontiff's Anchor**
    - **Willow Brook Monarch Earline**

Write for our list of available bull calves by these production-bred sires

CEDARBROOK FARM, INC.
R. T. MYERS, Manager

R. D. 2, Bellville, Ohio
Phone TU 6-4928

Reserve Best Uddered Cow, International Dairy Show

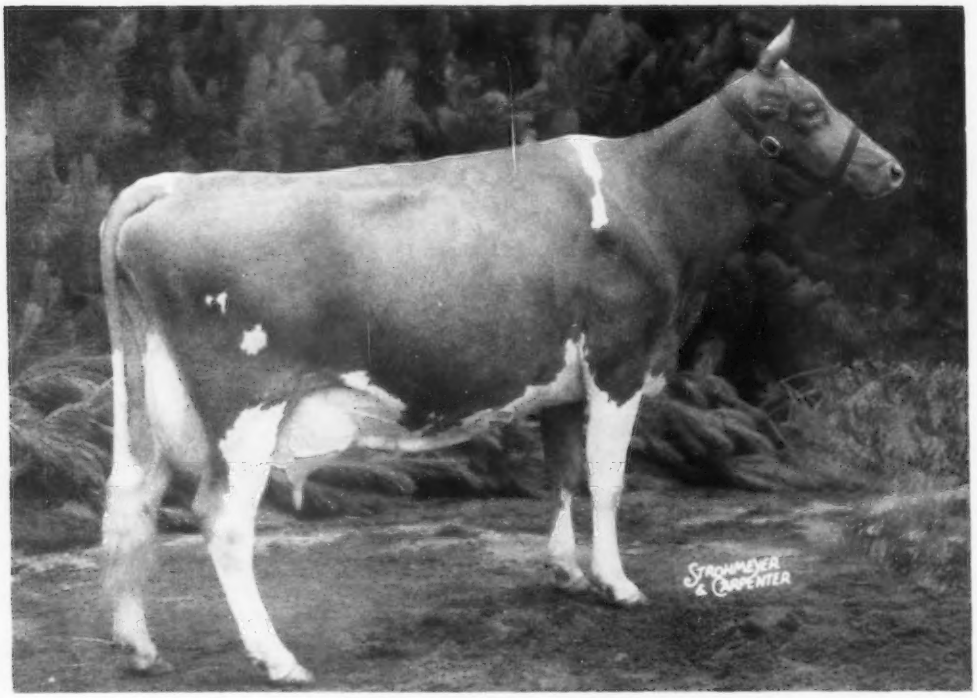

WYE HEIGHTS TULIP
Excellent '57

Reserve Champion Best Uddered Cow, and 3rd prize 4-year-old, International Dairy Show, 1958. 3rd prize 4-year-old, Pennsylvania Guernsey Show, 1958 (shown dry).

Udder of Wye Heights Tulip

APPLEBROOK FARMS

PURE BRED GUERNSEYS

CHARLES P. O'CONNOR, OWNER
Federal and State
Accredited Herd

On Paoli Pike at Goshenville
Pa. Route No. 202
WEST CHESTER — R. D. 3 — PA.

DONALD G. BROWN, MANAGER
Office Phone:
Owen 6-1920

PREMIER BREEDER PENNSYLVANIA GUERNSEY SHOW 1958

We also retired the District II Trophy (3rd time).

Senior Get of McDonald Farms Prediction Jr.

1st Sr. Get, Pa. G. S., Md. & Fair Hills, 1958.

Left to right:

APPLEBROOK PREDICTION CARLA (VG)
All-American Jr. Yr., 1955. Member All-American Best 3 Females, 1957.

APPLEBROOK PREDICTION'S GAYETY (VG)
1st 3 Yrs., Futurity, Pa. G. S. 1957. Member All-American Best 3 Females, 1957.

APPLEBROOK PREDICTION NORA
1st 2 Yrs., Chester County, 1958. 2nd 2 Yrs., Pa. G. S., 1958. Member 1st Best 3 Females, Md., 1958. Member 1st Produce of Dam, Chester County, 1958. Member 2nd Produce of Dam, Pa. G. S. & Md., 1958.

APPLEBROOK PREDICTION CAROL
1st Jr. Yr., Fair Hills, 1957. Member 2nd Produce of Dam, Fair Hills, 1958. Member 1st Sr. Get, Pa. G. S., Md. & Fair Hills, 1958.

PREMIER EXHIBITOR PENNSYLVANIA GUERNSEY SHOW 1958

Plus taking Wyno Trophy for Sr. Get of Sire

Prediction Jr. Sons In Service

APPLEBROOK PREDICTION'S KING
Born February 27, 1955

Over 25 daughters in our herd. A full sister, Applebrook Prediction Carla, All-American Jr. Yr., 1955; member of All-American Best 3 Females, 1957.

Dam: **Applebrook Peerless Charmaine** Very Good '57
14100—656—Jr2—365C—3x, 13516—697—Sr4—HIR—365—2x

APPLEBROOK PREDICTION SUPREME
Born December 16, 1956

3 full brothers
3 full sisters
1 maternal brother
2 maternal sisters

9 maternal brothers and sisters all living and in good herds.

A full sister, Applebrook Prediction's Gayety, 1st Pa. 3 Yr. Futurity, 1957. Member All-American Best 3 Females, 1957. Gr. Ch. Cow, P. D. C. A. Judging School, 1957. Sold in Green Meadow Sale, 1958, for $2,000.

Dam: **Applebrook's Golden Beam,** Very Good twice
11300—600—Sr2—365—3x, 14282—706—6yrs—365—3x, 13946—738—8yrs—365C—3x, 11525—613—10yrs—HIR—341—2x.

APPLEBROOK PREDICTION'S PEER
Born July 10, 1950

Over 30 daughters in our herd. A full brother, Applebrook's Golden Predictor, sold for $1,700, and is siring a good group of daughters. A daughter, Applebrook Peer's Radiant, was a member of the All-American Best 3 Females, 1957, and 1st Futurity, Pa. G. S., 1958, and 3rd Futurity, International, 1958. Another daughter, Applebrook Peer's Junette, was 3rd Sr. Yr., International, 1958; 1st Sr. Yr., Chester Co., Pa., Pa. G. S., and Cecil Co., Md., 1958.

Dam: **Fairlawn Peerless Goldenrod,** 14603—665—Sr3—365C—3x, 18090—839—5yrs—365C—3x. Sold for $3,000 in 1944.

Offering: Sons and Grandsons of Prediction Jr.

McKERROW FARMS — PEWAUKEE, WISCONSIN

We Have Great Hopes For The Progeny Of Our Junior Sires Out Of Excellent Dams

MARGENDELL KING RICHARD

Born July 25, 1957

Owned with Delbert Kingston & Sons.

Sire: **Curtiss Candy Loyal Curtiss, AR.** 29 daus. 35 rec. ME—305—2x av. 9073 M—4.8%—439 F. A son of McDonald Farms Gov. Innocence, E '51 '53, 15522—691—Jr4—365—3x, 16826—724—5yrs—365—3x.

His Excellent Dam

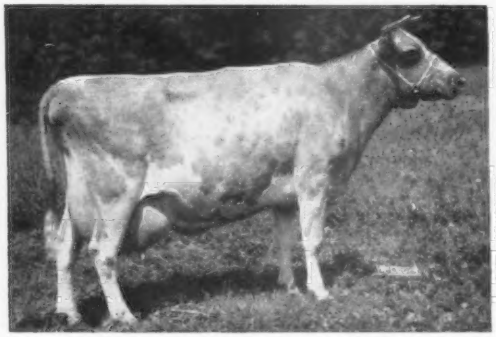

St. James Count's Verity at 15 years
Excellent 1951, 1953
Sr. & Gr. Ch., No. Ill. Parish Show, 1957
13028—693—Sr2—365C—3x, 14624—741—Sr3—365—3x
15362—765—5yrs—365—3x, 18872—924—6yrs—365—3x

McKERROW'S SHERWOOD

A full brother to McKerrow's Jon Sonya, 1st 2-Year-Old, Wisconsin Southeast Parish Show, 1958.

Sire: **Pinehurst Dude's Jonah, AR.** A maternal brother to McKerrow Lucky Jolly, E '53, '54, 14703—667—Jr3—365C—3x. Jonah is a grandson of Dotty of West Side Farm, E 4 times, *25338—*1329—11yrs—365—3x.

His Excellent Dam

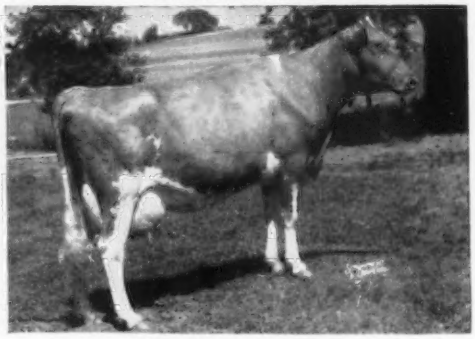

Bonnie Vista Sno-White
Excellent 1957, 1958
10385—521—5yrs—353—2x

BREEDING STOCK FOR SALE

VISITORS WELCOME

Farm located 2½ miles N. of Pewaukee on County Trunk K. — Tel. Pewaukee 3043

LAUXMONT NEWS REEL

First Prize Aged Cow—Maryland, 1958. One of Lauxmont's great cows—Northfield N. Blanche (Excellent), which earlier in the year (Jan.1958) had been the Grand Champion Cow at the Pennsylvania Farm Show in Harrisburg. She is one of many champions at Lauxmont.

Retirement of Liseter Farms Trophy for the Grand Champion Cow of Pennsylvania. For the record, Lauxmont Farms have shown the Grand Champion Cow at three of the last four Pennsylvania shows and had the Reserve Grand Champion in the other year. Three different Lauxmont cows, under three different judges in this four year period viz.: Wye Heights Rare, Gr. Ch., Pa. G. S., 1955; Burkeville Emory's Elna, Gr. Ch., Pa. G. S., 1957; McDonald Farms Maxim Welda, Gr. Ch., Pa. G. S., 1958. Welda was shown conjointly by Conover and Lauxmont Farms.

Thank you! New York State Guernsey Breeders' Association.

Dear George: We Guernsey breeders, here in New York, wish to congratulate you on your many accomplishments and to extend to you an honorary membership in the New York State Guernsey Breeders' Association. With kindest regards, BILL.

WILLIAM S. DUNN, President, N. Y. S. G. B. A.

My dear Bill: I am indeed very much honored by your announcement as President that I have been made an Honorary Member of the New York State Guernsey Breeders' Association. I am most happy to receive it. I only hope it is a token of the Ascendancy of Lauxmont Guernseys rather than a bow to suspected proficiency with the scalpel.—With many thanks, GEORGE

Good Thought from Australia. George Watson, owner of the famous Overport Guernsey stud, the top Guernsey production herd in Australia (1955-57) has used this quotation from Dean Swift's "Gulliver's Travels" and we repeat it as particularly timely when we listen to exaggerated election campaign promises: "And he gave it as his opinion, that whoever could make two ears of corn or two blades of grass to grow upon a spot of ground where only one grew before, would deserve better of mankind, and do more essential service to his country than the whole race of policitians put together."

Birth of a Nation. Lauxmont has three junior herd sires in the offing which are our greatest insurance for the 3 great Lauxmont bulls, now in use, namely, (1) Bournedale Maxim's Duke, (2) Maxim of McDonald Farms and (3) Maple Lawn Lauxmont. A brief curriculum vitae of these potential greats.

(a) **Guernsdel Lauxmont Maxim.** Sire: Maxim of McDonald Farms. Res. Ch., Pa. G. S., 1957; Gr. Ch., Maryland, 1958. Dam: Guernsdel Maxim Kathleen, Excellent 1958. Sold $2,200, Maxim Sale, 1958. She a daughter of Bournedale Maxim's Duke.

(b) **Lauxmont Surgeon.** Sire: Bournedale Maxim's Duke. 45 AR daughters. 31 nearest dams averaged 15165 lbs. milk and 808 lbs. B. F.—16 being Class Leading records when made. Dam: Burkeville Emory's Elna, Excellent 1958. Gr. Ch., Pa., 1957. Reserve All-American Four-Year-Old, 1957. First Aged Cow, Pa., 1958. Second Aged Cow, National Show, Waterloo, 1958.

(c) **Lauxmont Equipoise.** Sire: Maxim of McDonald Farms. Dam: Edgefield Farms K. Ann, Excellent 1958. Reserve All-American Three-Year-Old, 1957. Second three-year-old, National Dairy Congress, Waterloo, 1957. Daughter of Douglaston Baron Kenyon.

Lauxmont Explorer: that was Junior Yearling Bull and Junior Champion at the 1958 South Central Ohio District Show, Hilliards, Ohio, later inspired the following letter:

Dear Dr. Pack: It is a pleasure to send you a first place Breeder's Rosette, awarded to you by The American Guernsey Cattle Club on the winning of Lauxmont Explorer, that was first place Junior Yearling Bull at the 1958 Ohio State Fair where he was shown by W. W. Hanna and W. F. Anderson of Urbana, Ohio. The judge was G. M. Cairns of the University of Maryland. Congratulations and kindest regards, M. L. DAWDY, THE AMERICAN GUERNSEY CATTLE CLUB.

Gone to Greener Pastures.

1. **Lauxmont Rapier**—(bull) born 5-2-57. To Mr. John B. Merryman, Sparks, Maryland. Sire: Bournedale Maxim's Duke. Dam: Santa Cruz King's Fearless, VG, 16448—815—10yrs—365C—3x.
2. **Lauxmont Diablito**—(bull) born 9-13-57. To Mr. Howard Oldaker, Circleville, Ohio. Sire: Maple Lawn Lauxmont, a son of Fra-Mar Pharaoh, and maternal grandson of Douglaston Baron Kenyon. Dam: Lauxmont Levity Diadem, 14504—711—Sr4—365C—3x.
3. **Lauxmont Buffoon**—(bull) born 1-6-58. To Mr. George Gunther, Taneytown, Maryland. Sire: Maxim of McDonald Farms. Dam: Jupiter's Golden Frivolity, Very Good '58, 13752—680—6yrs—365—3x.
4. **Lauxmont Western Maxim**—(bull) born 4-27-58. To Mr. M. W. Sprole, Bonnie Vista Guernseys, Mason City, Iowa (Secretary Iowa Guernsey Breeders' Assn.) Sire: Maxim of McDonald Farms. Dam: Lauxmont Bright Merrimac, Very Good '58, on test.
5. **Lauxmont Deacon**—(bull) born 5-17-58. To Mr. John Kimberly, Eskdale Farms, Tryon, North Carolina. Sire: Bournedale Maxim's Duke. Dam: Falconwood's Golden Diana, Ex '58, 18433—1003—6yrs—365C—3x. Deacon's three-quarter brother, Lauxmont Golden Scalpel, is at Guernsdel Farm.

Guernsey Father of the Year (1958). Elmer Salisbury, manager of Lauxmont Farms, received a much desired and repeated gift from Mrs. Salisbury recently; namely, his eighth successive son, (no daughters). Lauxmont always sets a record. Mrs. Salisbury, or Anne, as she is affectionately known throughout the Guernsey world, is about as good a judge of Guernsey cattle as one can find.

LAUXMONT FARMS

T. B. Accredited - Bang's Accredited

Wrightsville, Pennsylvania

Tel. 3831

DR. GEORGE T. PACK, Owner
ELMER SALISBURY, Manager
JOHN YAKUBOWSKI, Superintendent of Farming

BRANTVIEW FARM

OUR SENIOR SIRE AND A TOP FEMALE IN OUR HERD

BRANTVIEW BUTTERFAT MATTHEW

Born April 2, 1955

Sire: **Mulhocaway Beauty Butterfat, AR**

His Sire's Dam

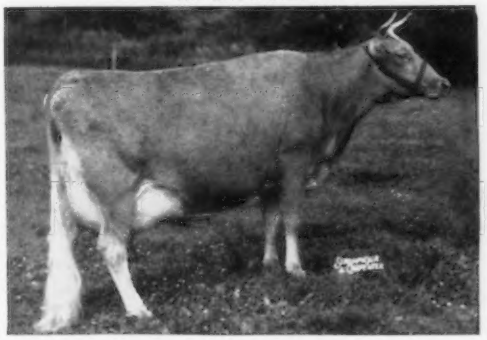

Mulhocaway Butterfat Arum, VG 4 times
12234—657—Sr2—365—3x. 13294—703—Sr4—305C—3x
15367—805—7yrs—365C—3x

Dam: **Mulhocaway Butterfat Mercy,** VG '56 '57
11435—637—Sr2—365C—2x. 11010—582—Sr3—305C—2x.
By Mulhocaway Butterfat Quartus, sire of 2nd high cow, Butterfat Sale, P. B. Butterfat Que Teska, E. $6,400 to J. C. Penney; out of Yellow Creek King's Charity, VG '47, 17738—919—7yrs—746 TM.

MULHOCAWAY QUEEN OF THE MAY

2 daughters and a son in our herd, **Brantview Butterfat Majestic,** born June 16, 1957, by Adonis.

Herself

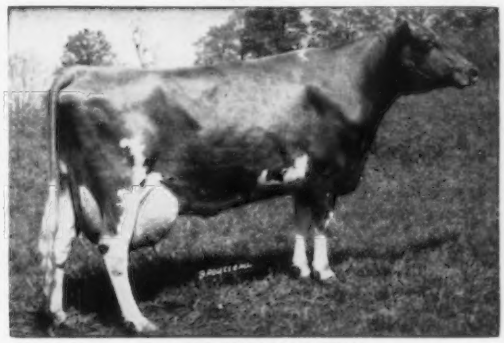

Very Good '53 '54 '55 '56 '57
12177—532—Sr3—305—2x. *21103—874—Sr4—365C—3x.
Class Leader 9th in milk. 11608—473—5yrs—283C—2x.
13602—578—6yrs—305C—2x. 15697—595—8yrs—365—2x.

Sire: **Yellow Creek Meadow King, AR**

Dam: **Mulhocaway Butterfat Mayhap.** 8 records average 11338 M, 512 F, including: 13202—603—9yrs—305C—2x.

ADD A LITTLE BUTTERFAT TO YOUR HERD — BREEDING STOCK FOR SALE

VISITORS WELCOME

Tel.: Frontier 6-8470

NORMAN S. BAXTER, Owner **Causeway St.** **MILLIS, MASS.**

BERTHOLF DAIRY

GREEN PASTURES FARM

ROUTE 2 **WICHITA 15, KANSAS**

70 Cows Milking Under Commercial Conditions

Herd is on continuous HIR testing program with records exceeding 12000 lbs. milk, 600 lbs. fat—2x.

OUR BULL STAFF

GAYLORD HONORS LAD

11 Daus. 12 rec.	9613 M	4.8%	460 F
11 Dams 24 rec.	7184 M	5.1%	367 F
Difference	+2429 M	—.3%	+93 F

Sire: **Gaylord Squires Honor, AR**

Dam: **Gaylord Levity's Lady,** 13989—618—Jr3—365C—3x.

FOREMOST FOOTPRINTS SIMON

Sire: **Foremost Footprint, AR**

Dam: **Foremost Simmone** (VG '48 '55)
15722—651—11yrs—365C—3x

PRESTDALE BON VIGILENT

Sire: **Nyala Ermine's Bonanza**

Dam: **Prestdale Phyl's Viora** (VG '57)
10210—478—Jr2—HIR—305—2x. A daughter of Claudesta Phylman.

BREEDING STOCK FOR SALE

VISITORS WELCOME

Tel. Temple 8-8301

W. H. BERTHOLF, Owner **WICHITA, KANSAS**

Peterson Farm

DHIA Herd Average

1956 —	8992 lbs. M,	496 lbs. F,	16 Cows
1957 —	9060 lbs. M,	485 lbs. F,	18 Cows
1958 —	9921 lbs. M,	549 lbs. F,	20 Cows

Our former sire — **Bradford's Edith Pat,** now in service at Michigan ABC, left 21 daughters in our herd. 12 daughters in milk and one has 12114—681—in 350 days as a 2-year-old on 2x.

A Son Of A Gold Star Sire In Service . . .

PETERSON FARM CLELLA'S SUPREME

Born November 20, 1957

Sire: **Yellow Creek Jewel Supreme**
(GOLD STAR SIRE)
A son of Yellow Creek King's Emblem out of Yellow Creek Supreme's Jewel, VG '51, 4 records—3 over 700 lbs. including, 15033—783—5yrs—365C—699 TM.

Dam: **Bradford's Clella,** VG '58
8726—427—Jr2—HIR—678 TM
A daughter of Cesor Beauty Maxim

Occasionally we can offer a few heifers for sale.

EDWARD L. PETERSON, Owner

R. R. No. 8 — Kalamazoo, Mich.

ANOTHER YELLOW CREEK SIRE

Proven good at Rush Creek Guernsey Farm, Jenison, Michigan

HIMSELF

YELLOW CREEK LADY HERO
Born March 17, 1952

Sire: **Yellow Creek Beauty Hero**
S.: Mulhocaway Rosenkavalier. D.: Yellow Creek Butterfat Beauty. Next Dam: Nancy Hanks of Silver Maples. 20074—1087—7yrs—365—3x.

His proof on the first six daughters

6 Daus. 6 rec. av.	11409	5.2%	589
6 Dams 30 rec. av.	10624	4.8%	512
Diff. (5-5-5)	785	4%	77

Approximately 20 of the top cows at Yellow Creek in calf to him.

His Daughter

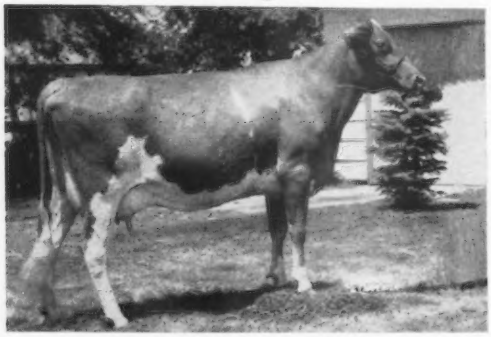

Rushcreek Lady's Mirth
12187—629—Sr2—330—2x—DHIA
10597—553—Sr3—HIR—2x in 261 days
Sold 1958 Butterfat Sale for $1,100.

His Dam

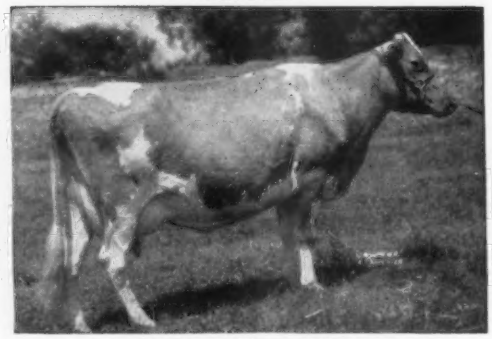

Lady of Victory Noll

8126—448—Jr2—305—2x—DHIA
8057—459—Sr2—305—2x—DHIA
9427—497—Jr4—330—2x—DHIA
10882—567—5yrs—350—2x—DHIA
15130—739—6yrs—365—2x—DHIA
10747—536—7yrs—298—2x—DHIA
11357—583—8yrs—335—2x—DHIA
10039—476—9yrs—304—2x—DHIA
10225—571—14yrs—257—2x—DHIA
13503—715—15yrs—334—2x—DHIA

7 PR sons including

Yellow Creek King's Noble } N.H.-Vt.B.A.
Yellow Creek Lady's General }
Yellow Creek Rosen Duke at NOBA
Yellow Creek Lady Hero
(now in service at Yellow Creek)

2 tested daughters

Yellow Creek King's Lady (VG)
7904—455—Jr2—305C—2x
8353—516—Jr3—305C—2x
9163—582—Jr4—365—2x
11017—630—5yrs—305C—2x
14421—796—9yrs—365C—2x
13507—746—10yrs—HIR—305—2x
Sold 1952 Franchester Sale, $1,750

Two 2-Year-Old Daughters

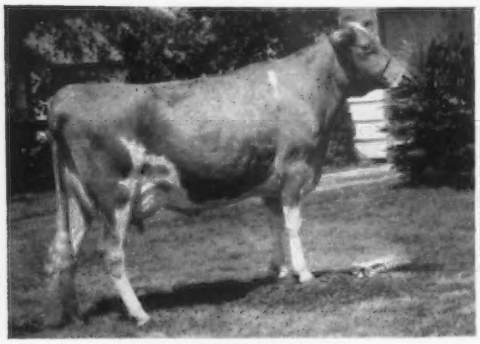

Rushcreek H Shirly Ann
On test as 2-year-old
Milked over 40 lbs. per day.

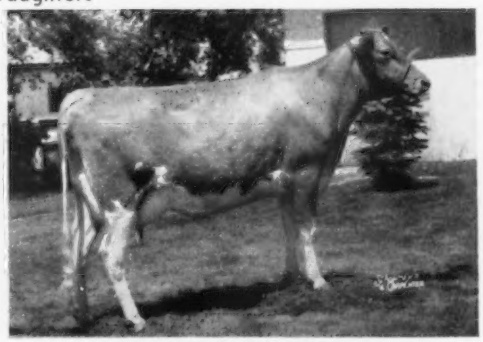

Rushcreek Lady's Dorthy
On test as 2-year-old
Milked over 40 lbs. per day.

When traveling through Michigan, plan to stop at the Jenison's. They are located at Jenison, Mich., about 10 miles southwest of Grand Rapids.

LADY HERO IS NOW BEING OFFERED FOR SALE.

For information, write

RUSH CREEK GUERNSEY FARM

Jenison, Michigan
HAROLD JENISON & SONS

YELLOW CREEK FARM

R. R. 3, Goshen, Indiana
MR. & MRS. OSCAR R. WEAVER
Phone Wakarusa 704-R

ANOTHER YELLOW CREEK SIRE

was selected by and is in service now at

U. CREEK MEADS FARM
Levi Hochstetler
R. 2, Nappanee, Indiana

and

CROCKER GUERNSEY FARM
Bill Crocker
Plymouth, Indiana

He is

YELLOW CREEK DOUBLE SUPREME
Born November 7, 1957

Sire: **Yellow Creek S. Handy Man**

Sire: Yellow Creek Jewel Supreme

Dam: Yellow Creek Lovely Vera (VG)
12514—675—6yrs—HIR—305—2x
14229—760—7yrs—HIR—365—2x

to follow up their previous Yellow Creek Herd Sires.

* His Excellent Dam

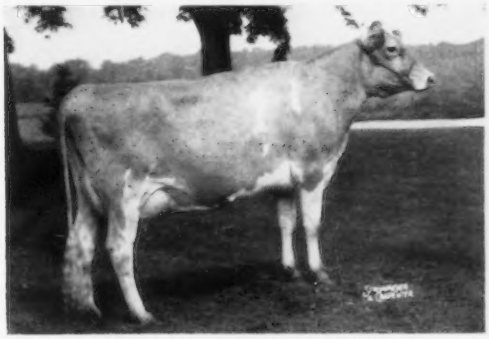

Yellow Creek S. Lovely Maid
13648—*744—Jr2—HIR—365—2x (pending)
1st 2 Yrs., Elkhart Co. Dairy Show, 1958.

His Dam's Full Sisters

* A Former Class Leader — Excellent

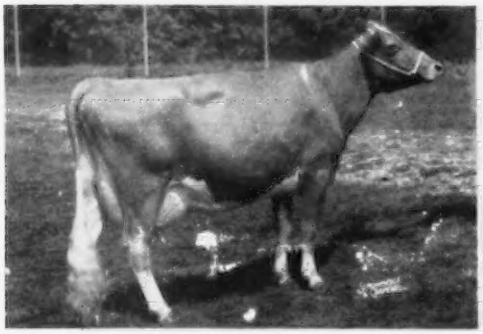

Yellow Creek Supreme Maidy (VG '55—E '56 '57)
11726—660—Jr2—HIR—365C—2x, former Class Leader, 10806—609—Jr3—HIR—365—2x. $3,300 in 1956 Guernsey Sale. 1st 3 Yrs., Sr. & Gr. Ch., Baltimore-Harford, 1955.

* Class Leader — Very Good

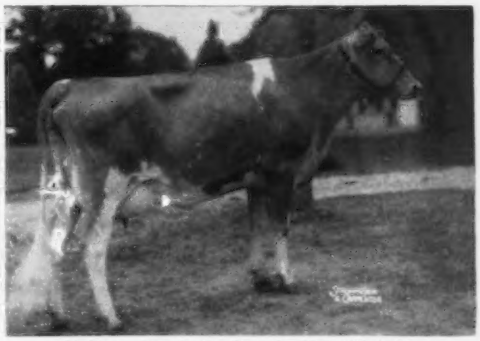

Yellow Creek S. Jewel (VG '56 '58)
13308—691—Jr2—HIR—327—2x
13882—*768—Sr2—HIR—365—2x
$3,700 in 1958 Butterfat Sale. 1st 2 Yrs., Elkhart Co. Dairy Show, 1956.

Dam of Them All — Excellent

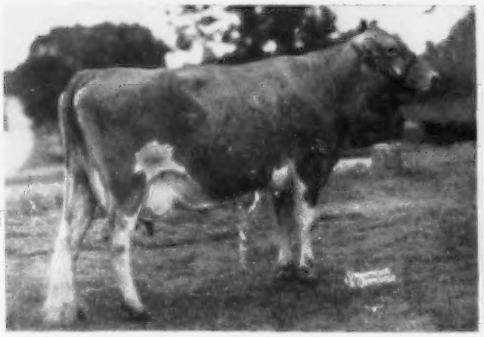

Yellow Creek Gypsy Maid (VG '54—E '55 '56)
11841—610—Jr2—365C—2x
11838—642—Sr2—HIR—365—2x
11757—631—Jr4—HIR—362—2x
* Sired by YELLOW CREEK JEWEL SUPREME
26 Daus. Av. 11894—632 (M.E.)
26 Daus. cl., 2 E, 17 VG, 7 D.
6 Class Leaders

* Full Brother To The Above Three

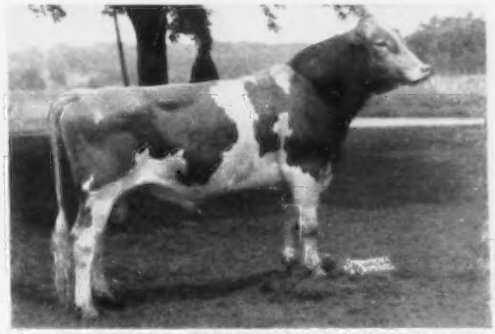

Yellow Creek Bft. Gypsy Boy
Jr. Herd Sire at Yellow Creek and Grain Meadow Farm, Walter Young & Son, Greentown, Ind.

YELLOW CREEK FARM

R. R. 3, Goshen, Indiana
MR. & MRS. OSCAR R. WEAVER
Phone Wakarusa 704-R

A FOUNDATION SIRE . . . YELLOW CREEK ROSEN DUKE

	Milk	Fat
15 daughters	9915	488
15 dams	8200	403
INCREASE	+1715	+85

An A.G.C.C. summarized sire, 23 daughters, 32 records, average 9675—478—305—2x—M.E., 19 classified average 83.2%. **OUR HERD IS STRONG IN THIS ROSEN DUKE BLOOD.**

The Rosen Duke Daughters Are Being Bred To These Two Sires

RUSHCREEK SUPREME RANGER

Born August 21, 1957

Sire: **Yellow Creek Jewel Supreme,** GOLD STAR SIRE, 25 daughters, 45 records average 11362—609—305—2x—M.E., 26 classified average 85.7%.

Dam: **Rush Creek Susan,** 8953—472—Jr2—HIR—294—2x, 10367—554—Jr3—341 days—2x (DHIA), 12375—619—4yrs—355 days—2x (DHIA), 12800—600—5yrs—323 days—2x (DHIA), 13445—624—6yrs—337 days—2x (DHIA), 12145—586—7yrs—305 days—2x (DHIA).

His Sire's Dam

Yellow Creek Supreme's Jewel (VG)
11232—569—Jr2—365—2x, *14635—*748—Jr4—305C—3x
15033—783—5yrs—365C—699 T. M., 14716—765—6yrs—365C—2x

YELLOW CREEK BEACON PRINCE

Born February 19, 1955

Sire: **Yellow Creek R. Beacon.** A son of Mulhocaway Rosenkavalier (the sire of ROSEN DUKE) and out of Yellow Creek King's Bea (VG), 5 records include, 14075—*812—5yrs—305C—2x, 13403—*755—Sr3—305C—2x.

Dam: **Yellow Creek Butterfat Queen** 9999—521—Sr2—305C—2x

His Dam's Dam

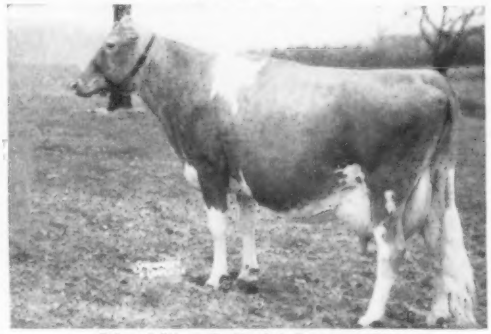

Isle of View Butterfat Queen (VG)
4 records include —
15425—729—6yrs—365C—2x, 14524—722—11yrs—HIR—365—2x
3 tested daughters

STOCK FOR SALE — RICH IN PROVED BUTTERFAT BLOOD

Federal Accredited Herd No. 582396 — Indiana Bang's Free No. 9604

DALOMAS FARM Mr. and Mrs. DANIEL D. STUTZMAN Owners **Lagrange, Indiana**

A FOUNDATION SIRE THAT LEFT HIS IMPRINT ON OUR VAN BELL HERD

PINE MANOR GOLDEN SUPREME . . . A son of SUPREME'S MADAME, 16320—811—AA—365C—3x, she by Royal Supreme, out of Dunwalke Blanchette's Rosebud, 11843—608—G—365—3x, 5 tested daughters . . . **15 SUPREME DAUGHTERS STILL IN THE HERD.**

A Present Herd Sire . . . **WILGORLAN FARMS CHERUB** . . . Born October 25, 1952
Owned jointly with Dr. and Mrs. R. A. Craig, Leafy Lane Farm, Kokomo, Indiana.

His Dam

Lynbrook Fame's Perfection (VG)
12466—664—Sr3—365C—3x, 14775—758—6yrs—365—3x
3 tested daughters.

His Dam's Dam

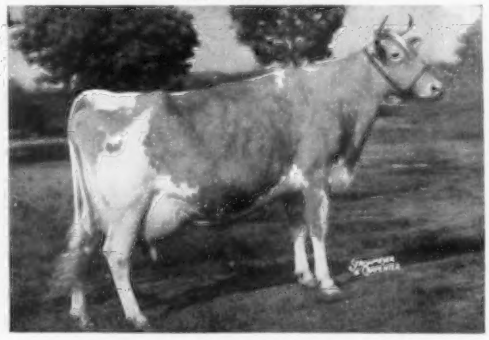

Lynbrook Cherry Perfection (VG)
10732—650—FF—365C—3x. Sold for $3,800.
1 PR son, 2 tested daughters.

CHERUB is sired by **Hominy Hill King's Courageous,** a son of Riegeldale Coronation King, 79 daughters, 157 records average 9453—493—305—2x—M.E., 53 classified average 84.4%.

A Cherub Son Is Also In Service . . . **VAN BELLE C.P. KING** . . . Born November 1, 1956
C.P. KING is by **Wilgorlan Farms Cherub** (above), and out of **Polly Ann of Prairiedale** (VG), 7 records include 16251—690—Jr3—365C—3x, 14719—622—Sr4—365C—3x.

Herd On HIR Test . . . Vaccinated . . . STOCK FOR SALE

MR. and MRS. CARL RAYL and MARY JO RAYL **VAN BELL FARM — Route 2, Russiaville, Indiana**
Farm is located 4 miles Southeast of Russiaville. BUFORD SIZEMORE, Herdsman

FROM GREAT DAMS LIKE THESE:

NIBCO

OFFERS GREAT SIRES LIKE THESE:

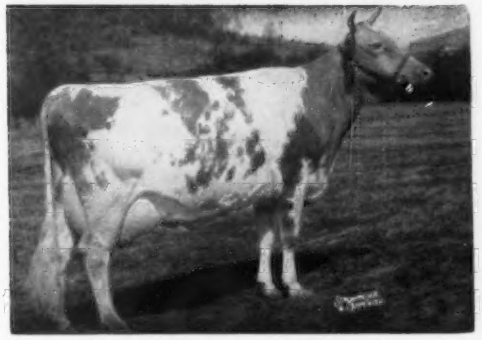

McDONALD FARMS PRE JEDETTA
Excellent '50 — VG '47 '48
9341—499—Jr3—305C—3x. 10724—585—Jr4—365—3x. 13006—705—5yrs—365C—3x. Sold, 1952, for $8,500. 1st Aged Cow, N. Y., 1950, 1951; Gr. Ch., N. Y., 1950. 1 daughter with 640 lbs. fat as a Jr2-year-old.

HER SON →

McDONALD FARMS "LE ROYALIST" 487028
Born February 9, 1951

6 daus. av.	10400 M	546 F	Actual prod. rec.
6 dams av.	9479 M	516 F	
Increase	921 M	30 F	

HIS SIRE: **McDONALD FARMS S. LEADER**

ROYAL'S LADILLIA
12354—643—Jr2—365C—3x
LLAN FAIR COUNT'S DILLIA
(Full Sister to Count at NIBCO)
15943—699—6yrs—365C—3x. 1st in Best Udder Class at Pa. Judging School. Sold for $2,500 when dry, 1952 Guernsey Sale.

HER SON →

LLAN FAIR "COUNT'S" DAFFY 482383
Born April 14, 1951
First 13 AB daus., 10174M—481F (all 305—2x—M.E.)
U.S.D.A. Proof: (305—2x—M.E.)

6 daus. av.	10145 M	479 F	ALL AB PROOF
6 dams av.	8795 M	402 F	
Increase	1350 M	77 F	

HIS SIRE: **COLDSPRING'S BEAUTY'S COUNT**

BOULDER BRIDGE URANIA
Excellent '50 — VG '52 '54
11723—650—Sr2—365—3x. Sold for $3,100.
BOULDER BRIDGE L. BERNICE
(Full sister to "Cap" at NIBCO)
11533—635—Sr3—365—3x
Honorable Mention All-American 4-year-old, 1954. Sr. & Gr. Ch., Ohio, 1954; 2nd 4 Yrs., N.G.S., I.D.S., 1954.

HER SON →

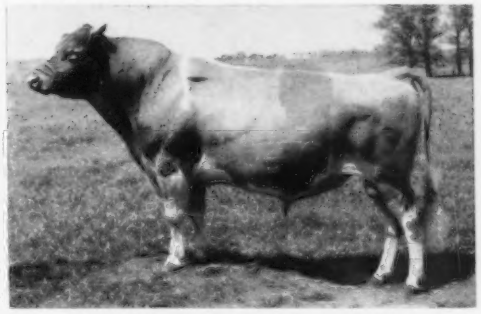

BOULDER BRIDGE "CAP"ULET 446687
Born January 27, 1948
U.S.D.A. Prelim. Proof: (All AB Daughters)

13 daus. av.	9413 M	4.9 %	459 F
13 dams av.	8562 M	4.8 %	413 F
Increase	851 M	.1 %	46 F

2nd high Guernsey bull with 50 or more AB daughters — 1956 NAAB Sire Recognition Committee.
53 AB daus. av. 9235 M 4.9 % 449 F
HIS SIRE: **BOULDER BRIDGE LUCERO**

THESE AND OTHER GREAT NIBCO SIRES AVAILABLE NOW ON FROZEN SEMEN

$10.00 per ampule (outside of the NIBCO area) plus shipping and handling charges.
OR $15.00 per cow if insemination is made through another co-op.

NORTHERN ILLINOIS BREEDING CO-OP

Route 1 **HAMPSHIRE, ILLINOIS** **On U. S. 20**

DISPERSAL OF THE J. P. BROADHURST HERD

AT LOCUST GROVE FARM

FRIDAY, DECEMBER 12, at 10:30 A.M., WESTVILLE, N. J.

Phone Tilden 5-1126

From Exit No. 3 on Turnpike, go south on Route No. 42 through Runnemede, turn right on Clements Bridge Road, 1½ miles to Farm.

Accredited — Certified — 80 Head Vaccinated

4 Bulls — 70 Cows — 15 Bred Heifers — 35 Open Heifers

This Dispersal marks the ending of one of the breed's oldest and better known herds. Established in 1910 by Mr. Henry W. Leeds, this noted herd has left a strong impression on the breed, through AR testing and showing at the leading Eastern shows, coupled with sound management, particularly since 1928 when Joe Broadhurst became manager. And in their dispersal in 1956, Mr. Broadhurst retained a cross section of their proved families as the nucleous for the present herd.

On the Mixter Hardwick daughters and granddaughters, the Grand Champion Bull, Fairlawn H. Invincible, was used most successfully. He was followed with Fairlawn Actor's Merit and later with Sterlingold Melinda's Majesty. The herd is rich in the blood of these three most fashionably bred sires, and a top son of Majesty, Locust Grove Melinda's Marvel.

FAIRLAWN H. INVINCIBLE

25 daus., 2 sons selling

Sr. & Gr. Ch., N.J., 1948. 1 over 1000, 2/900, 2/800, 6/700, 14/600, 24/500 lbs.

Sire: Green Meadow Hornet

Dam: Phillips Peerless Girl
15539—790—A—3x
3 tested daughters

FAIRLAWN ACTOR'S MERIT

8 daughters selling.

Sire: Fairlawn Peerless Actor

Dam: Fairlawn K. Glory
17244—815—Jr4—365C—3x
Sold 1953 for $9,500.
She out of Fairlawn Peerless Ermine, dam of Nyala Ermine's Bonanza.

LOCUST GROVE MELINDA'S MARVEL

8 daughters selling.

Sold for $4,400 in 1956 to the Snow Summit Ranch, Salt Lake City, Utah. Marvel is own brother to Locust Grove Melinda's Winston, at Sussex Breeding Coop., and to Locust Grove Melinda's Seth, herd sire at Belle Terre Farms, Inc.

Sire: Sterlingold Melinda's Majesty, sold for $46,000.

Dam: Pharaoh's Jean of Gwynllan, Excellent twice, sold for $5,300, 2 Class Leader records. Dam of Sterlingold Lady Jean, 14593—727—Jr3—365—3x, whose daughter, **Valley Farm Resolute Lady Jean,** dropped February 17, 1958, is selling.

Other foundation sires represented in the Sale are: **ARGILLA PHILOSOPHER, six daughters selling,** by Alfalfa Farm Philosopher out of Tamworth Isabel, 16590—920—A—3x, sold for $5,000 in 1946. **HORNET'S BRIGHT LAD, four daughters selling,** he by Green Meadow Hornet out of Bright Lad's Actress, 19146—980—Jr4—365—3x, former Class Leader. Dam of Fairlawn Peerless Actor and Fairlawn Actress' Hornet.

FOR CATALOGS WRITE

Phone TWinoaks 6-0174

THE PATE SALES COMPANY — 2064 Lawrenceville Road — Trenton 8, New Jersey

DISPERSAL OF THE J. P. BROADHURST HERD

AT LOCUST GROVE FARM

FRIDAY, DECEMBER 12, at 10:30 A.M., WESTVILLE, N. J.

Phone Tilden 5-1126

There Are 25 Invincible Daughters Selling

A Typical INVINCIBLE Daughter

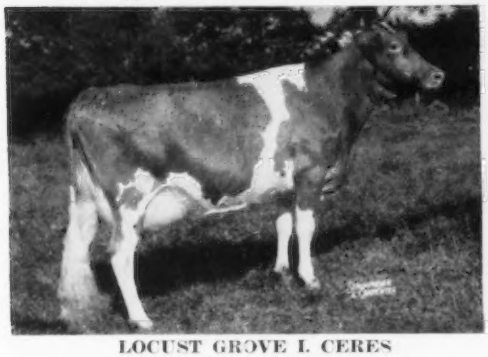

LOCUST GROVE I. CERES

11758—621—Jr2—365—3x
16139—906—Sr3—365C—3x

Sold in 1955 Invitational Sale for $4,600. She out of Gardenville Crocus, 3 AR daughters. She out of Blossom's Son's Crocus, 16334—893—AA—3x, 2 AR daus., and she out of Queen Procris, 15618—687—C—3x, 4 AR daughters. Selling in this family is her ¾ sister, **LOCUST GROVE I. CATHE,** dropped August 18, 1955. Dam: Locust Grove P. Crocus, she out of Gardenville Crocus.

An Invincible Son Out Of This Great Brood Cow Is Selling

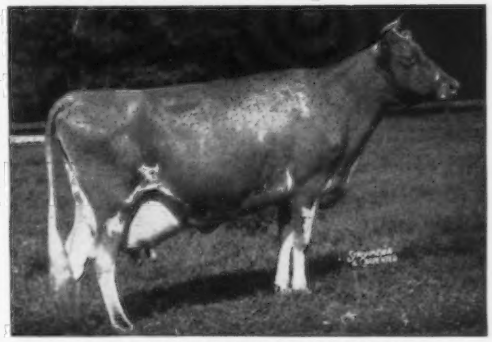

STRONGHEART'S LADY MARY

13082—622—Sr2—365C—3x
17104—840—Sr3—365—3x

Sr. & Gr. Ch., N.J., 1948; 3rd Produce, N.J., 1952. Her son, dropped April 30, 1958, is a show bull like his sire. Four granddaughters of this great cow are selling; sired by her son, Locust Grove Merit's Senator, he by Fairlawn Actor's Merit.

The third bull selling is by Winston, out of Locust Grove P. Jewel, dropped in August, 1958. She has 14411—660—Jr4—305C—3x, she out of a Blossom's Bright Lad daughter with 10232—548—GG—3x. And the fourth bull is by Invincible, dropped July 14, 1958, out of Locust Grove P. Sylvia, *13363—586—Sr2—305C—3x, 17689—750—Sr3—365—3x.

A Fortune Son Out Of This Fairlawn Actor's Leader Daughter

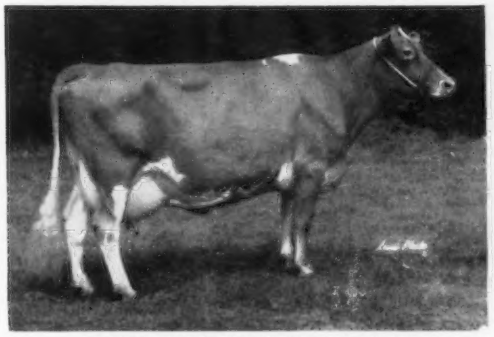

GLENGERAN LEADER'S DOLLY

12409—536—Jr2—365—2x

Sold to Castle Brook Farm for $1,400. Selling is **GLENGERAN FORTUNE'S FINANCIER,** dropped August 22, 1956.

LEADER'S DOLLY is out of Glengeran Dolly, she a double Hilltop Butterfat Governor. This formula produced the best cows for Mrs. Geran — Leader on Butterfat-bred cows.

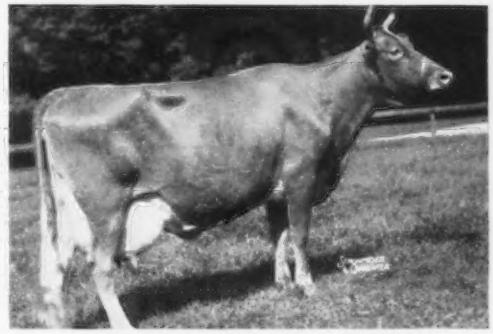

BLOSSOM'S BRIGHT SUNSHINE

19125—887—5yrs—365—3x

4 tested daughters. She from the same family that produced Ideal's Superior, back to Spotswood's Miriam. Selling is her granddaughter out of Bondwick's Bright Sunshine, 14889—659—Jr3—365C—3x, and she has two daughters. Her 1958 calf, a topper, is by Invincible.

One of the top Invincible daughters is **LOCUST GROVE I. FASHION,** dropped February 23, 1956, bred August 25 to Winston. She out of Strongheart's Fashion Lady, 14184—660—Jr4—365C—3x, she out of King's Fashion of Maple Square, she a maternal sister to Lassie's Maid of Maple Square, 15499—797—B—3x. Others are equally promising.

FOR CATALOGS WRITE — Phone TWinoaks 6-0174

THE PATE SALES COMPANY — 2064 Lawrenceville Road — Trenton 8, New Jersey

the Butterfat Sale...

was again an outstanding success. We had the cattle, top ones, that is sure. The weather was perfect . . . to match the cattle. The crowd was large, coming from far and near, and the buyers were cheerful and willing. The average was $2,161.

Needless to say, we were proud of the powerful influence of MULHOCAWAY BULLS.

MULHOCAWAY BUTTERFAT ADONIS sired the **high cow Western Glow Lovely Melinda,** bred by Western Glow Farms, Bow, Washington and sold to John Desmond of Deep Lake Farm, Lakeville, Connecticut at $8,000.

MULHOCAWAY BUTTERFAT QUARTUS sired the **second high cow P. B. Butterfat Que Teska,** Excellent and with a National Record in milk and fat, bred by our neighbors the Plushanski Brothers and sold to J. C. Penney of Pre-Eminent Farms in Missouri for $6,400. QUARTUS is also sire of ADONIS.

MULHOCAWAY BUTTERFAT ADONIS also sired **third high cow Maurana A. Gracious,** bred by Doc Weldy of Wakarusa, Indiana and also sold to John Desmond at $4,700. She was Reserve Grand Champion at Chicago the week before.

MULHOCAWAY BEAUTY BUTTERFAT sired the **high bull Mulhocaway Butterfat King Hal,** bred by Mulhocaway, who sold to Tri-State Breeders' Co-operative of Westby, Wisconsin for $3,700.

MULHOCAWAY ROSENKAVALIER appeared as the grandsire of nine head including the **fifth high cow Yellow Creek S. Jewel,** bred by Oscar Weaver of Goshen, Indiana and sold to George Curme, Cochranville, Pa. for $3,700.

It was very pleasing to have the sale at Mulhocaway and we thank the buyers and the consignors and those who bid but did not buy and those who just came to look and liked what they saw. And we want to thank Buzz Garey and Mort Granger.

We have contracted to buy Mulhocaway 2 at Rosemont, New Jersey, about twenty miles from Clinton. The cows will stay here until next summer.

If the Committee wants to hold the 1960 Butterfat Sale at our new farm they will be most welcome.

And in the meantime we have some good bulls for sale . . .

MR. and MRS. L. B. WESCOTT, Owners
HAROLD L. VERITY, Manager

MULHOCAWAY FARM
CLINTON
NEW JERSEY

CLOVERDALE RANCH — Chico, California

OUR PROVEN SIRE ⟶ **FAIRLAWN K. SLOGAN,** HAS BEEN SOLD TO BADGER BREEDERS CO-OP., HOWEVER WE ARE STILL USING HIM HEAVILY IN OUR HERD WITH FROZEN SEMEN. HE HAS OVER 100 DAUGHTERS IN OUR HERD, SUCH AS

THESE TWO TYPICAL DAUGHTERS

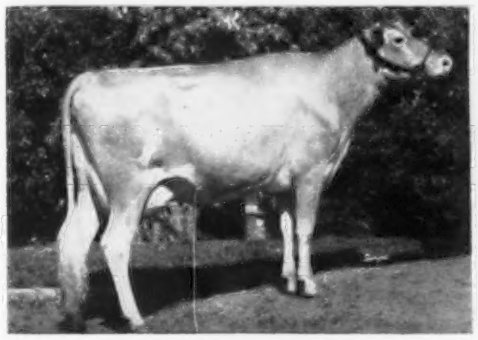

Cloverdale Socialite Pet
3rd 2-year-old, California, 1958
Dam: **Cloverdale Penny's W. Pat**
10085—468—5yrs—305C—2x

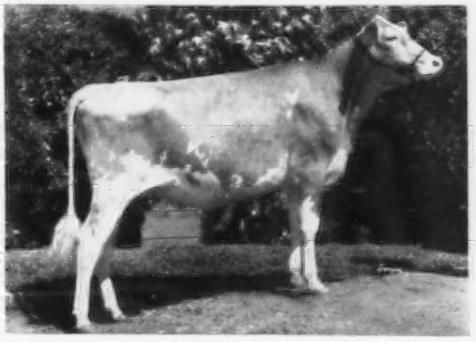

Cloverdale Socialite Fannie
1st Senior Yearling, Junior Champion, at all fairs shown, 1958, including California State Fair.

GURN Z GOLD

SEE OUR OTHER SIRES IN THE DIRECTORY SECTION THIS ISSUE

BREEDING STOCK FOR SALE

Ranch located at Durham, California

L. E. VINCENT, Owner — Office: 738 West Fifth Street, Chico, Calif.

OUR PLUS PROVEN SIRE RICH IN PROVEN FLYING HORSE FARM BLOODLINES
THE FLUTE AND ROYAL ROSE COW FAMILIES

GRANDVU PHIL'S VENTURE

Born March 11, 1951
Sr. & Gr. Ch., Central Wisconsin State Fair, 1958.

His U.S.D.A. Proving—ME—305—2x

12 Daus. av.	9005M	482F
10 Daus. 15 rec.	8778M	478F
10 Dams 28 rec.	8014M	403F
Increase	+764M	+75F

Some of his daughters D.H.I.A. records

ADLYNN ACRES DOT	10300—525—Jr3—305—2x
ADLYNN ACRES LOU	9540—499—Jr3—305—2x
ADLYNN ACRES MOONBEAM	9080—462—Jr3—305—2x
ADLYNN ACRES VICTORY	8930—449—Sr3—305—2x

HIS DAUGHTERS HAVE TYPE

1st prize Get of Sire
1st prize Aged Herd
1st prize Young Herd
1st prize Calf Herd
} Central Wisconsin Fair 1958

VENTURE IS GENTLE AND EASY TO HANDLE AND WORKS WELL. PLAN TO VISIT OUR FARM SOON AND SEE HIM AND HIS GREAT DAUGHTERS.

OUR JUNIOR SIRE

ADLYNN ACRES SEN-RAB

Born October 21, 1955
1st Sr. Yr., 1957, 1st Sr. 2-year-old, shown at Central Wisconsin State Fair, 1958.

Sire: **Grandvu Phil's Venture**
Dam: **Adylnn Acres Frosty's Sonja,** VG '57
14050—909—4yrs—DHIA—365—2x

Mr. and Mrs. Frank Johnson
Phone: Granton X7521
Farm located 3 miles South of Granton on County Trunk K and ½ mile East.

HIMSELF — FOR SALE

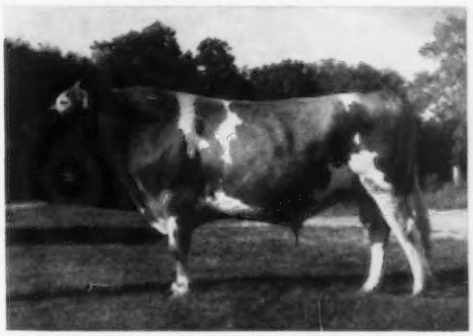

Sire: **Flying Horse Flute's Phil, AR.** By Argilla Royal Philosopher, AR, out of Flying Horse Colonel's Flute, VG '48 '49, 12478—758—Jr2—365—3x. Phil is a ¾ brother to Flying Horse Musicmaker, AR, 14 daus. 21 rec. ME—305—2x av. 11592 M—4.9%—565 F, 3 classified daus. 85.8. He and Flute are out of Alfalfa Farm Flute, VG '48, 4 records, all Class Leaders when made, average 14479 M—865 F.

Dam: **Grandvu Royal Veronica,** 8115—407—Sr2—305C—2x. Full sister to Grandvu Royal Verity, 12259—666—5yrs—HIR—305—2x, Wisconsin State Champion record. She is by Flying Horse Master's Royal, AR, full brother to Flying Horse Master's Monarch, a GOLD STAR SIRE, a son of Flying Horse Royal Rose, VG '48, 22558—1154—5yrs—365C—3x, National record when made.

ADLYNN ACRES FARM

Route 2, No. 78 — GRANTON, WISCONSIN

WESTERN GLOW FARMS, Inc.

HOME OF WORLD'S RECORDS AND CLASS LEADERS

RT. 1, BOX 112 ✦ BOW, WASH.

T.B. AND BANG'S FREE

FRIEDRICHS BROS., OWNERS

It is a **GREAT SATISFACTION** here at Western Glow to have the privilege of extending **SINCERE THANKS** and **CONGRATULATIONS** to the buyers and the contending bidders of our so **WELL-ACCEPTED BUTTERFAT—TRAVELER BLOODLINES** in the following 1958 fall sales:

JOHN DESMOND, Deep Lake Farm, Lakeville, Connecticut, buyer of **Western Glow Lovely Melinda** at $8,000 (top) at the Butterfat Sale.

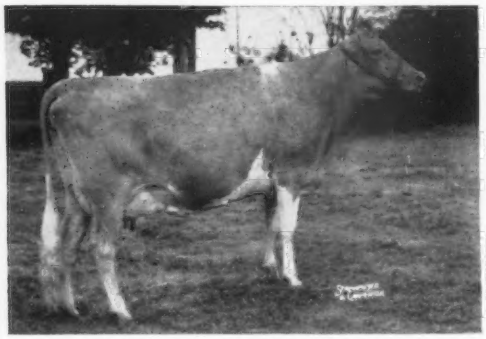

WESTERN GLOW LOVELY MELINDA

A great show cow, classified E, 1st prize 3-year-old, Sr. & Gr. Ch., Evergreen Classic, 1958. A real producer, 10486—601—Sr2—305—2x. 3rd high animal at public auction in 1958.

C. E. COTTING, Chedco Farm, Berlin, Massachusetts, buyer of **Western Glow D. Mistress** at $3,500 (3rd) at Green Meadow Sale.

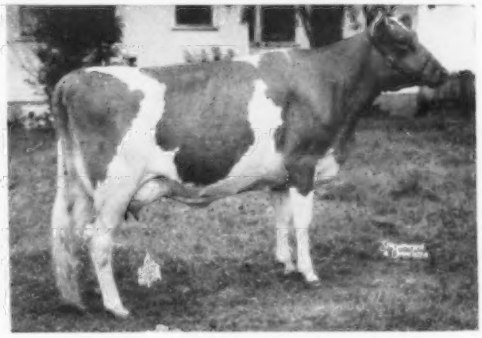

WESTERN GLOW D. MISTRESS

A National Record holder as 2-year-old. 12746—*789—Jr2—365—2x. Classified VG in 1958. Her dam, maternal granddam and great granddam all made National and Class Leading records.

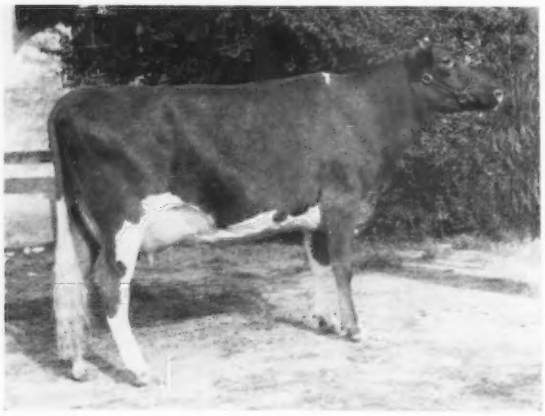

PRICE-BLACK FARMS, INC., Arrey, New Mexico, buyer of **Prairie Hill G. Pat** at $1,535 (top) at Tri-State Guernsey Sale.

PRAIRIE HILL G. PAT

Sr. & Gr. Champion at New Mexico State Fair, 1958. Pat is a daughter of that great sire, WESTERN GLOW GUARDSMAN.

PRICE-BLACK also bought our other consignment, **Butterton Duke's Coral,** at $1,100, 4th high in sale. Coral is a Western Glow C.F. Duke daughter, out of a Western Glow Master daughter.

CHARLES C. PHILLIPS & SONS, Mt. Vernon, Ohio, buyers of **Western Glow Anchor's Miss** at $760 (top female) at Ohio Classic Sale. They also bought **Western Glow Royal Honor.**

R. C. WALTERS & SON, Clyde, Ohio, purchased **Western Glow Miss Lady Mary.**

WILLIAM H. EGNER, Loveland, Colorado, buyer of **Western Glow Mary Jane** that topped the Colorado Sale.

W. A. RANDALL, Longmont, Colorado, bought **Western Glow F. Royal Duty.**

T. B. Accredited Herd No. 2 — GOLDEN GUERNSEY — Bang's Accredited No. 17

WESTERN GLOW FARMS, Inc.

HOME OF WORLD'S RECORDS AND CLASS LEADERS

T.B. AND BANG'S FREE

FRIEDRICHS BROS., OWNERS

The Fall Sales have set another **MILESTONE** for our Butterfat—Traveler Breeding Program — topping 4 out of the last 5 sales we have consigned to.

After **CAREFUL** consideration for **CONTINUED SUCCESS,** we have selected this intensely bred Butterfat—Traveler sire to **CARRY ON** and **LIVE UP** to the challenging statement made by Melvin Scholl in Part III of his article, "A Great Dairy Cow Breeds Long-Lived Cows", as follows: "Twelve Excellent cows that traced a total of 18 times to Pansy's Maryann averaged 14197—701—346 days—2x in 8 herds, and sold for an average of $7,616 at public auction."

!! PRESENTING !!

WESTERN GLOW MARYANN'S TRAVELER

Born May 16, 1957
1st prize Jr. Yr. at
1958 Evergreen Classic.

Sire: **Western Glow Butterfat Master**

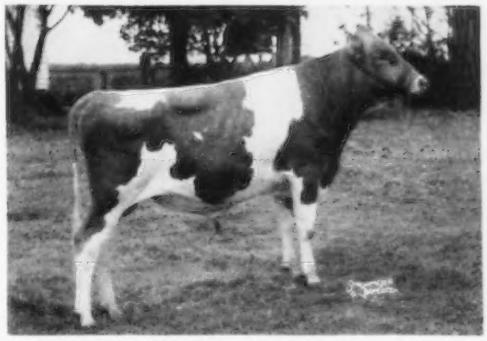

He is just 17 months old and stands 54 inches high at shoulders, and tips the scales at 1,150 lbs.

Dam: **Western Glow Merry An**

MARYANN'S TRAVELER traces —
23 times to Imp. Primrose Butterfat
19 times to Langwater Traveler
8 times to the great cow, Pansy's Maryann
Has 6 Excellent, Hilltop Butterfat Count daughters in his pedigree.

There are 20 Excellents and 20 Class Leading animals in his pedigree close-up.

MARYANN'S TRAVELER carries the same blood as **Western Glow Lovely Melinda** (opposite)

Dam of Melinda
Maternal sister to Traveler

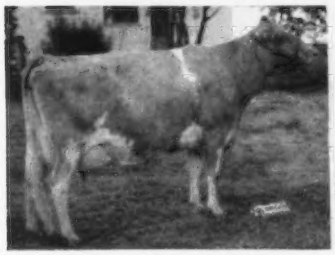

Western Glow F. Muriel
VG 4 times
9827—437—Jr2—305C—2x, 10249—481—Jr3—305C—2x, 11323—539—Jr4—305—2x. 1st Aged Cow, 1957, Evergreen Classic, 2nd Aged Cow, 1958, Evergreen Classic (winning over many of the great Excellent cows in this class).

Granddam of Melinda
Dam of Traveler

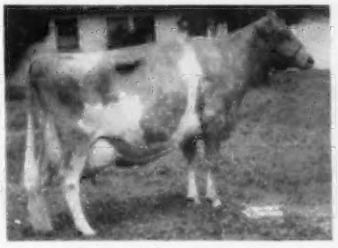

Western Glow Merry An
VG 4 times
10583—492—Sr2—305C—2x
12437—553—Sr4—305C—2x
17788—787—8yrs—365—2x

Great Granddam of Melinda
and Granddam of Traveler

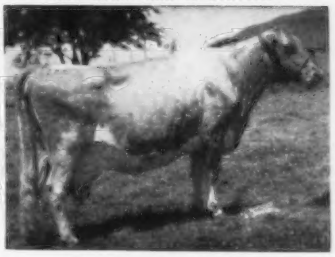

Wesclair Pansy's Flower
E 4 times
15701—740—AAA—2x
Her Dam: **Western Glow Mayflower**
*12794—*650—Sr2—305C—3x
Her Granddam: **Pansy's Maryann**
14781—768—A—941

Due to the ever-increasing call for semen from Maryann's Traveler, arrangements are being made to freeze his semen and it will be available in the near future.

T. B. Accredited Herd No. 2

GOLDEN GUERNSEY

Bang's Accredited No. 17

HE IS HEAD MAN NOW

For the past four years we have been speculating and worrying about two young herd sires, QUAIL ROOST PROUD KATER and QUAIL ROOST PABLO, both sons of Chicona Pablo and out of closely related Maxim-May Royal cows. W eare pleased that both are coming through well, but Proud Kater is siring progeny with greater scale and superior dairy character and is now definitely "head man" in our bull stud. He will be a proved bull before the end of this year. One 2 yr. old daughter finishing now has 11800 lbs. milk and another is finishing November 2 with over 10,000 in 365—2x—HIR. These are machine milked in stanchions 2x in the milking herd of 120.

At the 1958 Dixie Classic Fair, Winston-Salem, N. C. and the N. C. State Fair the young Katers did exceptionally well in real hot competition.

HIS DAM

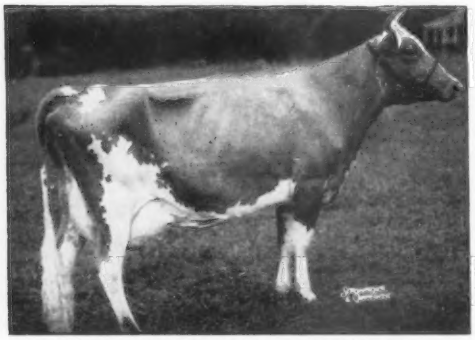

QUAIL ROOST NOBLE KATE, VG
12254—621—Jr2—3x
15759—762—7yrsC—3x
2 AR daughters and sons in service at Quail Roost and Dinsmore.

HIS GRANDDAM

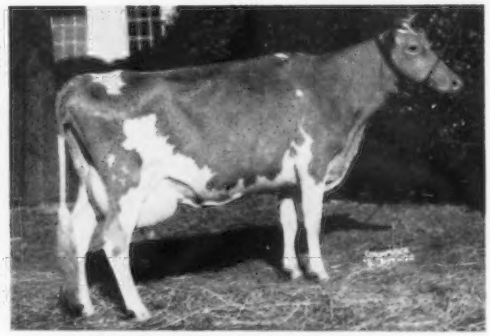

QUAIL ROOST ROYAL KATE, VG 2x
15257—750—Sr4—3x. 4 AR daughters. Royal Kate founded a family that stands first or second among all the brood cows we have owned.

THE KATER PROGENY AT THE 1958 FAIRS

In the Junior classes and groups we showed 2 sons and 5 daughters of Proud Kater. Their winnings were as follows with Gordon Cairns (Dixie) and Harold Kaeser judging.

BULL — Senior Calf, **Quail Roost Kater Toiler**
Dixie Classic — 1st. in class — Junior Champion and Grand Champion
N. C. State Fair — 1st. in class — Junior Champion and Grand Champion

BULL 2 YRS. OLD — **Quail Roost Kater Sappho**
Dixie — 2nd.
N. C. State Fair — 1st. and Sr. Champion bull.

JUNIOR HEIFER CALF — **12 entries**
N. C. State Fair — 1st. and 2nd. (No junior class at Dixie)

SENIOR HEIFER CALF — **20 entries**
N. C. State Fair — 3rd. and 4th.

SR. YEARLING HEIFER — **14 entries**
Dixie — 4th.
N. C. State Fair — 1st. and Jr. Champion Female.

JR. GET OF SIRE — **5 groups**
Dixie — 2nd. on Proud Kater Get
N. C. State Fair — 1st. on Proud Kater Get.

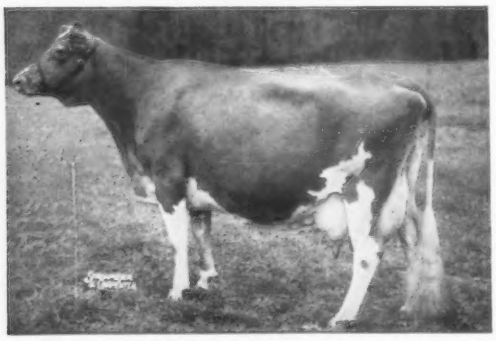

CLA-ORE KNIGHTS DARLING, VG
10233—510—Sr2—HIR—305C—2x
10315—510—Jr4—HIR—305C—2x
19260—955—6yrs—HIR—365—3x (261—2x)
16692—838—8yrs—HIR—365—2x

We have lost Quail Roost Mark Direct, the son of Darling, with lumpy jaw but have a yearling full sister and were fortunate to get a son by Proud Kater, born September 30, 1958 which we will probably retain for a herd sire at Quail Roost. If not, we think he will make a worthy sire in a good herd.

We have our best cows calving to Proud Kater soon and have 5 sons from our better cows for sale now. We will be pleased to send pedigrees and prices on these good youngsters.

QUAIL ROOST FARMS

Federal Accredited
GEO. WATTS HILL
Owner

Rougemont, N. C.

North Carolina Bang's Free Certificate 11
W. W. FITZPATRICK, Manager
MIKE J. MCCARTHY, Herdsman

OUR BULL STAFF

FOREMOST MAY ROYALTY, AR
(Now deceased—using frozen semen)
Sire: Foremost Royal Valor
Dam: Foremost Loyalty
13759—653—Jr2—365C—3x
18229—856—Jr4—365C—3x
1st 2-year-old, N. Y., & N. J., 1937

QUAIL ROOST SUPER KING
Sire: Quail Roost Pablo
Dam: Quail Roost Noble Kate, VG
12254—621—Jr2—365—3x
15759—762—7yrs—365C—3x

FAIRLAWN ACTOR'S EMORY, AR
Sire: Fairlawn Peerless Actor
Dam: Riegeldale Emory's Charlotte, VG
10344—571—GG—3x
12512—651—C—3x
13998—756—AA—3x

DINSMORE MARINER
Sire: Foremost May Royalty
Dam: Dinsmore Faymax Mathilda, VG
9634—456—Sr2—365C—3x
10451—545—Sr3—354C—3x

FOREMOST JAYCEE
Sire: Foremost J. C.
Dam: Foremost Footprint's Marguerite, VG
13861—664—Sr2—365C—3x

DINSMORE MAYROYAL PEER
Sire: Foremost May Royalty
Dam: Dinsmore Noble Mayflower, E
11282—508—Sr2—365C—3x
14586—644—5yrs—365—3x
Member 1st Produce and 1st 3
Best Females, Fla., 1952

DINSMORE ACTOR SOVEREIGN
Sire: Fairlawn Actor's Emory
Dam: Dinsmore Maxmost Honoria, E
12456—682—Jr4—365C—3x
12681—677—6yrs—365C—3x

DINSMORE MASTER ALBERT, AR
Sire: Quail Roost Master Mac
Dam: Dinsmore Noble Mayflower, E
11282—508—Sr2—365C—3x
14586—644—5yrs—365—3x
Member 1st Produce and 1st
Best 3 Females, Fla., 1952

DINSMORE NOBLE MAJESTY, AR
Sire: Quail Roost Noble Yeoman
Dam: Dinsmore Maxmost Martha, E
11836—615—Jr4—365—3x
14023—672—5yrs—365—3x

BRAYS ISLAND MAJESTYS MAJOR
Sire: Quail Roost NoMax Majesty
Dam: Cesor Martha, E
8309—489—Sr3—305C—2x
9159—522—6yrs—305C—2x
Consistent Gr. Ch., Southern Shows

BAYVILLE GENERAL MARLBORO
Sire: Bournedale General Mars
Dam: Bayville Margie, VG
8082—409—Sr2—305C—2x
10657—516—Sr3—305C—3x
14413—728—5yrs—365C—3x
14070—664—12yrs—DHIA—365—2x

FOREMOST J.C.'S DYNAMIC
Sire: Foremost J. C.
Dam: Caumsett Ocean Minerva, VG
12330—592—GG—3x
16188—762—Jr4—365C—3x

QUAIL ROOST SUPER HERALD
Sire: Quail Roost Pablo
Dam: Quail Roost Lucky Hilda, VG
11041—634—Jr2—365—3x
15801—853—6yrs—365—3x

DINSMORE MAYROYAL PHILOSOPHER
Sire: Foremost May Royalty
Dam: Dinsmore Jury Linnie, E
9884—458—Jr4—305C—3x
13415—610—5yrs—364C—3x
Gr. Ch., Fla., 1956

Federal Accredited 57790 — J. B. Lanoux, Herdsman — Fla. Bang's Accredited 403

Dinsmore Farms

10 miles north of Jacksonville Near U. S. 1

Dinsmore, Florida

V. C. JOHNSON — EARL A. JOHNSON — CHARLES F. JOHNSON — BRADY S. JOHNSTON

LOUIS MERRYMAN'S 103RD SALE, FAIRGROUNDS, TIMONIUM, MARYLAND
MONDAY, DECEMBER 8, 1958

IN THE SALE — A SHOW BULL

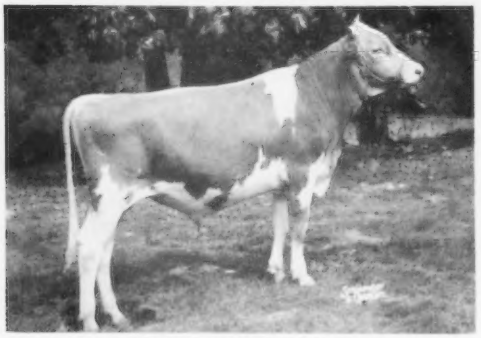

HANOVER HILL GENERAL
Born August 9, 1957
1st Bull Calf, Jr. Ch. and Res. Gr. Ch., Dutchess Co.; 2nd Bull Calf, N. Y. and the National, 5th, International, 1958.
Sire: **Wandamere Predictor**
1st Jr. Get of Sire, Dutchess Co., N. Y., International, 3rd, National, 1958.
Dam: **Hickrill Katonah's Violet** (VG)
9278—471—Jr2—HIR—305—2x. Full sister to Hickrill Katonah's Viola (E '55 '57), All-American 4-Year-Old, 1956, 10462—548—Jr4—305—2x.
Consigned by Hanover Hill Farms, Yorktown Heights, N. Y.

HER DAUGHTER — IN SALE

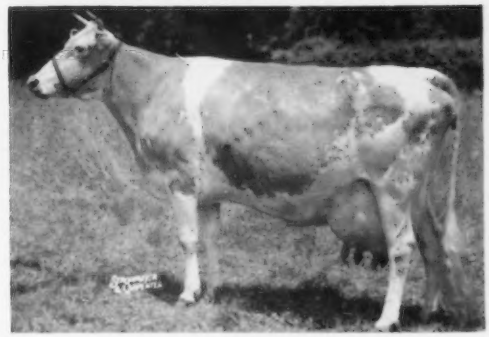

Hominy Hill Rose (VG '47)
*16521—*841—Sr2—365C—3x.
Dam of 4 tested daughters, 3 classified, 1 E, 2 VG.
Her daughter, **FAMILY HILL ROSE**, born July 27, 1954 is in the sale. Bred March 24, 1958 to Wyno Bond's Roswell, a son of Wandamere Anson's Bond, out of Coldspring's Beauty's Rosetta (VG), 15600—758—6yrs—365C—3x. FAMILY HILL ROSE has a record of 7080—372—Jr2—HIR—305—2x. Sire: **McDonald's Foremost Prediction,** full brother to Flute, Della, and Gentle (Excellent full sisters), by Prediction out of Lady Augusta.
Consigned by the Estate of W. W. Baker, Sparks, Md.

A Bull and Eleven Females From High Meadows Farm, Henry C. Venier, Lafayette, New York . . . Eight are strong in the best of proved Caumsett breeding . . . 4 by Caumsett Valiant (son of Ocean Juno) . . . 3 by Caumsett Long Islander (son of Ocean Leda).

A GRANDSON AND 3 GRANDDAUGHTERS IN SALE

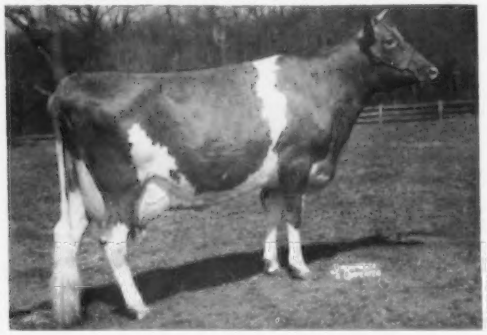

Caumsett Ocean Juno (E 5 times)
6 records include 18938—1006—11yrs—365C—3x. Dam of 5 tested daughters and Caumsett Tore, All-American 2-Year-Old and Aged Bull, 1956, 1957. Another son, **Caumsett Valiant,** is the sire of **A BULL and 3 HEIFERS** in the sale. A Valiant son out of Caumsett Regal Gloss, E '52 '53 '58 (see page 1251 of this issue) is in The Guernsey Sale.

HER GRANDDAUGHTER, BY VALIANT, IS SELLING

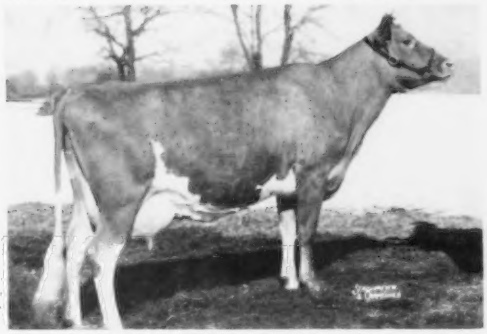

Caumsett Harbor Bracelet (E '55 '58)
15045—739—Jr2—365C—3x. See page 1251 of this issue for more about this great cow. Her granddaughter, **CAUMSETT VALIANT SANDRA** (Vacc.), born February 8, 1957, is in the sale. SANDRA was bred September 30, 1958 to McDonald Farms High Neptune.

HER SON IN SALE

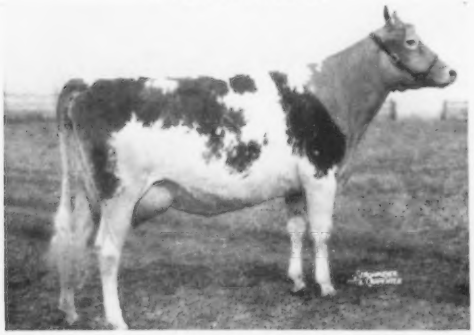

Hominy Hill Moonlight (E 8 times)
13603—752—Jr2—365—3x, 14257—809—6yrs—365C—3x. Dam of **BROOKBERRY GAY MONITOR,** born August 30, 1957. He by **Woodacres Butterfat Cavalier** ($10,000), a son of Mulhoc-away Rosenkavalier, out of Yellow Creek King's Marcelle, E 5 times, 20479—893—5yrs—365C—3x.

MONITOR is consigned by Louis McL. Merryman.

MONITOR has a slightly short, lower jaw. He was purchased by me in the Invitational Sale. Henry Thomas was the contender. Several years ago I sold a bull at Curtiss Candy Co. with the same fault. This bull turned out good.

L. McL. M.

Attention Artificial Breeding Units

FOR SALE AT PRIVATE TREATY . . . 2 proved bulls — 8 and 6 years of age. One is by Fairlawn Actor's Merit, out of a 706 lb. maternal granddaughter of Douglaston Baroness Darling. The other is by Gardenville Coronation King, out of an Excellent cow with 9 official records including 2 over 850 lbs. fat. The daughters of both bulls have good classifications.

FOR CATALOGS WRITE: **THE MERRYMAN COMPANY — Sparks, Maryland**